AUTOMOBILES WANTED.

WE WILL PAY CASH FOR YOUR CAR. Highest cash prices paid for really serviceable cars. Immediate action. No delays. ERWIN GREER & CO., 2456 Wabash-av. Calumet 4000.

WANTED—1913-'14 LIGHT 5 PASS. ELECTRIC starter car in exchange for $250 Maxwell runsey and cash; prefer Dodge; give details and phone number. Address W E 19, Tribune.

WANTED — 200 USED CARS FOR SPOT CASH. TIMES SQUARE AUTO CO., 1210-1212 Michigan-av.

WANTED—BEST FOUR CYLINDER CAR $600 will buy, complete equipment, $200 down, $50 month; responsible party. Address Y 270, Tribune.

WE WILL SELL YOUR AUTOMOBILE ON a small commission. We guarantee sales. Address W A 54, Tribune.

WILL TRADE 10 ACRES FLORIDA LAND near Ft. Meyers, $600 roadster or touring car. Address T 328, Tribune.

WANTED—FORD PANEL DELIVERY CAR for matched team of gray mares, will pay cash. 949 W. 119th-st. West Pullman 1709.

THREE ACRES LAKE DELAVAN; TAKE auto as part payment. Address T 316, Tribune.

WANTED—AUTOMOBILE, TRADE FOR suburban lots. Address V 185, Tribune.

EXCHANGE—160 A. OKLA. FARM FOR automobile. Address W N 251, Tribune.

WANTED—1914 FORD CARS FOR CASH. Also other serviceable cars. 1246 Michigan-av.

FORD WANTED—TOURING OR RUNABOUT; have $200. Address R 484, Tribune.

WANTED—A CADILLAC TOURING CAR, 1911 Model; $250. Irv. 169.

FURNISHED FIVE ROOM FLAT WILL trade for Ford car. 326 E. Francisco.

SPOT CASH FOR FORD AND OTHER GOOD cars. 2019 Lincoln-av. Lincoln 8286.

AUTO ACCESSORIES, REPAIRING.

EXPERT REPAIRS ON ALL TYPES MAGnetos, coils, starting and lighting systems. Motor Car Service Co., rear 1356 E. 47th-st. Day or night. Phone Drexel 722. Drexel 9020. MAX. WEBER, Shop Foreman.

REAL BARGAINS IN ALL KINDS OF MAGNETOS, COILS, GENERATORS AND SPARK PLUGS. 750 CENTER-ST. DIV. 9078.

WE WANT AUTO OWNERS TO EQUIP their cars with Jones manifold auto lock; 10 days' trial our expense. OAKES & HARRIS, Room 801, 22 Quincy-st.

PAINTING AND OVERHAULING DONE AT lowest prices; all work guaranteed. Write or phone to call and give estimates. Twin Auto Co., 1221 Michigan-av. Calumet 4611.

AUTO THIEVES CANNOT STEAL A CAR equipped with an Esco Auto Lock. Locks gas, battery, and magneto. Esco Accessories Co., 1539 Michigan-blvd. Calumet 5662.

I CAN SAVE YOU MONEY ON AUTO ACCESsories and tires [first]. STRACHAN, 1623 1st Natl. Bank Bldg. Central 901.

BARGAIN—STEAM TUBE VULCANIZER, good as new, complete with boiler, etc.; $15; cost $35; no use for it. Phone Hum. 3126.

FOR SALE—5 AND 7 PASS. FOREDOOR touring bodies with top, $40 up. 2057 Cottage Grove-av.

OUR PRICES ARE THE LOWEST ON FORD door cowls and painting. 1725 Arcade-av. West 841.

WE SELL AND INSTALL ESSENKAY TIRE filler. NO PUNCTURES, NO BLOWOUTS. Essenkay Prod. Co., 543 Orleans-st. Sup. 2200.

50 GAL. BODY POLISH, $1 PER GAL. WHILE it lasts. Doug. 5163. 110 E. 35th-st.

COMMERCIAL BODIES FOR FORDS. LAWDER & SONS, 6910 Lafayette, nr. 69th.

SELLING OUT—6-00 TO 6-150 LIGHTING and starting batteries, $5 to $15. 1220 E. 87th.

GARAGES—FOR SALE & TO RENT.

READY TO ERECT GARAGES—Can be used at once; thoroughly well made, cinder, plank, cement floors, no gasoline; blocks, attractive bungalow roof; will exchange; satisfaction guaranteed; prices right; terms to suit; factory open 8 to 6 daily. MIDWAY BUILDING CO., 6104 Blackstone-av. Mid. 2105.

GARAGES, ANY SIZE; DELIVERED AND erected in your yard, complete with floor. Send for catalogue. KARR PORTABLE HOUSE CO., 2564 Irving Park-blvd. Lake View 8504.

FOR SALE—OR RENT—ELEC. AND GAS garage, fully equipped, plenty of space, good location; terms to suit reliable party. Address A D 347, Tribune.

ALL STEEL FIREPROOF PORTABLE GARAGES, $68 up. Buildings on exhibition; also several second hand bldgs. 1471 Mich.-av. Cal. 4466.

WE BUILD BRICK GARAGES IN ANY PART of city at lowest prices. ECONOMY BLDG. CO., 5284 Calumet-av. Kenwood 4388.

WE BUILD ANY KIND OF GARAGE. HARDIN CONSTRUCTION CO., 188 N. LA SALLE-ST. MAIN 8097.

TO RENT—BRICK STEAM HEATED GARage. FINLEY & McGUIRE, 6532 Sheridan-rd.

TO RENT—BRICK GARAGE; CEMENT FLR.; buried G. tank; rm. 4 mach. 4310 Indiana.

MOTOR TRUCKS TO RENT.

TRUCKS FOR ANY SERVICE; FIREPROOF garage; repairs. Motor Transportation Co., 1501 W. Lake-st.

TO RENT—3 TON STAKE TRUCK, JUST the truck for moving; $1.00 per hour with driver. Address W A 52, Tribune.

TO RENT AND FOR SALE—HARVEY trucks, four service stations. WM. K. DEE CO., 437 S. La Salle-st. Franklin 1525.

PLUMBING, LIGHT FIXTURES, ETC.

BATHTUBS, CLOSETS, LAVATORIES, sinks, laundry tubs, complete heating plants. All guaranteed, at money saving prices. SHANE & CO., Phone Drover 409. 33d and Wentworth-av.

ONLY HOUSE SELLING GUARANTEED plumbing, heating sup. direct. Send for catalog. B. T. Karol, Polk and Kedzie. Ked. 8481.

PLUMBING SUPPLIES SOLD DIRECT AT wholesale prices. L. LEVIN & CO., 709-713 Wells-st.

DETECTIVE AGENCIES.

BIERMAN DETECTIVE AGENCY, GENERAL detective work; high class service; reliable and reasonable. 903-10 S. La Salle. Franklin 3462.

HAVE YOUR WORK DONE BY MEN WHO get results; old established; fair charges. CENTRAL Detective Agency, 148 N. Dearborn.

AUCTION SALES.

WILLIAMS, BARKER & SEVERN CO., 620-630 Wabash-av., General Auctioneers. Sales at store every Monday at 10 a. m. Furniture, carpets, general household goods. Tel. Harrison 5767.

FARM PRODUCE BY PARCEL POST.

SEND ME YOUR NAME AND ADDRESS and I will quote you prices on fine sugar syrup; country cured bacon and fresh eggs, delivered to your home. C. M. Hauser, New Carlisle, Ind.

TALKING MACHINES.

IF YOU WISH TO TURN YOUR VICTROLA INTO CASH, CALL ON US. DAVID STERN CO., 1047 W. MADISON-ST. PHONE MONROE 1406. PROMPT, COURTEOUS SERVICE.

CONTRACTS TO LET AND WANTED.

I HAVE AN ATTRACTIVE PROPOSITION for a contractor with $2,500 capital to invest; a man with dredge and dock building experience preferred; contracts for season's work ready to be signed. J. E. HAYDEN, Rand. 1259 or Drexel 7443.

STEAMSHIP LINES.

Lake Navigation.

GRAHAM & MORTON LINE.

Grand Rapids, Holland, Saugatuck, St. Joseph, Benton Harbor, 7 p. m. Tues., Thurs., and Sat. Docks, foot Wabash-av. Central 2161.

FOREIGN MAIL SCHEDULE.

FOREIGN MAILS WILL CLOSE AT CHICAGO POSTOFFICE AS FOLLOWS:

For Switzerland, Spain, Portugal, Turkey, Egypt, Greece, British India, Roumania, Russia, and Africa, 7 p. m.

For Cuba, 5:30 p. m.

For Alaska, 8 p. m.

For Manitoba, British Columbia, and Northwest Territory, 8 p. m.

For Jamaica and West Indies, 12 p. m.

For Panama, Canal Zone, Cauca and Narino Departments of Colombia, Ecuador, Bolivia, Peru (except Iquitos), and Chile, via New Orleans, by S. S. Heredia, Monday, April 19, 5:45 p. m.

Specially addressed correspondence for Japan, China, and Corea, via Seattle, Wash., by S. S. Mexico Maru, Monday, April 19, 9 p. m.

For Europe (except Germany, Austria-Hungary, Luxemburg, and Turkey), Africa, West Asia, and East Indies, via Liverpool, by S. S. Adriatic, Monday, April 19, 12 midnight.

For Great Britain and Ireland, by S. S. Adriatic, Tuesday, April 20, 11:45 a. m.

For Hawaii, Japan, China, Corea, and Philippines, via San Francisco, by S. S. Siberia, Tuesday, April 20, 12 midnight.

For Hawaii, via San Francisco, by S. S. Sierra, Saturday, April 24, 8:30 p. m.

For Tahiti, Marquesas, Cook's Islands, New Zealand, and Australia, via San Francisco, by S. S. Marama, Saturday, April 24, 12 midnight.

For Japan, China, and Corea, via Seattle, by S. S. Chicago Maru, Monday, April 26, 9 p. m.

For Philippines, via Seattle, Wash., by S. S. Chicago Maru, Tuesday, April 27, 9 p. m.

D. A. CAMPBELL, Postmaster.

This Paper Consists of Two Sections—SECTION ONE.
CIRCULATION
Over 500,000 Sunday.
Over 300,000 Daily.

The Chicago Daily Tribune.

THE WORLD'S GREATEST NEWSPAPER

FINAL EDITION

VOLUME LXXIV.—NO. 94. C (COPYRIGHTED 1915 BY THE TRIBUNE COMPANY.) TUESDAY, APRIL 20, 1915.—TWENTY-FOUR PAGES. ** PRICE ONE CENT. IN CHICAGO AND SUBURBS. ELSEWHERE TWO CENTS.

ITALY AND AUSTRIA FACING WAR

GRAY HAIR MAY PUT SIX JUDGES UPON THE SHELF

Tuthill, Baker, Gibbons, Smith, Windes, Kersten Too Old, Moose Edict.

ALL OVER 60 YEARS.

MEN are useless after their sixtieth year, according to Dr. William Osler; they should be disfranchised or retired.

"Japanese politics," declares George Bernard Shaw, "would lead us to the extensive use of the lethal chamber. We should find ourselves committed to the killing of a great many people. Some would have to be removed simply because it wastes the people's time to look after him."

But at what age is a man's usefulness as a public servant at an end? When should the political chloroform be administered? Here is one phase of the problem.

The many gray heads are to cause the retirement for four—perhaps six—judges of the Circuit court of Cook county if progressive party leaders have their way.

The elimination of the jurists as candidates for reelection will be the first demand advanced by the party conferees when they meet with the Republican executive committee this afternoon.

This was determined by the Progressives yesterday.

There is but one count in the indictment against the veterans of the bench—they are too old.

Youth, say the Progressives, must be served. The machinery of the courts must be speeded up. The "unfit," physically or otherwise, must be eliminated. Live active men must be supplied.

Branded as "Too Old."

Those are the men named by County Judge Edmund M. J. Dempsey as doomed to retirement by their advancing years:

RICHARD S. TUTHILL, 73 years old; on the bench since 1887.

FRANK BAKER, 75 years old; on the bench since 1897.

JOHN GIBBONS, 67 years old; on the bench since 1903.

THOMAS G. WINDES, 67 years old; on the bench since 1892.

And the probability is, according to Mr. Dempsey, that additional demands will be made for the retirement of:

FREDERICK A. SMITH, 71 years old; on the bench since 1903.

GEORGE J. KERSTEN, 62 years old; on the bench since 1905.

Dempsey Tells of Demands.

"The Progressive party representatives have told me that such judges as are incapacitated physically or otherwise to carry their end of the load on the bench should be supplanted by younger and more active men," said Chairman Dempsey.

"I am not a lawyer, but if I catch the drift of sentiment and opinion, the belief is held in circles which should be well informed that the machinery of the courts can be speeded up materially and much greater efficiency secured by the election of younger and more active men."

This statement, considered with gossip

(Continued on page 8, column 3.)

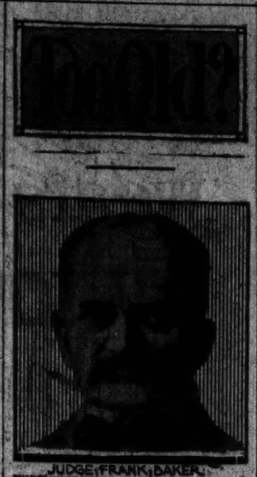

JUDGE FRANK BAKER.

JUDGE JOHN GIBBONS.

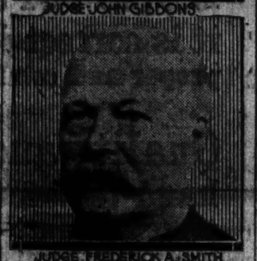

JUDGE FREDERICK A. SMITH.

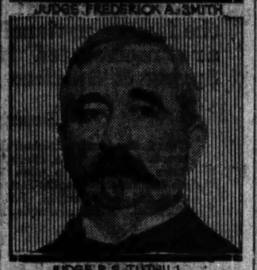

JUDGE R. S. TUTHILL.

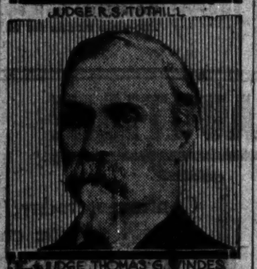

JUDGE THOMAS G. WINDES.

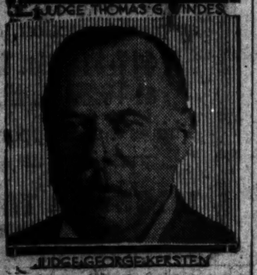

JUDGE GEORGE KERSTEN.

DAILY AND SUNDAY
MORE THAN THE OTHERS *COMBINED*
Advertising printed by Chicago morning papers

SUNDAY, April 18th	MONDAY, April 19th
The Tribune .....391.39 columns	The Tribune.....90.67 columns
The other morning papers *Combined*.367.03 columns	The other morning papers *Combined*..79.63 columns
Tribune's excess..24.36 columns	Tribune's excess..11.04 columns

The Daily Tribune has more paid circulation than the other Chicago morning papers *combined*.

The Sunday Tribune has more paid circulation than any other newspaper west of New York City.

The Chicago Tribune
The World's Greatest Newspaper
(Trade Mark Registered)
Member Audit Bureau of Circulations

IT PAYS TO ADVERTISE IN THE TRIBUNE

STRIKERS PUT PEACE MOVE UP TO BOSSES

Sign Mediation Pledge; Employers Will Act Tomorrow.

STATE BODY ON JOB.

PEACE OR WAR?

BY JOHN A. METZ.
[President of the Carpenters' District Council.]

The Carpenters' District council is ready to meet the contractors in mediation to arrive at a method of settling the carpenters' strike. We are ready to present our case on its merits.

BY H. B. BARNARD.
[Former President of the Carpenter Contractors' Association and Member of Press Committee.]

No officer of the Carpenter Contractors' association can say what the organization will do. The question of mediation must be passed on by the association. I do not want to commit myself by saying what I believe will be done.

Mediation, the first step toward arbitrating the strike of 16,000 carpenters which halted building operations involving $30,000,000 and threw 125,000 other craftsmen out of work, was put up to the carpenter contractors' association yesterday.

This action came when the arbitration committee of the carpenters district council formally accepted the offer of the state board of arbitration to act as mediators.

Previously the state board had submitted simultaneously to both the carpenters and the employers the mediation proposal.

Decision on Thursday.

Representatives of the contractors carried the state commission's offer back to their own organization. Immediately thereafter it was announced the full membership of the carpenter contractors' association would consider the proposal tomorrow and that the organization's answer would be forthcoming at noon Thursday.

No official of the employers' association, however, would venture an opinion of what the decision Thursday would be. The carpenters, on the other hand, seized on the first opportunity presented to settle differences and expressed the hope the contractors would do likewise.

Bind Men to Mediation.

The mediation pledge signed by the employers at the instigation of the state board is as follows:

"To the State Board of Arbitration:

"We, the arbitration committee of the Carpenters' District council of Chicago, hereby accept your offer for mediation on behalf of our council for certain proceedings as are outlined in your communication of this date."

The offer was signed by John A. Metz, president of the Carpenters' District council; O. E. Woodbury, Charles S. Grasel, John A. Pritchard, and William Brims, members of the committee.

Two Courses Open.

Two methods of procedure are open to the Carpenter Contractors' association. The offer of the state board to meet in mediation with the carpenters may be accepted. If the mediation proposal is acquiesced in it amounts only to a meeting of the representatives of the two organizations in the presence of the state board.

Then the question of arbitration may be discussed. Members of the state board of arbitration believe that if they can bring the two factions together the representatives of the organizations themselves will work out a plan of arbitration. When the arbitration proceedings are started the action of the arbiter will be binding. In the mediation proceedings, however, the representatives meet only for discussion.

May Eliminate State Board.

The contractors are said to disapprove the settlement of the strike under the eyes of the state board for various reasons. Hence they may elect to send a communication to the carpenters that they will meet a committee from that organization to arrange for arbitration independent of the state board.

The contractors are not in a conciliatory

(Continued on page 2, column 3.)

Ambassadors in Both Countries Prepare to Depart

(By Cable to The Chicago Tribune.)

LONDON, April 20, 5 a. m.—The Daily Telegraph's Copenhagen correspondent says: "Special messages from Vienna state that great excitement prevails there owing to information received from the Trentino. It is believed that war with Italy is imminent. The Italian embassy is said to be prepared for departure."

(By Cable to The Chicago Tribune.)

ROME, April 20, 5 a. m.—The Austrian and German ambassadors have completed preparations for departure from Rome at a moment's notice should intervention occur unexpectedly.

(By Cable to The Chicago Tribune.)

LONDON, April 20, 5 a. m.—The Telegraph's Peking correspondent says: "China has formally protested to Japan against the landing at Shantung. One hundred Chinese rebels armed with Japanese rifles led the Japanese to Tsimo, where they began seizing and ransoming rich Chinese and marauding villages. The Chinese troops attempting to advance to deal with the rebels are opposed by Japanese troops. Important and far-reaching developments are imminent.

LONDON, April 20, 4:17 a. m.—Owing to a rumor that there would be a Zeppelin raid many towns in northeastern England, including Darlington, Leeds, and Newcastle, were plunged in darkness last night, as a precautionary measure. There is no confirmation here that a raid took place.

"NEEDLE MAN" ATTACKS BOY WITH MYSTERY DRUG.

Lures Lad with Nickel and Injects Dope in Thigh—Left Leg Is Benumbed.

A crowd of schoolboys were playing on their way home yesterday at North Claremont avenue and Irving Park boulevard. A man sputtered up on a motorcycle, halted, and, straddling his machine, called out:

"Which one of you lads wants to earn a nickel?"

There was a rush toward the man on the motorcycle. Twelve year old William H. Mathney reached him first.

The motorcyclist's hand went to his pocket. When he drew it out something shiny glinted between his fingers. But it was not a nickel.

"Beware of the ladies!" the man admonished William, at the same time jabbing his hand quickly at the boy's right side. A needle pricked William's flesh three times. The man's feet sought the pedals of his sputtering motorcycle and he was off again.

The pricks were painful. William deserted his companions and made a short cut for his home at 3005 North Hamilton avenue.

He was limping when he reached the gate. In a little while his leg became stiff and numb.

Alarmed, William's parents called Dr. George W. Billig of 4016 Lincoln avenue.

"It's a puzzle to me," the doctor admitted. "Evidently the boy's system has become affected by some powerful drug injected hypodermically, but as yet I am unable to determine just what this drug is."

NEW YORK'S SUNDAY DRY, ORDER OF BREWERY BOSSES

Controllers of 85 Per Cent of Saloons Say No Drinks Shall Be Sold on Sabbath.

New York, April 19.—[Special.]—Billy Sunday may not have to come here to clean up the city after all. The New York brewers may get there first. Their decree that Sunday must be absolutely "dry" is taken as a final proof that they have decided to cooperate with the forces at work to clean up the city.

As a few leading brewers hold chattel mortgages on 85 per cent of the saloons in New York City they control the great majority of liquor dealers. If any saloonkeeper dares protest against orders it is only necessary to remind him that the mortgage on his fixtures might suddenly terminate. He takes the hint.

Thus it happens that when the brewers say: "Remember the coming Sabbath day to keep it dry" the saloonkeepers can wring their hands and mutter deeply, but they cannot disobey—for better to be dry on Sunday than evicted on Monday.

BETWEEN TWO FIRES.

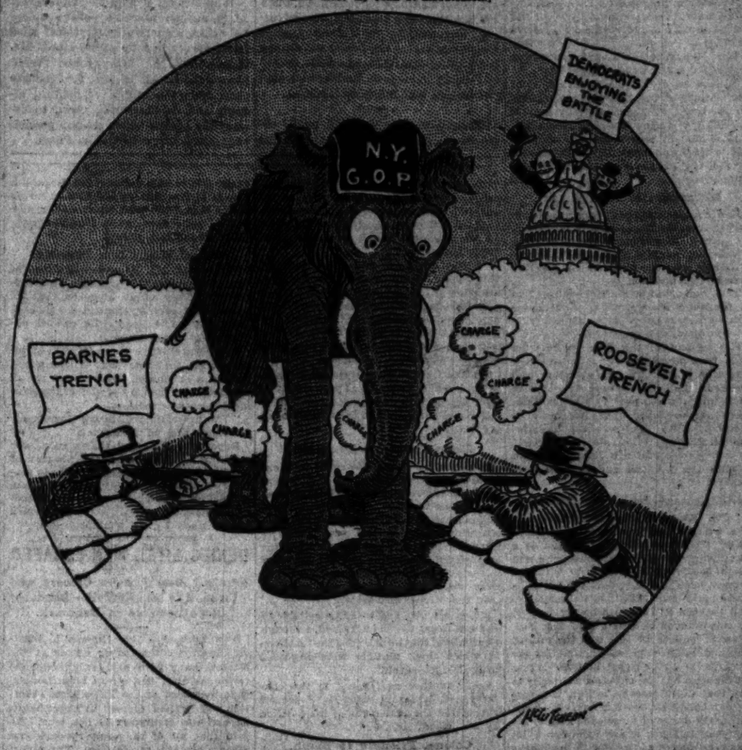

ABOUT TODIE, BIDS HORSES GOOD-BY

Kenosha Farmer Carried Over Acres for Last Time in Sedan Chair.

A hospital ambulance turned up the graveled drive which runs to the farmhouse on what has been called the most beautiful farm in the United States. The ambulance had gone all the way from Kenosha on Sunday afternoon through and beyond the village of Pleasant Prairie, and in it on a couch lay C. D. Holt, one of Wisconsin's best known farmers. He was being taken home to die.

The ambulance drew up at the farmhouse door and six husky hands lifted the doomed master from the ambulance into a huge wicker basket—an improvised sedan chair.

"To the Barns First."

"Boys," Mr. Holt said, "carry me out to the barns first. I want to tell the stock good-by."

The farm hands bore the stricken man from one barn to another, into the stalls where he stroked a favorite horse's mane or patted his cattle.

One by one the stock pens were visited, Mr. Holt talking nearly all the while. Stanley, the watchdog of the farm, trotted up beside the basket.

"Good-by, Stanley; you've been a good dog," said the master. "But don't worry—they'll take good care of you when I am gone.

"And now, boys," he addressed his companions, "take me up to yonder knoll. (It overlooks the entire farm.) I want to see it again—just once more."

Mr. Holt was carried off across a meadow, where he looked for the last time over his pleasant acres. He had been born a short distance from this farm, and most of his life had been spent upon it.

"Ready to Go in Peace.'

"It's one of the greatest farms in the world," Mr. Holt said, "one of the greatest in the world. I'm ready to go now in peace. Take me to the house, boys."

They took him to his room. Friends and neighbors had gathered. From his bed Mr. Holt bade each one good-by. He grew weaker in the evening and died yesterday. He was 70 years old, and recently submitted to two operations in Kenosha. His estate is valued at $600,000. One son, Frank B. Holt, survives him.

DEATH COMES AMID GRAVES.

Aged Man Found, Face Downward, Between Mounds in Waldheim Cemetery.

A caretaker in the Waldheim cemetery, on his way to the toolhouse yesterday at quitting time, found the body of an old man lying face down between two graves. Letters in the man's pocket showed him to be John Fournier of 210 East Forty-sixth street.

THE WEATHER.

TUESDAY, APRIL 20, 1915.

For Chicago and vicinity — Generally fair Tuesday and Wednesday, cooler; gentle to moderate variable winds.

For Illinois—Fair Tuesday, Wednesday probably fair, cooler in the northern portion, moderate variable winds.

Sunrise, 5:02; sunset, 6:26. Moonset, 12:49 a. m., Wednesday.

TRIBUNE BAROMETER.

TEMPERATURE IN CHICAGO.
[Last 24 hours.]

Maximum, 3:40 p. m..85
Minimum, 6 a. m.....59

3 a. m.	60	Noon	80
4 a. m.	60	1 p. m.	82
5 a. m.	60	2 p. m.	84
6 a. m.	60	3 p. m.	84
7 a. m.	61	3:40 p. m.	85
8 a. m.	64	4 p. m.	84
9 a. m.	69	5 p. m.	84
10 a. m.	73	6 p. m.	83
11 a. m.	77		
7 p. m.	78
8 p. m.	77
9 p. m.	75
10 p. m.	72
11 p. m.	71
Midnight	69
1 a. m.	67
2 a. m.	66

Mean temperature, 72; normal for the day, 47.

Excess since Jan. 1, 894.

Precipitation for 24 hours to 7 p. m., 0. Deficiency since Jan. 1, 3.06 inches.

Wind, S. W.; max., 34 miles an hour, at 5:36 p. m.

Relative humidity, 7 a. m., 79%; 2 p. m., 23%; 7 p. m., 80%.

Barometer, sea level, 7 a. m., 29.85; 7 p. m., 29.78.

For official government weather report see page 13.

PEACE WOMEN MAROONED; FIND NO NORTH SEA BOAT.

Eighty Delegates to The Hague Conference Unable to Leave England Because of Lack of Ships.

(By Cable to The Chicago Tribune.)

LONDON, April 19.—"Boats for women" is the modified war cry of the seventy or eighty women delegates to the peace conference of women at The Hague. It is inspired by the sudden discovery that they are unable to reach Holland because of the lack of steamships to take them over.

The delegation that is held up through lack of boats is composed of English women. The American delegation is expected to arrive in a day or so.

It is understood the government is not opposed to the departure of the women, and the foreign office is willing to issue the necessary passports, subject to the new regulations; but the trouble is about ships. Shipping agents are emphatic in declaring that boats for the present are unavailable, so the delegates may have to hold their little peace congress at home.

ONE GERMAN BOMB KILLS 30 AND DESTROYS 22 HOUSES.

Damage at Amiens by Taube Aeroplane Shows Teutons Are Using Stronger Explosives.

LONDON, April 20, 3 a. m.—A Daily Express correspondent cabling from northern France says:

"At Amiens Friday thirty persons, mostly civilians, were either killed or wounded by a single bomb dropped from a taube, which proves that the Germans are using more deadly explosives.

"Twenty-two houses were destroyed outright and many others were seriously damaged."

BRITISH CLAIM GREAT SUCCESS

Capture of Hill to South of Ypres Called Most Important Since Fall.

LONDON, April 20, 3 a. m.—A dispatch to the Morning Post from the north of France says:

"In point of territory recovered, the latest success of the British army to the south of Ypres is the biggest advance that has been made since autumn, for we have obtained possession of a point of the greatest tactical value.

"The attack began on Sunday morning when the miners, whose admirable sapping had been a feature of the campaign, sprang a series of mines of exceptional strength. Several hundred Germans were killed.

Take "Mountain" of Kemmel.

"The village of Kemmel is famous in Flanders for its 'mountain,' a hill some 500 feet high, but the only one in the country.

"There was sharp fighting here on the 7th and 8th of this month when the Germans almost effected a surprise on our lines and after temporarily occupying one of our trenches were driven back with heavy slaughter.

"This most recent phase is, however, of quite another character. With the hill of Kemmel in our hands we have made an important step in the great task of swinging round the German right.

Result of Fierce Fighting.

"The fighting was as fierce as at Neuve Chapelle. Our advance swept on to a point where there were no trenches and our men were exposed to a heavy fire while digging themselves in. It was a case of breaking through the German line of trenches to a point considerably behind them.

"Our artillery, following up the work of the sappers, played havoc with the German trenches and, as at Neuve Chapelle, our infantry fell upon a foe utterly demoralized.

"The action is in progress and our advance has been unchecked. Everything points to the enemy's loses being greater even than those at Neuve Chapelle."

French Gain in Alsace.

PARIS, April 19.—The official statement issued by the ministry of war tonight told of continued gains by the French in their advance on Colmar and the Rhine valley through the passes of the Vosges mountains.

"We have gained possession of the summit of Barrenkopfeld, to the southwest of Schillieckerwassen, which directly commands the Fecht valley. On the south bank, in the region of Schneefanrieth, we have made notable progress, our troops marching from the south to the north in the direction of the Fecht and Metzeral, which is southwest of Colmar."

JURY PICKED IN ROOSEVELT LIBEL SUIT

Colonel May Be First Witness in Defense of Barnes Criticism.

TESTIMONY ON TODAY.

Syracuse, N. Y., April 19.—[Special.]—Seven Republicans, three Progressives, and two Democrats constitute the jury in William Barnes' $50,000 libel suit against Col. Theodore Roosevelt.

They will determine if Col. Roosevelt, in a published statement last July to the effect that Mr. Barnes and Mr. Murphy were the invisible government that made a national alliance between crooked business and crooked politics meant to say that Mr. Barnes was personally corrupt, or was merely whacking at bad government.

Issues in Libel Case.

These are the issues of the case as simply as they can be put. William M. Ivins, senior counsel for Mr. Barnes, will contend in his opening address tomorrow morning that Col. Roosevelt's statement was maliciously personal and that he must be made to pay in hard cash.

John M. Bowers, senior counsel for the ex-president, based the Roosevelt defense this evening, when in a motion to dismiss the case he argued that Col. Roosevelt never declared that either Mr. Barnes or Mr. Murphy obtained personal gain from their control of the "invisible government" and the colonel's language did not necessarily impart personal corruption.

Personnel of the Jury.

The jury, as agreed on by the contending attorneys, follows:

1. HENRY HOGG, Republican, clerk, Fayetteville.
2. IRVING J. MILLS, Republican, woodworker, Syracuse.
3. WALTER J. SUILLE, Progressive, manufacturer, Syracuse.
4. FRANKLIN S. RHOADES, Republican, farmer, Elbridge.
5. LEONARD K. HUNGERFORD, Progressive, painter, Syracuse.
6. F. W. PIERCE, Republican, carpenter, Syracuse.
7. WARREN W. SOMERS, Republican, grocer, Syracuse.
8. RAY TANNER, Democrat, farmer, Marcellus.
9. JOHN W. BROWN, Republican, farmer, Memphis.
10. GEORGE E. ROSEHERT, Progressive, manufacturer, Syracuse.
11. EDWARD BURNS, Republican, salesman, Syracuse.
12. PETER BENKE, Democrat, real dealer, Liverpool.

Colonel to Be First Witness?

It was pretty generally understood around town tonight that Col. Roosevelt would take the stand tomorrow as his own first witness.

No authoritative statement to that effect could be obtained from Mr. Bowers or his associates, but the rumor was current and generally credited.

If the colonel is called tomorrow it will take him two days to tell the jury all he knows or has heard about the past of Mr. Barnes.

A motion by Mr. Bowers to dismiss the case on the ground that the statement was not libel per se, and that even if it was libel per se it was subject to an innocent construction, was offered to Supreme Court Justice William S. Andrews at 5 o'clock after the jury box had been filled and the jurors dismissed until tomorrow morning.

Justice Andrews, who had given careful study to Mr. Ivins' and Mr. Bowers' briefs for many days, promptly denied the motion and cleared the ground for the real opening of the case.

Roosevelt Full of Fight.

There were little murmurs of surprise when Mr. Bowers explained that Col. Roosevelt never had meant to charge that Mr. Barnes was a boss for profit only, or that he made "invisible government" pay rich dividends.

Some persons jumped to the conclusion that the colonel was backing water and that the motion to dismiss was an indication that he was not nearly so full of fight as he looked.

It may be said straight out, however, that this view of the preliminaries is far from the truth.

Mr. Bowers' motion was simply for the purpose of knitting together the law points of the case and to pave the way for his array of evidence.

Jury Selected with Speed.

The ease and speed with which the jury was selected amazed the New York lawyers, who had scarcely expected to find twelve men in less than two days, possibly three.

If either side can be said to have gained

an advantage in the filing of the jury box, possibly the "age," as sporting men say, went to Col. Roosevelt.

In this way three Progressives, who may be supposed naturally to look up to the colonel as the fountain of wisdom and the pillar of right doing, landed on the jury in spite of the close questioning and sharp scrutiny of Mr. Barnes' counsel.

Next to the interest attached to the survival of Progressive talesmen the torpedoing of German-American candidates was a feature of the jury getting.

Colonel's Attitude Toward Germany

Examining in Col. Roosevelt's behalf, Oliver D. Burden, a Syracuse attorney, was particular about questioning Ernest Wagner, a butcher, who was born in Germany, regarding whether or not he would hold it against the colonel for saying that the kaiser had wronged Belgium.

Mr. Burden was equally pressing in questioning Phillip Muth, a Syracuse cigarmaker of German extraction. Mr. Burden seemed to think they were a bit too neutral and out they went.

Juror No. 10, Boschert, is of German descent, and so is No. 12, Beneke. Boschert is a Progressive and Beneke is a Democrat. The evicted Germans are Republicans.

Colonel Alert at All Times.

Col. Roosevelt seemed brimful of vim and energy. His heels clicked, his eyes snapped, and his teeth gleamed in the familiar Roosevelt smile.

If he saw his opponent at any time during the proceedings, he showed no sign of having done so. Col. Roosevelt seemed to be the more serious of the two. He was intensely interested in the selection of the jurors and the questions asked talesmen.

While his attorney was arguing upon the motion to dismiss the complaint he leaned far forward in his chair, in order not to miss a single word.

Mr. Barnes also ignored his opponent when he first entered the court room. Later, however, he swung around in his chair and watched the colonel for several minutes.

Mr. Barnes listened intently to the questions asked the first two jurors and then occupied himself by making notes on a pad of paper. While Mr. Roosevelt's attorney was talking Mr. Barnes smiled broadly on more than one occasion.

Although there was room in the court for less than fifty spectators a great crowd of curious men and women stood in the corridors and outside the building all day. Fifty policemen preserved order.

Roosevelt Rough Rider Dies.

Milwaukee, Wis., April 19.—[Special.]—Frank A. Lewis, formerly a Chicago newspaper man, originally from New York, died today in the county asylum for the insane, following a breakdown shortly after the attempted assassination of Col. Theodore Roosevelt in Milwaukee, and which probably was responsible for his condition.

Mr. Lewis was a rough rider and with others of that regiment, dined with Col. Roosevelt before the shooting. When the colonel was shot in front of the Gilpatrick hotel Lewis was standing in the doorway, waving him farewell. Lewis was almost instantly at the telephone notifying the Milwaukee paper on which he was then exchange editor. A few days later he collapsed.

TAMMANY HALL TO MOVE AFTER YEARS AT ONE PLACE.

Larger and More Centrally Located Headquarters Uptown in New York Decided Upon.

New York, April 19.—Members of the Society of Tammany, or Columbian order, at a meeting tonight decided to move the old wigwam, better known as Tammany Hall, from Fourteenth street to larger and more centrally located quarters uptown. The present site, which has housed the society since 1868, will be sold. Charles F. Murphy was elected a sachem.

OCEAN STEAMSHIP MOVEMENTS.

Arrived.	Port.
DUCA DEGLI ABRUZZI	New York
CARPATHIA	Piraeus
ATHINAI	Piraeus
DUCA D'AOSTA	Genoa
HELLIG OLAV	Copenhagen
SVERRE	Copenhagen
FREDERIK VIII	Copenhagen
PICTON	Leith
AFRICAN TRANSPORT	Liverpool
PHILADELPHIA	Liverpool
PENNSYLVANIA	Liverpool
SARDINIAN	Glasgow
PACIFIC	Leith
Sailed.	**Port.**
REGINA D'ITALIA	Genoa
NEW YORK	Liverpool
CANADA MARU	Yokohama
BERGENSFJORD	Bergen
USKMOOR	Newcastle
ORDUNA	New York
CAMERONIA	Glasgow

WIRELESS REPORT.

	Due at New York
TURCANIA	Dist. not given. Tuesday a. m.

AMBASSADOR

Bernstorff unconsciously sounded an American trait and initiative when he communicated with our State Department at Washington, saying: "This country is establishing an entirely new industry in the manufacture of war armament and ammunition." One country or business is built on the downfall or loss of another country or business. Why wouldn't the brainy, hard-headed American business man take advantage of the great opportunity opened up by the most awful and destructive war of all times? America will learn her lesson, too; maybe she will want to fortify her Atlantic and Pacific coasts after a while; then the armament factories can compete to hold the costs down. This great bank invites the savings of all frugal people — compounds the interest twice yearly, January and July 1st. Open an account now; then July 1st the interest will be added. Money saved is your armament, speaking with the power of 42-centimeter cannon, protecting your future from the inroads of the enemy—Poverty. Don't neglect your future while young, healthy and hearty. We can help you, but you must do your part, too. Come in today and open an account.

Fort Dearborn Trust and Savings Bank

Clark and Monroe Streets

REMEMBER
Only 12 Days
Remain to Buy Lots in
Arcadia Terrace
At Low Opening Prices
See Our Classified Ad
W. F. KAISER & CO.
105 W. Monroe St.

ROOSEVELT'S AID TO G.O.P. LEADERS IF PROGRESSIVE

Colonel Will Stay Out and Fight Party If Old Guard Retains Control.

BY ARTHUR SEARS HENNING.

Washington, D. C., April 19.—[Special.]—Theodore Roosevelt will get back into the Republican party next year and take with him the remnant of the Progressive party, if—

The Republican national convention nominates a progressive Republican.

But he will remain outside the fold and do his utmost to revive the Progressive party, if—

The Republican national convention nominates a reactionary Republican.

This is an authoritative statement of the attitude of Col. Roosevelt concerning which there has been a great deal of speculation during the last fortnight. The statement was prepared and made public by Frank Knox, the western manager of the Progressive party in the 1912 campaign.

Ultimatum to Republicans.

In effect this statement is an ultimatum served upon the Republican party by Col. Roosevelt. He puts forth the terms upon which the support of himself and his followers may be obtained in the 1916 presidential election.

That there will be a division of opinion in the Republican party upon the question of accepting or rejecting the ultimatum already is apparent.

The leaders of the Progressive wing have been preaching for some time the necessity of selecting a candidate who can bring the Progressive party members back into the old party. The reactionaries are advising that Roosevelt be ignored. They contend that dissatisfaction with the Wilson administration is so widespread that any Republican can reunite the factions and lead them to victory.

Statement Issued by Knox.

"Col. Roosevelt's attitude right now is a waiting one," Mr. Knox's statement said. "He recognizes the present as a 'hair trigger' situation politically, and he is observing developments with the earnest hope that the position the Republican party will take and its candidate will be such as to permit hearty support of the millions of voters who cast Progressive ballots in 1912 and the million and one-half who persisted in voting the Progressive party ticket in 1914.

"No man has the slightest authority to say that Col. Roosevelt is 'for' this particular candidate or that one. He lacks either the desire or purpose to employ his influence in favor of any candidacy. He has been quoted as friendly to the Weeks boom, as looking with favor on that of Herrick; it is implied that he would regard Root's nomination with pleasure. There is not a vestige of ground for any of these assumptions. It may be said with actual truth that he has not indorsed the candidacy of Senator Cummins nor commented in any way upon the talk of Borah.

"He is simply abiding the progress of events, recognizing the vital necessity of a change in administration in order to restore permanent prosperity at home and to reëstablish American prestige abroad.

Eager to Defeat Wilson.

"He is keen to aid in the defeat of Wilson and Bryan and is hoping that Republican leadership will be alive to the necessity of a program and a candidate such as will permit a genuine reunion of all the elements which made the party invincible until 1912.

"I feel at liberty to declare that the Republican party may have the tremendous advantage of Roosevelt's aid in restoring harmony and achieving an old time Republican victory if its policy and program is such as will permit those who left the party in 1912 as a protest against ultra-reactionarism, to support it.

"While I make these statements wholly on my own authority, I am content to refer any skeptic to Col. Roosevelt himself for confirmation of their substantial accuracy."

Made Known at Luncheon.

It transpires that these views were expressed by Col. Roosevelt at a recent luncheon of Progressive and Progressive-Republican leaders. The luncheon was arranged at the instance of the Progressive Republican leaders, who wished to learn whether they could count upon the help of Col. Roosevelt and his followers in their fight on the reactionaries. They were more than satisfied with the attitude the colonel disclosed.

Mr. Knox declined to add a syllable to the statement which he framed, although he admitted that he attended the luncheon at which these matters were discussed with Col. Roosevelt.

From another participant in the conference it was learned that Mr. Roosevelt authorized the statement of his position by Mr. Knox.

Colonel Friendly to Borah.

Mr. Roosevelt, it is known, is in sympathy with the purposes of Senator Borah. The Idaho senator has announced that he is going upon the stump to do some plain talking to the Republicans. He intends to point out the dangers of reaction.

For several months it has been apparent that the Progressive element is in danger of losing much if not all of the ground it has won in the last decade. The reactionaries are jubilant over the situation and believe that they will have little difficulty in gaining control of the Republican party.

Senator Borah is going to tell the Republicans that if they allow the reactionaries to run their party they are doomed to certain defeat. Col. Roosevelt also is of this opinion, and now he serves notice that if the reactionaries control he will do his utmost, as in 1912, to accomplish Republican defeat.

Colonel Might Run Himself.

Friends of Mr. Roosevelt say that he has no intention of becoming a candidate himself. They admit, however, that if a widespread popular demand for his candidacy should develop the colonel undoubtedly would respond.

For several days there have been rumors here that President Wilson might not be a candidate. These were put at rest today by the closest adviser the president possesses, who said:

"The president will be the Democratic candidate and will be elected."

Reports to the effect that a cabal was working in Washington with the view of having Joseph P. Tumulty, private secretary to the president, supercede William F. McCombs as chairman of the Democratic national committee, were denied emphatically by Mr. Tumulty.

Roosevelt Words That Brought Barnes' $50,000 Suit for Libel.

THE statement of Col. Roosevelt that stirred the ire of William Barnes Jr. and caused him to bring a $50,000 libel suit against the former president was issued on July 23, 1914. "Boss" Murphy of Tammany Hall also came in for criticism. The statement follows:

In New York state we see at its worst the development of the system of bipartisan boss rule.

In New York state the two political machines are completely dominated, the one by Mr. Barnes, the other by Mr. Murphy.

The state government is rotten throughout in almost all its departments, and this is directly due to the dominance in politics of Mr. Murphy and his subbosses, acting through such entirely subservient agents as Mr. Dix and Mr. Glynn, and aided and abetted when necessary by Mr. Barnes and the sub-bosses of Mr. Barnes.

Mr. Murphy and Mr. Barnes are exactly of the same political type. The interests of Mr. Murphy and Mr. Barnes are fundamentally identical, and when the issue between popular rights and corrupt and machine ruled government is clearly drawn, the two bosses will always be found fighting on the same side, openly or covertly giving one another such support as can with safety be rendered.

These bosses do not hold public office themselves. They act through the holders of public office whom they control.

Yet they really form the all-powerful, invisible government which is responsible for the maladministration and corruption in the public offices of the state.

By means of elected officers, whose negatively good personal character offers little surface ground for attack, and whose fundamental weakness or insincerity and double-dealing render them fit instruments through whom the masters of the machine can work, these machine masters secure the appointment to office of the evil men whose activities so deeply taint and discredit one whole government system.

It is idle for a man to pretend that he is against machine politics unless he will, with straightforward good faith, openly and by name, attack Mr. Barnes and Mr. Murphy and pledge himself to do all he can to eliminate them from the control of political affairs, and, in destroying them, to destroy the system which renders possible such pernicious activities as theirs.

DENIES EITEL MEN ESCAPED

Admiral Beatty Says Officers and Crew Are at Norfolk—London Reports Some in Denmark.

New York, April 19.—[Special.]—Admiral Beatty, commanding officer at the Norfolk navy yard, said tonight over the telephone that the report from London that members of the Prinz Eitel Friedrich's crew had arrived at Copenhagen aboard the Hellgolat is not true. He said that all of the cruiser's crew and officers are still at Norfolk. The report from London said the men carried false passports and that they bore a secret report from the Prinz Eitel's commander to the Berlin naval authorities.

PRUSSIAN LOSSES 1,196,969.

Six New Lists Published in Berlin Contain 32,524 Names of Men Felled in War.

[BY CABLE TO THE CHICAGO TRIBUNE.]

COPENHAGEN, April 19.—The total Prussian casualties in the war are now 1,196,969, according to six new lists of losses published in Berlin today. The six lists contained 32,524 names.

SENATOR BORAH FLAYS WILSON'S MEXICAN POLICY

War or No War, He Would Protect United States Citizens Everywhere.

United States Senator William E. Borah of Idaho arrived in Chicago yesterday direct from a protracted conference with Col. Roosevelt. He brought a message similar to that given out by Frank Knox in Washington. The senator said he is not a candidate for president.

Senator Borah said he had lost all patience with the American government's attitude toward Mexico.

"While I have some very positive convictions with reference to Mexico, I discuss the subject with some hesitancy, because I do not want to speak, or to be understood as speaking, in personal criticism of the president. He has a great burden to carry these days and I haven't the slightest doubt that he has acted from high purposes and most patriotic motives in reference to Mexico.

Flays Policy in Mexico.

"I simply hold a different view. We have dealt with Mexico upon the theory that the Mexicans have some conception of a republic according to our standard of what constitutes a republic. The fact is, they have never had a republic in Mexico at any time. The Mexican people have never been trained to free government, and they do not know any more about a representative republic than I do about the divine harmonies of Beethoven.

Would Protect Citizens Everywhere

"I am quite aware that it is not politic in these days, at a time when a false and cowardly conception of peace at any price has given us a false standard of national obligation, to say so, but I would make it the business of this republic to protect our women against ravishment, and our men against murder, upon whatever part of God's footstool they might be found.

"Peace at the price of cowardly dishonor is only a temporary or a false peace. In the end it will either bring on war more aggravated and prolonged than otherwise it would have been, or it will bring national dishonor and disintegration.

"I do not believe that we would have had to have war with Mexico, had we announced in the beginning a firm and decisive policy. But war or no war, I would, if driven to it, protect American citizens."

PRISON FOR 2 ANARCHISTS.

Men Who Made and Placed Bomb in St. Patrick's Cathedral, New York, Sentenced.

New York, April 19.—Frank Abarno and Carmine Carbone, anarchists who made and set a bomb in St. Patrick's cathedral March 2, when hundreds were worshiping within the edifice, were sentenced today to serve not less than six years nor more than twelve in Sing Sing prison.

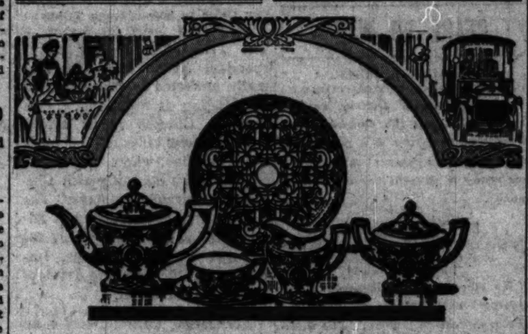

THE AFTERNOON TEA

That one period of the day which milady may call her own, must, in all its appointments, be an expression of feminine daintiness.

Of first importance at this function is the Tea Service. The Set illustrated is of pure Silver Deposit, heavily gilded in a rose gold finish on fine ivory tinted China. The beauty of outline and exquisite daintiness of detail must be seen to be properly appreciated.

The Tea Pot, Sugar Bowl and Cream Pitcher are priced at $58.50. The Sandwich Plate at $18.00.

This is but one of our many delightful combinations of Silver and China designed to grace this most alluring hour. Other sets from $32.00 to $70.00.

Burley & Company

ENGLISH CHINA · CUT CRYSTAL · STERLING SILVER
7 North Wabash Avenue
Carriage Entrance: 60 E. Madison St.

There is a distinctive Foster Shoe for all occasions

Foster Shoes for Women and Children

The effective simplicity of the Foster Pump in White Buckskin or White Canvas is largely due to the distinctive lines of the exclusive Foster lasts.

The Foster Service in Correct Fitting Is a Part of Every Purchase

F. E. Foster & Co.
125 N. Wabash Avenue
Opposite Field's

THE HUB
Henry C. Lytton & Sons
N. E. Corner State and Jackson

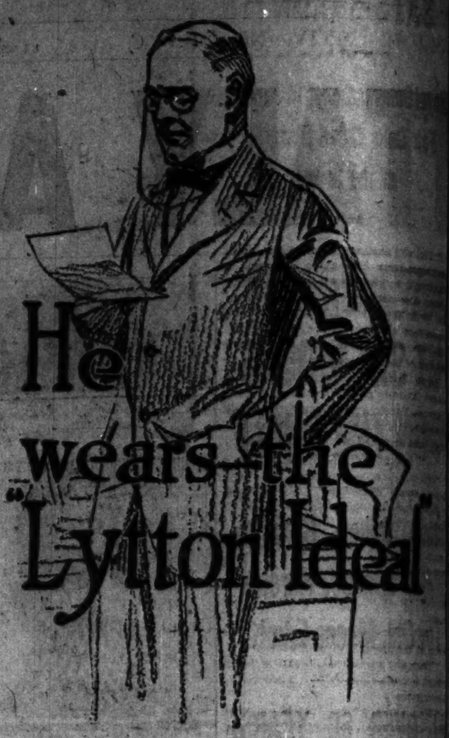

He wears the "Lytton Ideal"

He takes as much pride in his $25 Spring suit as we do in our reputation as the world's greatest clothiers.

He is certain that it is correct in style and proper and comfortable in fit.

Quality and style are hand tailored right into these garments—they'll retain their character and shapeliness. All the famous nationally advertised lines are represented in these Spring & Summer suits, at $25

Description

Clear finished and unfinished worsteds, imported handwoven tweeds and homespuns, cheviots, flannels and imported vicunas. They include Glen Urquhart plaids, overplaids, pin checks, club checks, Tartans, steel gray and blue mixtures and fancy serges. Full silk lined—others ½ and ¼ silk lined. Every new style that the season has produced.

Other fine suits for men and young men, at $15, $20, $25, $30 up to $45. 2nd and 3rd floors. Two-piece models for warm weather—4th Floor

CALIFORNIA MAKES AN IRRESISTIBLE APPEAL TO EVERYONE THIS YEAR

And especially to the American citizen. Added to the many attractions of climate, scenery and amazing development, two wonderful expositions are now in full swing—one at San Francisco, the other at San Diego.

You should see California and the Pacific Coast; the Expositions; the old missions; Colorado and the wonderful Rockies, the enchanting and historic Southwest, Salt Lake, the Pike's Peak Region—the Golden West. You see all on a Rock Island Scenic Circle Tour—only $67.50 for round trip from Chicago—stop-over at any and all points en route. Long return limit. Both expositions included in one ticket at no extra cost.

Choice of famous trains, the "Golden State Limited," "Rocky Mountain Limited," "Californian," "Colorado-California Express," and others. Automatic Block Signals—Finest Modern All-Steel Equipment—Superb Dining Car Service.

We maintain a Travel Bureau at Adams and Dearborn Sts., Chicago. Our representatives are travel experts, who will help you plan a wonderful and an economical outing, give you full information about California and her wonder Expositions, how best to see them, and look after every detail of your trip.

Write, phone or drop in for our literature on California and the Expositions. L. H. McCormick, G. A. P. D., Rock Island Lines, Chicago. Phones Central 4446; Wabash 3210.

AUCTION! AUCTION!

Continuing today, Tuesday, April 20, we will sell the choicest part of our Oriental and Chinese Rugs and Carpets at public auction, at our salesroom,

317-319 So. Market Street at 10:30 A. M. and 2 P. M.

This is a rare opportunity to buy high grade rugs at your own price.

MICHAEL TAUBER & CO.
AUCTIONEERS

To men and women who wear glasses

YOU have heard about The Tribune's advertisement competition—prizes to women for the best letters about Tribune "ads."

Here are some extracts from a few of these letters about Beek advertising. Their principal interest to you is their appreciation of the fact that we offer sincere, interested service. Read them if your eyes "worry" you:

"Beek's advertisement offering service sincerely, and without hope of immediate profit—attracts me. Their offer is different from anything I have ever seen; it is something I have sought, and for that reason I feel their advertisement is the most interesting in the paper."

"The eye catches sight of this advertisement, every word bearing weight, expressing certainty of good scientific service which can but please."

"The statements are clean and concise, and not extravagant or exaggerated."

"The advertisement of Beek especially appeals to me because it seems sincere; the writer evidently realizes that he must be of real service; places the welfare of peoples eyes ahead of his own profit."

"The novelty, courtesy and personal interest in the Beek advertising gave me heart; what that little ad meant to me I will be glad to tell The Tribune later."

This is the Advertisement

New customers find that our interest in them is in no way governed by our possible profit.

We welcome the chance to be of real service; we are particularly glad to help people who are troubled with incorrect glasses.

Such cases are often sent to us by friends of theirs and ours; our circle of usefulness is constantly being widened in this way.

If your glasses "worry" you we shall be pleased to make them correct. Beek service is always at your command, literally.

Wm. O.
BEEK
OPTICIAN
21 NORTH WABASH AVENUE

Extra Features

The CASE is the only car of this class that comes *completely* equipped with Extra Tire Casing and Extra Inner Tube on Rim with Cover, Weed Non-Skid Tire Chains and Eight-Day Clock. These are all necessary features. And they amount, *with 5% discount* we give if cash, to precisely $110.25.

For price comparison deduct this from our price—$130—and you have only $19.75. Or add it to the price of other cars. Then remember the hidden values of Case construction.

CASE
CHICAGO BRANCH HOUSE
1114-1118 S. Wabash Ave.
Phone Harrison 6794

SUBSCRIBE FOR THE TRIBUNE

QUICK RELIEF FROM CONSTIPATION

Get Dr. Edwards' Olive Tablets.

That is the joyful cry of countless since Dr. Edwards produced Olive Tablets, the substitute for calomel.

Dr. Edwards, a practicing physician of years and calomel's old-time power, discovered the formula for Olive Tablets while treating patients for chronic constipation and torpid livers.

Dr. Edwards' Olive Tablets do not contain calomel, but a healing, soothing vegetable laxative.

No griping is the "keynote" of these little sugar-coated, olive-colored tablets. They cause the bowels and liver to act normally. They never force them to unnatural action. If you have a dull, tired brown, muddy now and then, foul breath—a dull, tired feeling—sick headache—torpid liver and are constipated, you'll find quick, sure and gentle relief results from one or two Olive Tablets Edwards' Olive Tablets at bedtime.

Thousands take one or two every night just to keep right. Try them. 10c and 25c per box. All druggists.

The Olive Tablet Co., Columbus, O.

JAP NAVAL BASE IN MEXICO BUNK SAYS BARON ITO

Royal Commissioner to Panama Fair Calls China Disturber of the Orient.

"You will pardon me, but I think [illegible] correspondents drew their imaginations, or else the wine was extra [illegible] Japan does not seek a naval base in Mexico or in the western hemisphere. [illegible] questions at Turtle bay, Lower California, are solely in connection with the docking of the Japanese cruiser squadron."

Baron Bunkichi Ito, his imperial highness majesty's commissioner to the Panama-Pacific International exposition, leaned back in his chair, expelled a cloud of smoke, and watched it rise and break.

China a Disturber.

"All smoke talk—just like that. It will blow away presently," he said. "Japan has no aspirations in this direction. In China? Ah, that is different. Japan is not a diplomat and do not understand exactly what my country's purposes are toward China."

"Does Japan aim to establish a virtual protectorate over China?" the baron was asked.

"Isn't China always disturbing the calm of the orient?" he shot back.

"Then you mean that Japan is determined to put a stop to China's occasional convulsions?"

"Well, perhaps," said the baron, with his guileless small boy smile. "You see I am so very young that I do not want to expound everything, even in my own tongue. But I do not believe there will ever arise occasion for a war between the United States and Japan.

War Puzzles Him.

"I am at a loss to understand the psychology of the European war," continued the Japanese noble, with a puckered worry in his brow. "Is it ambition? Are all those nations are Christian—strange."

Baron Ito said in his opinion the reconfiguration of Europe would be greatly changed by the war.

"I think England too sagacious, and France also, to permit Russian control of the Dardanelles. It would make her power too vast. And Russia would not be pleased with any great English or French accessions, unless her own were commensurate."

BRITAIN HINTS REPRISAL FOR SINKING OF TRAWLE

Vanilla Sunk with All on [illegible] and Rescue Ship Is Driven [illegible] Second Case of Week.

LONDON, April 19.—The admiralty issues the following statement:

"Yesterday a German submarine opened fire and sank the trawler Vanilla. The trawler Vermo endeavored to ram the submarine, but was fired at and driven off.

"All the crew of the Vanilla were saved. This killing of fishermen for no military purpose should not escape attention. It is the second murder of this character committed within a week. A careful account is kept of these events."

The cargoes of two Norwegian steamers, the America and Maud, and one Swedish steamer, the Hammersahus, have been passed into prize court. Part of the cargo of the Swedish motorship Pacific is being investigated by the prize court. The foodstuffs and cotton make up the bulk of the goods.

Errors in certification are responsible for the action in the cases of the Maud and Hammersahus. All ships sailed from United States ports.

ARMY MOVEMENTS INDICATE NEW DARDANELLES ATTACK

[illegible] and British Troops Move by Special Trains to Aegean Sea.

BERLIN, April 19.—A cablegram from Athens says that unusual activity prevails at the port of Mudros on the island in the Aegean sea off the entrance to the Dardanelles straits.

All the French troops on the island, with the exception of some few battalions, have been sent away on transports. A total of 25,000 British and French troops were landed at Mudros during Wednesday and Thursday of last week.

It is reported, the Athens dispatch says in conclusion, that the operations against the Dardanelles are about to be resumed.

RUNCIMAN FOR TEMPERANCE

Head of London Board of Trade Proves Restriction of Sale of Liquor in England.

[BY CABLE TO THE CHICAGO TRIBUNE.]

LONDON, April 19.—Walter Runciman, president of the board of trade, told the house of commons tonight indorsed the government restriction of the liquor traffic.

CELESTINS VICHY

Owned by and bottled under the direct control of the French Government

Natural Alkaline Water

Used at meals prevents Dyspepsia and relieves Gout, Indigestion and Uric Acid.

Ask your Physician

Note the Name

CELESTINS

HUB
tton & Sons
ate and Jackson

the
n Ideal

s as much
s $25 Spring
n our reputation
atest clothiers.

rtain that
in style and
mfortable in fit.

nd style are
ed right into
s—they'll retain
nd shapeliness. All
nally advertised lines
in these
r suits, at $25

scription
d worsteds, imported handwoven
oviots, flannels and imported vi-
n Urquhart plaids, overplaids,
artans, steel gray and blue mix-
Full silk lined—others ½ and ¼
le that the season has produced.

men and young men, at $15,
$45. 2nd and 3rd floors.
r warm weather—4th Floor

AUCTION!

y, Tuesday, April 20,
choicest part of our
nese Rugs and Carpets
n, at our salesroom,
Market Street
M. and 2 P. M.
portunity to buy high
t your own price.
TAUBER & CO.
TIONEERS

QUICK RELIEF FROM CONSTIPATION

Get Dr. Edwards' Olive Tablets.

That is the joyful cry of thousands since Dr. Edwards produced Olive Tablets, the substitute for calomel.

Dr. Edwards, a practicing physician for 17 years and calomel's old-time associate, discovered the formula for Olive Tablets while treating patients for chronic constipation and torpid livers.

Dr. Edwards' Olive Tablets do not contain calomel, but a healing, soothing vegetable laxative.

No griping is the "keynote" of these little sugar-coated, olive-colored tablets. They cause the bowels and liver to act normally. They never force them to do it. They cause the bowels and liver to act normally. They never force them to do it. They act naturally. If you have a bad taste in your mouth, a bad breath—a dull, tired feeling—sick headache—torpid liver and are constipated, you'll find quick, sure and only pleasing results from one or two little Dr. Edwards' Olive Tablets at bedtime.

Thousands take one or two every night just to keep right. Try them. 10c and 25c per box. All druggists.

The Olive Tablet Co., Columbus, Ohio.

JAP NAVAL BASE IN MEXICO BUNK, SAYS BARON ITO

Royal Commissioner to Panama Fair Calls China Disturber of the Orient.

"You will pardon me, but I think those correspondents drew their imaginations rankest, or else the wine was excellent. Japan does not seek a naval base in Mexico or in the western hemisphere. The questions at Turtle bay, Lower California, are solely in connection with the salvage of the Japanese cruiser aground."

Baron Ito said in his opinion the conflagration of Europe would be little changed by the war.

"I think England too sagacious, and Russia also, to permit Russian control of the Dardanelles. It would make her power too vast. And Russia would not be pleased with any great English or French accessions, unless her own were commensurate."

BRITAIN HINTS REPRISALS FOR SINKING OF TRAWLERS.

Vanilla Sunk with All on Board and Rescue Ship Is Driven Off—Second Case of Week.

LONDON, April 19.—The Admiralty has issued the following statement:

"Yesterday a German submarine torpedoed and sank the trawler Vanilla. The trawler Viernio endeavored to rescue the crew, but was fired at and driven off.

"All the crew of the Vanilla were lost. The killing of fisherfolk for no military purpose should not escape attention. It is the second murder of this character committed within a week. A careful record is kept of these events."

The carcoes of two Norwegian ships, the America and Maud, and one Danish steamer, the Hammershus, have been ordered into prize court. Part of the cargo of the Swedish motorship Pacific will be investigated by the prize court. Foodstuffs and cotton make up the four cargoes.

Errors in certification are responsible for action in the cases of the Maud and Hammershus. All ships sailed from United States ports.

ARMY MOVEMENTS INDICATE NEW DARDANELLES ATTACK.

England and British Troops Numbering 150,000 Landed at Mudros, on the Aegean Sea.

BERLIN, April 19.—A cablegram from Athens says that unusual activity prevails at the port of Mudros on Lemnos island in the Aegean sea off the entrance to the Dardanelles straits.

All the French troops on the island, with the exception of some few battalions, have been sent away on transports. A total of 25,000 British and French soldiers were landed at Mudros during Wednesday and Thursday of last week.

It is reported, the Athens dispatch says in conclusion, that the operations against the Dardanelles are about to be resumed.

RUNCIMAN FOR TEMPERANCE

Head of London Board of Trade Approves Restriction of Sale of Liquor in England.

[BY CABLE TO THE CHICAGO TRIBUNE.]

LONDON, April 19.—Walter Runciman, president of the board of trade, in a speech in Glasgow tonight indorsed the proposed government restriction of the sale of liquor.

CELESTINS
VICHY
Owned by and bottled under the direct control of the French Government
Natural Alkaline Water
Used at meals prevents Dyspepsia and relieves Gout, Indigestion and Uric Acid.
Ask your Physician
Note the Name
CELESTINS

France Premier Air Man Captured by Germans.

U. S. AND JAPAN FACING A TEST

China and Land Row Give Chance to Show Friendship, Mathews Says.

New York, April 19.—At a dinner here tonight, welcoming them home from their recent mission to Japan as representatives of the Federal Council of the Churches of Christ in America, Dr. Shailer Mathews, dean of the divinity school of the University of Chicago, and Dr. Sidney L. Gulick expressed the necessity in this country of a better understanding of the Japanese in order to allay what they described as the unjust suspicions entertained for the motives of Japan.

Both speakers brought messages of peace and friendship for the United States from Count Okuma, the Japanese prime minister, and other Japanese statesmen.

"The present situation as regards China furnishes a supreme opportunity for the United States and Japan to show the meaning not only of their friendship for each other, but for China as well, Dr. Mathews declared.

Dr. Mathews, discussing the demands made upon China by Japan, said that if Japan's only purpose was to build up an Asiatic Monroe doctrine "the American people can hardly fail to sympathize with it, particularly as we recall its need for territory in which to expand."

Japan Seeks to Protect Itself.

"But the analogy of the Monroe doctrine," continued Dr. Mathews, "will not justify the direct or indirect, wholesale or retail entry of China by Japan in the interests of Japanese commercial or territorial expansion.

"The policy of Japan may be likened to that of the Monroe doctrine only so far as it seeks to protect itself in checking European aggressions in China, but it is quite difficult in so far as it may involve the establishment of Japan as a recognized predominant influence and check in the internal affairs of China.

"Yet it is precisely at this point that America is drawn into the situation. It not only desires the 'open door' for commerce, but it also does not want to see China dismembered or the subject of Japan.

Desires Draw U. S. In.

"In this juncture China can look only to the United States, just as Japan, before that empire became the present world power, looked to the United States.

"Thus America, both on the side of the 'open door' and from the side of its championing of a weak nation, has been drawn into the Asiatic situation.

"If I interpret the American attitude correctly, there is a genuine belief among the more intelligent men that it would be better for China to develop under Asiatic leadership than under the European.

"I believe Japan has in a large measure the future of Asia in its keeping. I feel it a test of Japan's true greatness."

Should Settle Land Question.

Referring to the Japanese question in California Dr. Mathews said it seemed unworthy of a great nation like the United States "to leave the situation in its present status, in which an unanswered protest is still lodged with our state department at Washington."

"I can't believe," he continued, "that any fair minded American can hold any different opinion regarding this situation than that which is held by the Japanese themselves."

Dr. Mathews, and in this he was supported by Dr. Gulick, declared that the Japanese government had scrupulously and effectively enforced its "gentleman's agreement" to check emigration of Japanese workingmen to the Pacific coast.

BARON DE REUTER SUICIDE.

Head of Telegram Company of That Name Overcome by Death of Wife on Thursday.

LONDON, April 19.—Baron Herbert De Reuter, managing director of Reuter's Telegram company, was found dead yesterday at his home near Reigate, Surrey.

A discharged revolver was found near his body and the authorities declare there is little doubt he committed suicide.

Baron De Reuter was prostrated by the death of his wife last Thursday. Her body is still in the home awaiting interment. Their only son is in the army.

Swift & Company's sales of beef in Chicago for the week ending Saturday, April 17, averaged as follows: Domestic beef, 10.47 cents per pound.—Advertisement.

BERLIN, April 19.—Lieut. Roland G. Garros, the famous French aviator, has been made a prisoner by the Germans at Inglemunster, Belgium, seven miles north of Courtrai.

His latest exploit was the killing of two German pilots three days ago after a thrilling battle in the air.

Garros is known the world over as a daring aviator. Among the records broken by him were his ascension to a height of 19,092 feet, on Dec. 11, 1912; his flight from Tunis to Sicily in the same month, when he traveled for a distance of 100 miles entirely over water, and his flight across the Mediterranean from St. Raphael to Biserta. This latter feat was accomplished by Garros in 7 hours and 53 minutes, in which time he traveled 5 miles.

BELGIAN WOMAN BLAMES ALBERT

Mlle. Artois Says King Was Tricked Into War by Great Britain.

Mlle. Philippine Artois, a Belgian actress, delivered a pro-German address in Orchestra hall last night to a fair sized audience.

She vehemently resisted the imputation that she was not a true Belgian because of her pro-German leaning at this time and protested that all her soul and bones were bound up in the future of her desolate and weeping country. Three of her brothers, she said, were in the Belgian army and might be dead now for all she knew.

Recalls Leopold Scandal.

She referred to the late King Leopold's financial ventures in Congo.

"That was a scandal," she added. "The whole world said it was. And we learned that he used the money of Belgians to exploit the poor people of the Congo and put the profits in his pocket. That is what you call grafting, I believe.

"What did England say then? England said King Leopold perpetrated dreadful wrongs in the Congo, and England said they were barbarous. England loves to write about barbarism. A few years ago it was the Belgians who were barbarous in the Congo. Today it is the Germans.

"Why has the American press made King Albert a hero? Is it because he helped to slaughter his own people? Or because he was not courageous enough to investigate? He jumped in with the side he thought was going to win. That is why he joined England. He never mingled with the lower classes. He could have saved his people and his country by keeping his people out of this war.

Why Fight Another's Battle?

"Why should we fight some other nation's battles? Who is to be blamed now—the country that has invaded Belgium or the country that got us to fight her battles?

"The Belgian officials were duped by a stroke of English diplomacy. Why is Havenith, the Belgian minister in this country, slandering me? Because he doesn't want the Belgian people at home to know the truth. They want to keep the Belgian people there to pay taxes after the war and support the officials and the clericals and the upper classes. The Germans are not altogether in the wrong."

Revell & Co.
Special Sale
Office Desks

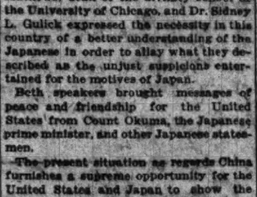

65.00
One of the bargains.
This massive Desk, genuine mahogany, 100.00 value, 65.00

Business men looking for unusual values will find it decidedly to their interest to see the desks offered in this sale.

An advantageous purchase enables us to place them on sale at reductions of 25 to 40%.

The desks are substantially built and well finished. They are made of highly figured woods and are equipped with all modern conveniences.

The assortment includes a variety of sizes and finishes such as golden oak, imitation and genuine mahogany.

The desk illustrated above is typical of the bargains to be had in this sale—the illustration hardly shows the value in size or equipment of this splendid desk. The value is $100—but the sale price is 65.00.

Other styles at equal reductions.

Alexander H. Revell & Co.
Wabash Ave. and Adams St.

REMEMBER
Only 12 Days
Remain to Buy Lots in
Arcadia Terrace
At Low Opening Prices
See Our Classified Ad
W. F. KAISER & CO.
105 W. Monroe St.

Exquisite Toilet Preparations
Latest Hair Goods Novelties

Jno. Negrescou's
Maison De Coiffure
Room 1312 New Stevens Bldg.
17 N. State St. Phone Randolph 1035

Our New Shop for Finest Artistic Hairdressing
Opens Today
It will have the personal supervision of Mr. Jno. Negrescou.

For the Opening Week we are showing exceptional values in French cut hair, natural wavy switches:
1½ oz. 18 in. long, $4.00 1½ oz. 20 in. long, $ 6.00
2 oz. 22 in. long, $8.00 2½ oz. 24 in. long, $12.00
Transformations, $10 and up.

Also the latest novelties in hair goods and accessories for the prevailing style of hair dressing. Our fashion plates will enable one to study the coiffure most becoming to the individual requirements. Also special attention to children's hair cutting and bobbing.

Our Special Privilege Club will enable you to secure the most expert services at 25% to 30% below the prevailing prices. Also generous discount on hair goods and toilet preparations. The membership is a select list—and is limited—so let us tell you about it soon. There is no fee for membership.

We have a complete line of Perfumes and Toilet Preparations prepared by Houbigant, Hudnut, Harriet Hubbard Ayer and Miro-Dena.

Every visitor during opening week will receive a luxurious, useful souvenir.

ITALY TO FIGHT IF GIVEN RULE OVER ADRIATIC

Will Join Allies as Soon as Division of Territory Is Settled, Diplomat Says.

ROME, April 19.—The Giornale d'Italia today publishes an interview with an unnamed neutral diplomat, who is quoted as having said:

"That Italy will participate in the war has been decided on. What now is necessary is clearly to agree on the delimitation and distribution of the eastern coast of the Adriatic between Italy and the Slavs. Italy cannot risk a war to drive out Austria from the Adriatic and have Austria replaced, in a military sense, by the Russian advance guards.

"Therefore, Italy must have her strategic points completed by obtaining Avelona, Albania, across the Adriatic from Brindisi, with which she could close the sea. Some of the Slavs favor complete disarmament in the Adriatic."

The diplomat added that he thought Russia and Great Britain would suffer less from the present war than from the antagonism between the two countries which he said would follow it.

ALL EYES ON ITALY.

Washington, D. C., April 19.—[Special.]—With Italy still trembling on the verge of war there are more peace rumors than usual afloat in Washington.

There appears to be a general opinion in the diplomatic colony that the action of Italy is likely to have a direct bearing on the possibility of ending the war at this time. According to the reports of the allies, Germany would be likely to sue for peace if Italy should enter the war against the Teutonic forces. Germany, it is pointed out, could then say with good grace: "We cannot fight the whole world."

Jews Send Food to Palestine.

LONDON, April 20, 1 a. m.—A dispatch from Alexandria to the Morning Post says the steamship Vulcan sailed from Jaffa on April 17 with a thousand tons of provisions contributed by American Jews to distressed persons in Palestine, irrespective of creed.

RUSSIANS REPEL FIERCE ATTACKS

Austrians Make Sixteen Assaults in One Day; Fail to Regain Positions.

WEATHER MAIN FACTOR

PETROGRAD, April 19.—Austrian attacks on the heights of the Mezolaborcz district of Hungary, where the Austrians for six days have been furiously attempting to regain positions recently taken by the Russians, appear to have definitely subsided.

The attacks, which exceeded in violence any action on this front, reached their greatest intensity on April 17, when sixteen assaults are reported to have been made on that one day. The encounters ended in the pressing to a desperate bayonet charge and sustained hand to hand encounters, which left the Russians masters entrenched on the height of Telepatch. Austrian assaults on the other important heights in the east Beskide mountains, also were repulsed. After three sharp counter attacks the Austrians here, too, gave up the attempt to regain the summit.

Thawing Swamps Stop Advance.

On the northern front the swampy condition of the thawing ground prevents operations on a large scale. The Russian army headquarters tonight gave out the following official statement:

"Sunday night the enemy suffered great losses in a further attack on our troops on the heights of Telepatch in the Carpathian mountains. By a counter attack we forced the enemy to evacuate the approaches to our positions and we captured an Austrian battalion, which surrendered en bloc. On April 17 we repulsed two fresh attacks in the direction of Stry.

"It is confirmed that on April 16, when we captured a height to the southwest of the village of Folco, we took 1,176 officers and men. We also captured six machine guns."

Austrian Official Statement.

VIENNA, April 19.—The Austrian war department today gave out the following official statement:

"In the Carpathians, with the exception of unimportant fighting in the wooded mountains, in which we captured 127 Russians, the situation was quiet. In southeast Galicia isolated artillery combats took place."

The Question of Income

from estates is a subject we are always glad to discuss with people inquiring about our service as executors and trustees. In general, the income is as large as a resourceful and conservative institution can obtain from well-placed investments, less a handling charge as low as individuals are accorded.

Consultation with our trust officers is cordially invited.

Get our little book "What You Owe to Your Estate"

THE NORTHERN TRUST COMPANY

Capital $2,000,000 Surplus $1,500,000

Directors
A. C. BARTLETT
WILLIAM A. FULLER
ERNEST A. HAMILL
CHARLES L. HUTCHINSON
JOHN J. MITCHELL
MARTIN A. RYERSON
JAMES SIMPSON
WALTER BYRON SMITH
ROBN STUART
EZRA J. WARNER
SOLOMON A. SMITH

N. W. COR. LA SALLE & MONROE STS.

NORTH COAST LIMITED

A splendid, fast daily transcontinental train running through without change to the North Pacific Coast via
Chicago & North Western Ry. and Northern Pacific Ry.

Lv. Chicago 10:00 p. m.
Lv. Milwaukee 12:15 a. m.
Ar. Spokane 6:00 a. m.
Ar. Portland 7:45 p. m.
Ar. Tacoma 9:00 p. m.
Ar. Seattle 9:00 p. m.

Less than 3 days en route from the new passenger terminal of the Chicago & North Western Ry.

Pullman drawing room and compartment standard sleeping cars, Pullman Tourist cars, Observation-library car with barber and bath, through coach and smoking car—dining car meals a la carte.

Low Round Trip Fares
For rates, reservations and full particulars, call on or address
H. A. GROSE, G. A. C. & N. W. Ry.
148 S. Clark St. Chicago, Ill.

Forceful Dictation

Hundreds of business men in this city have learned the secret of free and easy, clear and forceful dictation. They know the great advantage of dictating without the presence of a second person to disturb their train of thought. They use the

EDISON
Dictating Machine
(Made by Edison—Installed by Barnes)

It eliminates the process of taking dictation and permits the stenographer to use all her time typing letters. A saving of 25 to 100 per cent of each letter. Worth while investigating.

Phone Thos. A. Edison and arrange a free demonstration in your own office. No obligations whatever. Harrison 7614. If you forget the number, look up Thos. A. Edison.

Edwin C. Barnes & Bros.
The Edison Shop 229 S. Wabash Ave.

ADVERTISE IN THE TRIBUNE.

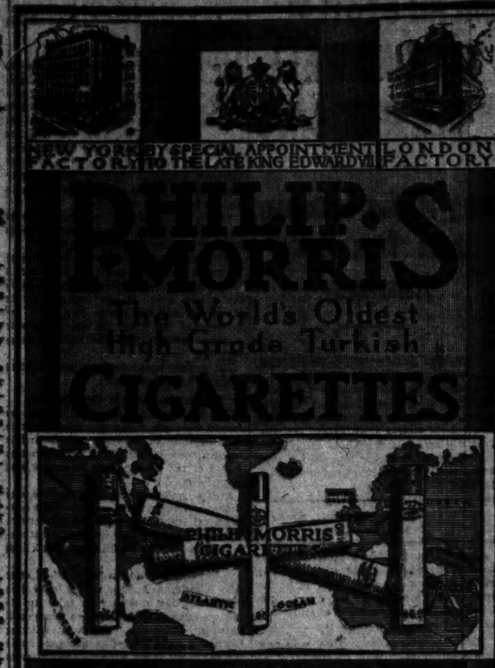

NEW YORK BY SPECIAL APPOINTMENT FACTORY TO THE LATE KING EDWARD VII LONDON FACTORY

PHILIP S MORRIS
The World's Oldest High Grade Turkish
CIGARETTES

PLAIN OR CORK
The only high grade Turkish Cigarette that has satisfied the cultivated taste of the most critical smokers of sixteen different countries for sixty years.
"THE BROWN BOX"

LONDON RETAIL STORE ESTABLISHED 60 YEARS MONTREAL FACTORY

FOR THE "NETTLETON FANS": ONE OF THE BEST O-G'S YET SHOWN: A "WALKING SHOE THAT WALKS":

"CUMBERLAND"
$8

DESCRIPTION: Complete line of sizes. Take it in the finest of Russia calf or gunmetal vamps, with uppers of finest buckskin, either in pearl, gray or fawn. All $8.

WHY DESIRABLE: Essentially high-class man's shoe—"Nettleton" make—on one of the most popular O. G. lasts. That combination is more than enough to "sell" the most fastidious man who either walks or sits.

O'CONNOR & GOLDBERG
205 SO. STATE STREET SOUTH OF ADAMS ST.
120 W. VAN BUREN ST. JUST OFF LA SALLE
MEN
6 SO. CLARK STREET SOUTH OF MADISON
1253 MILWAUKEE AVE. CLOSE TO ASHLAND
ALL O-G MEN'S STORES ARE OPEN UNTIL 10 ON SATURDAYS

Pretty Home Gardens At Small Cost.

ROSE BUSHES—All the latest varieties of hardy, dormant roses, especially selected for Chicago climate, healthy vigorous plants sure to bloom this summer, per dozen, $2.40; each..... 25c
CLEMATIS JACKMANII, the large purple flowering variety, 3-year old plants, special, each..... 40c
PEONY ROOTS, imported clumps. Red, white and pink, doz., $2.50; each.. 25c
CATALPA TREES—Extra fine stock, well-branched, worth 60c, each only... 25c
GLADIOLI—Mixed from named varieties from our own GLADIOLI farm at Tracy. Special, 100 bulbs, 85c; 25 bulbs for.. 25c
GLADIOLI, BARNARD'S ROYAL MIXTURE, especially selected for assortments of pretty colors, large bulbs, special 100 bulbs for $1.35; per dozen..... 20c
HARDY LILIES—Auratum, Rubrum, Album and Lil. Candidum—special, some as low as $1.50 a dozen; each..... 10c
ONION SETS—Fancy stock, white and yellow, 15c per qt.; red, per qt.... 10c
LAWN GRASS SEED—Barnard's "Perpetual Green"—used by the most critical private gardeners for sure success, 10 lbs., $2.45; 5 lbs., $1.35; per lb..... 30c

A visit to our Mammoth Seed Store and Nursery Department is most interesting. A truly magnificent display of Horticultural Goods, Tools, etc.
12 practical tradesmen and 2 poultry experts at your service. Prompt and intelligent attention.
ILLUSTRATED CATALOGUE FREE

BARNARD'S Seed Store
231-235 W. Madison St.
Near Franklin

POMPEIAN OLIVE OIL
ALWAYS FRESH
PURE-SWEET-WHOLESOME

HORLICK'S
The Original
MALTED MILK
Unless you say "HORLICK'S" you may get a Substitute.

BREAD SYSTEM WORKING WELL, BENNETT SAYS

Plenty of Flour in Germany; Action Taken Merely Precautionary.

BY JAMES O'DONNELL BENNETT.
[War Correspondent of The Tribune.]
[Copyright: 1915: By The Chicago Tribune.]

AACHEN, Germany, March 16.—The people of Germany and Austria are living much more simply than before the war. They are now taking pride in doing it.

An eminent preacher launched a shibboleth that has become a popular motto. It runs:

Ich muss und will
den stadt helfen.

At first some of the people, especially devoted housewives who were thinking more of their families than of themselves, were worried by the new regulations and the readjustment of standards.

Duty to Submit.

"But," said one housewife who now sets a lavish table only on special occasions, "it doesn't make any difference whether we like the new system or not. It is our duty to submit to it because it is good for our country."

I went to luncheon in one of the richest houses in Aachen a few days ago—the house of a man who has his castle on the heights. The meal was abundant but simple. There was not such a variety of dishes as in other times. In these respects the rich all over Germany, including the imperial and royal households, are aiming to set an example to the people.

That there was panic or riot when the new bread regulations were laid down is not true. In some cities there was confusion and clamor, because the system was so extensive that for the first few hours it could not be worked easily.

Measures Taken Precautionary.

I come now to the details of the bread system and would like first to say that I am confident any stringency in the bread market is more precautionary than real. What I mean is the imperial, royal, and municipal authorities have established strict regulations for the sale of bread not because the empire is short of bread but because the empire does not wish in any circumstances to be short of bread.

Twelve days have proved decisively enough that the system works well. By Saturday evening, March 13, it had been worked out to its minutest detail and the bread cards had been issued up to the 10th of next October for every man, woman, and child in Germany.

On Monday, March 15, the system went into effect in the Rhineland.

Illustration of System.

For illustration, this town of Aachen, with a population of 155,600, was divided into 176 districts, and the oberbürgomeister issued a four page proclamation giving in tabulated form the locations and numbers of the bread card and bread stamp bureaus to which the householders in such and such streets were to go for the bread cards for themselves, their dependents, their guests, and their servants.

On the back page was an alphabetical list of the streets, with the number of the proper bureau opposite the name of each street. On the 13th all householders had to go to the bureau and register themselves and those dwelling under their roofs. A tax receipt or a birth certificate had to be brought for purposes of identification.

After each person was identified and registered he received the bread card, which entitles him to buy for himself and his six pounds of war bread (20 per cent potato flour) and one and one-tenth pounds of pure white flour per person every two weeks between now and Oct. 10. The purchases may be distributed over two weeks and at the end of two weeks a fresh batch of tickets is issued.

May Buy Zwieback.

Instead of the one and one-tenth pounds of flour each person may buy one and a half pounds of zwieback or double baked white bread. This is a boon to many persons with whom the war bread, with its 20 per cent of potato flour, does not at first agree.

A curious fact is that this bread, the eating of which is now regarded as something of a hardship, was prized as a delicacy before the war. Then it was called not kriegsbrod but schlemmerbrod, and civilians who had friends in the army used to dicker with them for an occasional loaf.

Loaves of Two Sizes.

For the benefit of small families the pockets of bread tickets are made up of cards stamped for different quantities of bread and flour. The ticket of the highest value permits the purchase of a two pound, or 1,000 gram, loaf, which is the ordinary size. There are also tickets for one pound loaves of 500 grams each (a German pound). Tickets for the purchase of flour run as high as 1,000 grams and as low as twenty grams.

Thirty grams of war bread is considered the equivalent in nutritional value of twenty grams of pure wheat flour.

The first card empowering the purchase of bread and flour is given free. But if the recipient loses it he must pay 75 cents for a new one. If he loses any of his bread tickets the authorities will not make good the loss. He must simply do without bread until the next issue of tickets.

The system is extremely rigorous in the working of all its details.

Cards Issued for Residences.

The bread cards and bread tickets are issued for each person in connection with the dwelling in which he sleeps and in no other connection, no matter how many hours of the twenty-four he may spend elsewhere.

A dressmaker eating two meals a day with the household for which she is sewing must bring her own bread, for her employer can give her none without depriving a member of the household of his share of bread.

A workman who lives in Elberfeld, over fifty miles from Aachen, comes to Aachen every Monday morning to take up his week's duties and does not go home until Saturday afternoon. But he must bring his bread from Elberfeld because, as he is a taxpayer there, Elberfeld has already given him his bread card. Aachen cannot duplicate the issue.

Punished for Breaking Rules.

Bakers and the proprietors of bakeshops who break any of the rules governing the amount of flour and the proportion of potato and wheat flour they are to use are punished by having their establishments closed for from one to three days or by a fine of from $12.50 to $200.

Hotel proprietors are given bread tickets for the average number of guests they entertain. Guests who wish occasionally to dine elsewhere must go to the portier at their hotel and ask for bread tickets, which they then present at the restaurant of their choice. Without them they cannot have bread with the meal. In the dining rooms of all the hotels placards inform guests of the arrangement.

At first many people thought that one-half pound of bread a day—the allowance for each individual—would not be enough for a working man. They have discovered, however, that half a pound of bread is more than they supposed. In some cities—Frankfurt-am-Main, for example—the bread is almost white, the proportion of potato flour required to be used in a particular district depending somewhat on the quantity of wheat flour in that district.

Sermon of Pastor.

A few days ago Pastor Wolff, a Lutheran clergyman of Aachen, preached a sermon on the food situation. It is being circulated in pamphlet form and in it one finds the rallying cry, "Ich muss und will den Stadt helfen." The women, he said, could not go to war, but they could help by economizing. The children could not go to war, but they could help by eating their afternoon schnittchen of bread and cheese without butter.

"It may not taste quite as nice at first," said the pastor, "but it will be just as nourishing. Always stop to think that for one pound of butter eaten six litres of milk were used. Think of the babies, who must have milk, and of the invalids, who ought to have it, and then you will be happy in the thought that you are helping the state, which is your fellow men."

Such is the truth about the much discussed bread situation in Germany—no want, but increasing and patient taking of precautions.

Bunge Bros. Coal Co.

Lake and Paulina St.

Wholesale and Retail

Steam COAL Domestic

Coal and Coke for all Purposes

Your Inquiries Solicited

Phone: West 1871

Revell & Co.

Fine Library Tables

Our Own Manufacture

Specially Priced

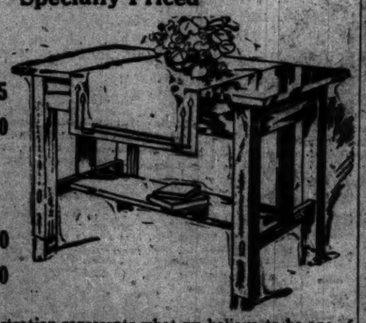

Quarter Sawed Oak
40 inches long 16.75
48 inches long 18.00

Genuine Mahogany
40 inches long 19.50
48 inches long 22.00

The above illustration represents what we believe to be one of the best values obtainable in high grade Library Tables. This table is made by skilled workmen in our own factory. All joints are mortised and pinned. Table is carefully finished by hand throughout. Fitted with full length drawer and large shelf.

Special prices in Solid Oak finished Golden, Fumed or Early English—

40 inches long and 27 inches wide— 16.75
48 inches long and 30 inches wide— 18.00
Genuine Mahogany—40 inches long—19.50
Genuine Mahogany—48 inches long—22.00

Wabash Ave.—Alexander H. Revell & Co.—Adams St.

NEUVE CHAPELLE NOT THE SUCCESS OF EARLY REPORT

British Forces Pressed Back by Germans Except at One Point.

BY CAROLIN WILSON.
[STAFF CORRESPONDENT OF THE TRIBUNE.]
[Copyright: 1915: By The Chicago Tribune.]

PARIS, March 20.—Armed with a note from the British foreign office I got through the passport and baggage examination so quickly that there was time to look around Boulogne for an hour before the train left.

During the five days previous to our arrival 10,000 British wounded had come into Boulogne. When you consider that this means only the cases more capable of being transported, and only a percentage of those, when you read the British casualty list of officers—616 for one day and 300 and something of those killed—you can make your own deductions on the number of men who have been slaughtered in this last offensive which resulted in the taking of Neuve Chapelle.

Failure Guess Backed Up.

There has been so much in the papers about Neuve Chapelle that I decided it really must have been a sort of failure else they would not talk so much about it, evidently to cover up something else. And according to two army surgeons who have come back here to Paris to get a little rest after their twenty-four hour a day work for the last week, my guess was pretty nearly right.

There was a general offensive all along the line; French moved his headquarters up, and it looked as if the whole line was to move gently but steadily forward. Instead the Germans moved them gently back in some places, and the only break in the entire line came at Neuve Chapelle.

To have lost about 600 officers, with a casualty list of 20,000 men at the least, is a big price to pay for Neuve Chapelle. They should have pushed their losses straight through. I met a man on the boulevards this afternoon who had been down from the lines only three hours.

"What was the matter up there?" I asked him.

He didn't pretend to misunderstand me—didn't mention Neuve Chapelle even.

"The fog stopped our advance," he said.

Now, when a man has it so in his mind that a partial defeat has been administered, so fixed in his mind that he forgets to mention a real if minor victory, it looks to me as if everything isn't going as well with the English army as the papers would lead one to expect.

Warning of Zeppelins.

Evidently the French offensive—what was that noise?

What do you suppose is happening as I write? The Zeppelins are on their way to Paris!

Hark! It is the fire engines tearing through the streets, blowing their horns, and there is the bugle cry:

"Gardez-vous! Gardez! Gardez-vous!"

Up the boulevards, through the little byways, in and out of every street of Paris the message is going that the Zeppelins are on their way.

Across the street I see a maid lighting candles on the dining room table—she has turned out the electric light. Now she draws the curtains. I cannot see any more. Every light in the street is out but the three gas lights down by the watchmaker's. Surely they won't leave those on. No, there come the gendarmes—one—two—three.

We are in perfect darkness. I can see nothing—distinguish nothing. Voices come up from the street four stories below. I see a man light a cigaret, then blackness again. In the distance I can still hear faintly the high note of the bugle:

"Gardez-vous!"

Searchlights on Clouds.

The searchlights from the Eiffel tower and the Place de la Concorde play on the low hanging clouds. We wait and wait. Sometimes I see a figure moving on the roof opposite, blotted against the slightly lighter sky. Far away a train whistles excitedly.

I come in and write again on this article, and the murmur in the street grows louder and louder as more people come out to join the watchers.

What is that? A gun? A cannon? A bomb? I hurry to my balcony, and as I pull the curtains a cry goes up from the street and I am commanded, and entreated, and abjured and sworn at to either close my shutters or put my light out immediately. In my excitement I do both.

The vibrating booms are more frequent now. I count twelve, and then a sharp, barking sound. That must be the gun on Eiffel tower. Where are they—the Zeppelins? Up above the clouds? And can the watchers on Eiffel tower see them, and are some of those noises we hear bombs? And are people being killed, perhaps, in some other quarter of the city?

Long Silence Follows.

Then long, long silence, only broken by an imaginative soul in the crowd below who thinks he discerns the Zeppelin in the heavy clouds above him.

The city lies blanketed in darkness. Sometimes a taxi crawls along at the head of the street honking steadily. You can only hear it—there is no way to distinguish it from houses or sidewalks or pedestrians.

I undo the shutters and come in. It is already an hour after the first alarm. The guns are silent. The crowd still stays. It is a busy, motor-chugging, khaki-filled town, through whose streets innumerable ambulances hurry or creep, according to whether they are going or coming from the station.

The harbor is filled with white boats painted over with green stripes—hospital boats. Over the city wave flags—white ones with red crosses.

GERMANS COOL DOWN DUTCH

Willingness to Pay Indemnity if Katwyk Was Sunk by Submarine Like Oil on Waters.

THE HAGUE, via London, April 19.—There is general satisfaction here in consequence of the declaration by Germany of its willingness to express regret and pay an indemnity in the event an investigation proves that the Dutch steamer Katwyk was sunk by a German submarine through a mistake. The irritation caused by the sinking of the Katwyk has almost completely subsided.

YOUTHFUL CHIEF TELLS TURKEY'S ATTITUDE IN WAR

Enver Pasha Says All People Are United in Fighting to Save the Country.

CONSTANTINOPLE, April 18, via London, April 20, 1 a. m.—"I am glad you asked that question. This is not a war of the Turkish government, but a war of the Turkish people," said Enver Pasha, the most remarkable man in Turkey, who is, at the age of 33 years, war minister and generalissimo of the Ottoman army, to the Associated Press correspondent.

"Undoubtedly the world finds difficulty in understanding that the Turkey of today is no longer the Turkey of the past, but that, nevertheless, is a fact which should be apparent to all impartial observers," he continued.

Why Turkey Entered War.

"What are the exact reasons for Turkey participating in the war?" was the first question of the newspaper man.

"You refer, no doubt," said Enver Pasha, "to the assertions in the newspapers of Great Britain, France, and Russia that Turkey entered the war to help Germany. That is true at this moment, not when we mobilized.

"Long before we took this step Russia had grown ugly on the Black sea and in the Caucasus, invading our territory there, while England had already operated against Mesopotamia and had concentrated a fleet before the Dardanelles. We were unwilling to start the ball rolling, and even after the Russians attacked our fleet in the Black sea we still waited one week before war was declared."

Present Conditions Good.

Replying to questions as to the present status of the campaign the generalissimo said:

"Conditions in the Caucasus are more satisfactory. Regarding the situation in the Dardanelles I will say we are fully confident that it has been demonstrated that fighting down the forts there will be a huge task for the allies. But even should that happen we would still be masters of the situation there by means of howitzers, mines, and a fleet, which is not so inconsiderable as some think."

IF you buy a shirt for $2.50 and it lasts twice as long as a $1.50 shirt, gives more comfort and has more style, isn't it a "good buy"? There is true economy in my offer of

4 Monogrammed Shirts $10
Made to Your Measure

BLACKMAN SHIRTMAKER

Phone or write for samples & measuring chart

Two Stores 107 WEST ADAMS STREET 306 SO. DEARBORN STREET

The Co-operative Tire

Goodyear attained the top place in the tire field by building co-operative tires.

We have given you every saving you have helped us make—and more beside.

The more you bought the better we built them, and the lower we sold them to you.

Three Reductions

Note that in two years we made three big price reductions. The last—on February 1st—brought the total to 45 per cent.

Yet in those two years we made expensive improvements—two of them very expensive. And not in one iota has the tire been skimped.

Hidden Extras

Note that every hidden extra is retained. Our Fortified Tire is still "On-Air" cured to save blowouts. Yet that one extra—used by no one else—costs us $450,000 yearly.

It still has our exclusive No-Rim-Cut feature. It has in each base 126 braided piano wires to make the tire secure. It has hundreds of rubber rivets, formed before vulcanization, to combat loose treads.

Our All-Weather tread is still double-thick; thicker than ever in some sizes. It still has those sharp, tough, resistless grips.

These extras—all exclusive to Goodyear—are all retained, despite our price reductions.

Still That $100,000

And we still spend on experts—on laboratory work—$100,000 yearly. That is to test tires built in different ways, to learn how to build them better. And every improvement we discover is adopted regardless of cost.

Years ago these extras compelled a price one-fifth more than others. Yet men flocked to these tires by the hundreds of thousands. Goodyear became, as it is today, the world's largest-selling tire.

As this multiplied output brought our cost down, your cost came down too. Last year we built about one tire for every car in use. This year you get in Goodyears a value never before known in tires.

Join in this co-operation. Ally yourself with the largest maker, and the one who serves you best. Thus you will help to make Goodyear tires better and cheaper still. Any dealer will supply you.

GOODYEAR AKRON, OHIO
Fortified Tires
Fortified Against: Rim-Cuts—by our No-Rim-Cut feature. Blowouts—by our "On-Air" cure. Loose Treads—by many rubber rivets. Punctures—by 126 braided piano wires. Punctures and Skidding—by our double-thick All-Weather tread.

Victrola VI, $25
Oak

The Victrola is supreme—in its array of famous artists, in its wonderful lifelike tone.

Wurlitzer Makes Victrola Buying Easy

You pay nothing down on the Victrola. Pay cash only for your records. You then have 30 days before you begin paying the installments. *Free shipment everywhere.*

Victor — His Master's Voice — Reg. U.S. Pat. Off.

Hearing is believing. Any Victor dealer will gladly play any music you wish to hear.

There are Victors and Victrolas in great variety of styles from $10 to $250.

Victor Talking Machine Co.
Camden, N. J.

Victrola XVI, $200
Mahogany or oak

VICTROLA XIV, $150
MAHOGANY OR OAK
With $15 in Records,
$165
$15.00 Cash $7.50 Monthly

VICTROLA XI, $100
MAHOGANY OR OAK
With 24 Selections,
12 Double Disc Records,
$109
$9.00 Cash
$5.00 Monthly

VICTROLA X, $75
MAHOGANY OR OAK
With 24 Selections,
12 Double Disc Records,
$84
$9.00 Cash,
$5.00 Monthly

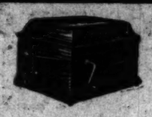

VICTROLA IX $50
MAHOGANY OR OAK
With 20 Selections,
10 Double Disc Records,
$57.50
$7.50 Cash
$1.00 Weekly

VICTROLA VIII, $40
OAK
With 20 Selections,
10 Double Disc Records,
$47.50
$7.50 Cash
$1.00 Weekly

VICTROLA XVI, $200
MAHOGANY OR OAK
With $15 in Records
$215
$15.00 Cash
$10.00 Monthly

Music Roll Bargains
Rolls costing up to $1.75 will be sacrificed for
10c, 25c and 50c
PER ROLL

WURLITZER
Reg. U. S. Pat. Off.
THE MUSIC HOUSE
Direct Distributors for the Victor Talking Machine Co.
329-331 S. WABASH AVENUE
(Just South of Jackson)

Call or Mail This Coupon
Wurlitzer,
329 S. Wabash Av.,
Chicago.
Send complete information about your Easy Terms Also all Catalogues.
No Obligation
Name .....
St. and No. .....
City and State .....

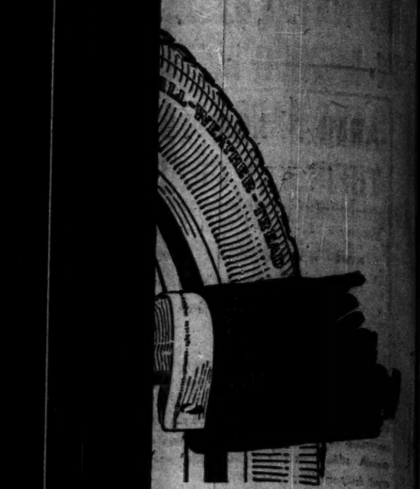

e Tire

than ever in some sizes. It
sharp, tough, resistless grips.
as—all exclusive to Good-
retained, despite our price

That $100,000

till spend on experts—on
k—$100,000 yearly. That
built in different ways, to
build them better. And
ovement we discover is
rdless of cost.

these extras compelled a
h more than others. Yet
to these tires by the hun-
sands. Goodyear became, as
e world's largest-selling tire.
ultiplied output brought our
ur cost came down too. Last
about one tire for every car
s year you get in Goodyears
r before known in tires.

Join in this co-op-
eration. Ally your-
self with the largest
maker, and the one
who serves you best.
Thus you will help to
make Goodyear tires
better and cheaper
still. Any dealer
will supply you.

(2220)

ne—in
sts, in
ne.

3200

Call or Mail
This Coupon

Wurlitzer,
329 S. Wabash Av.,
Chicago.

Send complete information
about your Easy Terms. Also
all Catalogues.

No Obligation

Name .....

St. and No. .....

City and State. .....

T-4-20

Modern Battles Are Won as Much by Digging as by Shot and Shell.

ARMIES NOW DIG THEIR WAY AHEAD

Expert Explains How Pick and Shovel Play Most Important Part in Trench Warfare Now Being Waged in Europe.

In this article and the one to be published tomorrow Henry J. Reilly explains fully and clearly how the armies in the war have approached each other and reached their present intrenched positions.

The present war is being waged on an entirely new and gigantic scale, the armies adapting themselves to the new conditions of underground warfare necessitated by the advance made in the killing power of modern armaments.

Mr. Reilly is a trained soldier, having formerly been a lieutenant in the regular United States army. As an expert on military strategy and tactics he ranks high and his five months' experience at the front with the French army makes him probably the most authoritative correspondent writing on the war from Europe.

BY HENRY J. REILLY.

[The Correspondent of The Tribune, formerly lieutenant in the United States army.]

[Copyright, 1915, by The Chicago Tribune.]

PARIS, April 5.—The way in which the armies have become intrenched may be divided into four periods.

1. The first period is the one in which they advance on each other, and finally intrench. This may be because one side has assumed the defensive and the other side, in attempting to attack, has found an open attack to be impossible, or each side may be trying to attack the other, but finds the fire too strong, so intrenches.

2. The second period is one in which they try to capture each other's trench by attacks across the open space between, and to advance their own trenches by moving forward at night and then intrenching their new position.

3. The third period is the one in which they advance on each other primarily by digging trenches to the front, which are called saps, and then connecting the heads of the saps with trenches roughly parallel to their original position. In this period attacks across the open space between the trenches also are attempted.

4. The fourth period is the one in which the trenches have gotten so near each other that they cannot longer be passed by sapping, this because of hand grenades and bombs which can be thrown into them without the enemy leaving his own trench. Therefore, they advance by tunnelling underneath the ground, blowing each other's trenches up and occupying the craters caused by the explosion.

Near ——— at about noon, on a certain day in October, a long line of French skirmishers is advancing to the east upon a gentle slope which would seem almost level were it not for the fact that a crest can be seen ahead, and beyond it another crest.

The German infantry has taken position in a more or less sunken road which runs along the farther crest. This infantry and their field guns well behind the second crest are doing the best they can to stop the advance of the French infantry.

As the French advance there is always a certain amount of cover given by the crest in front of them, and sometimes complete cover, except from artillery fire, given by variations in the ground. Here and there men drop killed or wounded from rifle bullets, but on the whole it is the enemy's shrapnel which does the most damage.

As the different parts of the French line reach the points where the slope flattens out, men commence to be hit by the German fire in suddenly increasing numbers. They are now about a thousand yards away from the Germans, who increase their rifle fire, while the riveting hammer sound of the machine guns commences to come from up and down their line.

Fire Flat from Ground.

Some parts of the French line throw themselves down and commence to fire at the Germans. Other parts attempt to move forward and continue the advance, but have a good many men hit. The survivors run back quickly, throw themselves down, and commence firing with the balance of the line. Some of the men from the supports are brought up and strengthen the fire of the line, and the German fire is beaten down as the French losses show.

Following this the French attempt to advance by moving forward single sections at a time, while the remaining sections fire first and then try to run up to the line established by the advancing section. When the designated sections rise to run forward, the German fire increases, particularly that of the machine guns. Some of the sections go forward, but only with considerable loss. Others make so much just as they start that the survivors return to their old positions or throw themselves down where they are.

French Begin to Intrench.

The supports come up with a yell, and the whole line goes forward irregularly. The German fire is so great, however, that the men soon throw themselves down and put their knapsacks in front of them to get such protection as they can.

While some fire others unstrap their intrenching tools from their knapsacks. These tools are little picks and shovels. Then the whole line is at work, each man sometimes firing and sometimes scraping in front of him with his tools such cover as he can to protect himself from the enemy's fire.

During the afternoon two other attempts are made to advance, but each time the fire is too great. The only thing left to do is to remain where they are until night and then to intrench.

These hasty trenches which the men are constantly deepening as they have the opportunity are nothing but rectangular shallow ditches with the longer axis pointing towards the enemy and all the dirt taken out is put in a little parapet around the end towards the enemy. In this way, when completed, a man lying flat on his stomach has protection from rifle bullets, but not from shrapnel bursting overhead.

Back Line Digs Kneeling Trench.

While the firing line is holding its own and intrenching as best it can, the supports back of the crest also are intrenching. Being under a much less heavy fire, they are able to build what is called a kneeling trench, which is simply a long ditch with all the earth taken out thrown to the front. It is just deep enough so a man in the bottom of it kneeling can fire at the enemy over the top of the earth thrown to the front, which is called a parapet.

The narrower a trench is the more protection it furnishes from shrapnel and other artillery projectiles which explode in the air.

Work with Heavy Tools.

In the meanwhile the heavy intrenching tools, which are full sized picks and shovels, have been brought up to the edge of the infantry fire zone. With the coming of darkness the fire gradually dies out, and the heavy tools are distributed.

Every one sets to work digging standing trenches, the lines of which are marked out by the officers. They can hear the noise of picks and shovels of the Germans 900 yards away.

In the morning there is a long, more or less irregular line of trench along the position where the French infantry were forced to stop by the German fire. At intervals, along the line where the supports dug their kneeling trenches there is a comparatively irregular line of trenches.

Connecting Trenches Also Dug.

From this second line of trenches there are narrow trenches six to seven feet deep, which zigzag to the front, first to the right, then to the left, and so on, until the first line of trench is reached.

These zigzaggings are the communicating trenches, and are the means of getting from the second line to the first line trench without exposure to the enemy's fire.

The first and second line trenches are each standing trenches, so that a man can fire comfortably over the top of them.

To prevent enfilading fire every ten or fifteen yards along the trench a piece of earth, the full height of the trench and three or four feet wide, is left standing, a passageway being cut to the rear around it. These pieces of earth are called traverses and prevent pieces of an exploding shell or enfilading fire from doing damage in more than one of the fifteen to twenty yard long sectors of the trench.

Allies Learn from Germans.

In the beginning of the war the allies threw the earth to the front when they dug trenches. This saved labor and gave protection. The Germans never did this, because the line of earth showed their position to the enemy. They always had the top of their trench practically level with the ground and did everything possible to make the field look undisturbed. The allies now do the same.

Once the troops are under cover they can proceed to add to their trenches until they are completed. Sometimes trenches are prepared beforehand along positions which it is expected that the army may take up. These are naturally the best placed with respect to their position and are also the best built.

In the beginning of the war the favorite position for a trench was where it would have a long, gentle downhill slope in front of it. The fire of the heavier artillery has proved so destructive to trenches that now there is a tendency to build them on a long gentle slope of the side of the crest of the hill away from the enemy.

In this manner the enemy's artillery cannot see them and fire on them directly. In this position trenches are still difficult for infantry to take, because when the enemy's infantry reaches the crest they have to go across a considerable open space swept by the fire from the trenches and unsupported by their own artillery, who can no longer see where they are.

Much Work Yet to Be Done.

To go back to the men who on that night in October have dug themselves in. While they have a fairly good trench, there is still a good deal to be done. If they all remain in the front line trench, and it is bombarded by the heavy artillery of the enemy, they will suffer considerable loss. If they all, except a few sentinels, go back to the second line trench they will be so far off that in case of an infantry attack they will be unable to reach the first trench in time to stop it.

Therefore twenty-five to seventy-five yards back of the firing trench they start digging what really become underground rooms. Starting from each communicating trench, they dig narrow, deep passages a short distance to the right and left and parallel to the firing trench. At the end of these passages they did out rectangular trenches twenty to thirty yards long and eight or nine feet wide. Along the center of the bottom of these, running from one end to the other, they dig a ditch about three feet wide and two feet deep.

"Homes" of the Soldiers.

This leaves a fairly wide bank on each side. They cover these banks with straw. This is where the men sleep and rest. These ditches are roofed over with logs and covered with earth up to the level of the ground. The thickness of earth is sufficient to stop any but the very heavy projectiles. The chambers are high enough for the men to stand up in comfortably.

These chambers are where the men, with the exception of a few sentinels, remain during an artillery bombardment. These are the places they live in and eat in. When no attack is going on or expected, or during an artillery bombardment by the enemy, nothing but sentinels are in the firing trench, the rest of the men being in these "dugouts."

In addition to building these "dugouts," little ditches must be dug along the trenches for drainage purposes. These run into some corner of a communicating trench, where a large circular hole is dug to receive the water which is drained off by them.

Sheet Iron Holds Up Earth.

As soil with no support frequently will break down, it is necessary to place along the front face of the trenches what is called a revetment. This revetment is sometimes sheets of galvanized iron supported by stakes, but more often consists of upright stakes with pliable branches of trees and hedges interwoven with them in the same way a basket is made. Sometimes logs are cut lengthwise and are used for this revetment.

In many places where the trenches have gotten so close to each other that there is no longer need to conceal their position, head cover of one kind or another has been built.

Sometimes head cover consists of steel plates with rectangular holes in them just large enough to stick a rifle through to aim comfortably. These plates are placed in vertical positions along the front face of the trench. Sometimes sacks filled with earth are used to make these holes, and to carry the whole parapet along at a height sufficient to hide the heads of the men behind it.

When the trenches are close, often [illegible] so that the enemy's snipers cannot see people passing by them.

As much as these rifle holes are, this is nothing uncommon for men using them or passing by them, when they have no cloth over them, to get shot.

Gen Maudoury and Gen. de Villaret were recently shot by the same bullet while looking through the same loophole.

The French use head cover to a great extent. The British not so much, but as the war progresses, they are apparently coming to it more and more.

In most cases support chambers are built just back of the firing trench, and head cover for the firing trench is something that is seldom seen. Sometimes a head cover consisting only of branches of trees with the leaves on is put over a trench. This, however, is not for protection from fire, but to deceive enemy aviators flying over the position.

Breastworks in Swamp Land.

Where the line runs through swampy land, breastworks have to be built as trenches, if dug, immediately fill with water.

These breastworks are of various kinds. Where they have to be built more or less under fire, they generally consist of an earth bank supported with a revetement of sheets of galvanized iron held in a vertical position by stakes; of logs, or of branches of trees woven around vertical sticks like a basket.

Using this as the front wall, the men generally build here and there little huts with roofs made of timber covered with earth, and the sides and ends made of anything they can get a hold of from sod to doors of farm houses and other buildings.

Lean-To a Good Protection.

Where the position is prepared ahead of time or where it is a second line hidden by a forest from the direct view of the enemy, a favorite type of combined breastwork and hut is a lean-to, made of logs with the inside facing to the rear. The lean-to is then covered with a thick bank of earth on the side towards the enemy and on top.

Along the open part of the lean-to which is facing towards the rear is then built a platform just wide enough for a man to stand on, and high enough so that when he stands on it he can comfortably fire over the top of the lean-to. When the men are off the platform the lean-to is high enough to keep their heads from being seen. They sleep inside the lean-to.

French Await Attack.

Going back to the French in their trenches, 900 yards from the German lines, the men spend their second day in the position busily trying to complete the trenches. They understand quite well that with the night there probably will be fighting.

The first part of the night passes quietly with the men in the firing trench, with all their rifles loaded and laid on the parapet. Those not designated to watch snatch what sleep they can, sitting in the bottom of the trench with their backs against the front of it.

About 9 o'clock, faint noises are heard from the direction of the German trenches. These noises seem to grow nearer and are followed by sounds as if of picks and shovels being used. The ground in front, however, is a field, so that there can be nothing sure about it. A few nervous men fire, but there is no return from the Germans.

Several officers and men are sent out to make a reconnaissance. They are gone what seems an interminable time. Finally, way to the front, there is a flash of a rifle being fired followed by several yells.

After another long wait, the reconnoiterers come back, with the exception of one. They report that at from 300 to 400 yards in front of the trenches there is a line of German skirmishers, and they think back of them men digging a trench.

Fire is opened all along the line, but brings no reply, so is stopped again. This is kept up at intervals until daylight comes and shows a new line of German trench, about 400 yards to the front and on the right.

About 100 yards back of this new line of trench examination through field glasses shows a second line. All along the line of each spades appear above the ground and throw earth to the front. No man can be seen, however.

The French artillery promptly opens fire on the trench and on a group of brick farm buildings, the roofs of which are soon badly torn up, while jagged holes through the walls show where the projectiles have burst.

Finish Support Chambers.

With the exception of the sentinels left here and there along the firing trench, the men go back to the support chambers, which are as yet incomplete. They not only work on finishing these but fix up holes in the inside walls where they store away the food and ammunition which have been brought up during the night.

They continue to work on the drainage in all parts of the trenches and enlarge the sanitary arrangements, which are at the end of narrow trenches built off to the right or left of a communicating trench, and which are kept in good condition by the frequent use of chloride of lime and constant change of position.

The Germans' activity during the night indicating their evident intention of making a determined attack, a second position is prepared about 800 yards back of the line of trenches originally dug by the supporting troops.

This new position runs across open farming country and then into a thick wood full of underbrush.

Choose Point of Defense.

Across the open a line of trench is built similar to that in which the troops already are. A large French farm, consisting of several brick buildings around a courtyard and situated at a cross roads, is chosen as a good point for stubborn defense.

Starting in front of it and running out to the left for about 150 yards an infantry redoubt is built. This consists of a breastwork roughly in the form of the arc of a circle, and then straight across from one end of this are to the other end a double line of breastworks.

If the rear parapet should be taken first its remaining defenders can get on the front face of the interior parapet. Along the inside face of the front and of the rear parapet, but not of the middle one, there are traverses or little earth projections which prevent fire from a flank doing damage to more than a few people at a time. In the interior are several bombproofs for ammunition.

Make Farmhouse a Fort.

The roof of the farmhouse has been smashed considerably by the German artillery fire. The lower walls, however, are still intact. The windows and doors are filled up with sacks full of earth and broken brick, leaving loopholes for the men to fire from.

A hole is cut through the wall next to the redoubt, so that an entrance can be had to the redoubt from the farmhouse or vice versa. All around the redoubt and the farmhouse is built a barbed wire entanglement.

The woods to the left are in rather low, marshy ground. When they are reached the trench is changed to a breastwork of the lean-to type. Back of the line of breastwork in the woods is built a second line of breastwork, but only at intervals, each piece being twenty to thirty yards long. This second line is for the supports.

French Trenches Bombarded.

Several hours before sunset the German artillery starts a heavy bombardment of the French trenches. A good many shells fall just short of the firing trench or just over it. While sending up clouds of smoke and some dirt, some of which sometimes falls in the trench, they do no damage. A shell from one of the big mortars bursts right on the edge of the trench. It kills the sentinel near by and knocks down about twenty feet of the front face of the trench, filling up the trench and leaving a more or less funnel shaped hole about fifteen feet across and eight feet deep.

The fire continues until well after dark. Before it is entirely over, fearing an attack at any instant, the men are hurried up to the firing trench. This results in some loss from exploding shells. As soon as the men reach the firing trench they squat down in the bottom of it, so are reasonably safe except from the bigger high explosive projectiles. One of these lands exactly in the trench and kills seven men, wounding five others.

Germans in Night Attack.

The artillery fire ceases. As soon as the men's ears have recovered from the shock caused by the bursting of the projectiles some of them think they hear a movement to their front.

One of them is sure he hears the tinkle of wire falling, as if the barb wire entanglement was being cut. He calls out to his officer what he has heard and fires a shot in the direction of the noise. Several others in different parts of the line do the same thing.

This is followed by the decided noise of wire being jerked off posts and of men moving in the darkness in front of the trench. Some of the men just before and others just as the officer gives the command commence firing.

As the firing swells to a roar there is a yell from the darkness in front of the trench and large numbers of Germans swarm out of the darkness and up to the edge of the trench. All have their bayonets fixed.

To the right of the line the rifle fire and the fire of machine guns keep them from reaching the edge of the trench. Many killed and wounded fall. Others lie down and commence to fire. A few run back into the darkness.

French Bayonet Foe.

On the left, however, they come with such a rush that some of them manage to jump down the trench. They are promptly bayoneted or shot. A machine gun further to the left is turned on those still on the parapet and those who do not drop run back into the darkness.

The men in the trench keep intently firing to the front, although they can see nothing but a line of flashes quite near from where many of the attackers have lain down to fire.

In a few minutes the yelling is again heard and out of the darkness the mass of gray figures with shining bayonets again runs forward on the trench. Again on the right they are stopped by the fire before they can reach the trench. On the left for a length of about ten yards they jump down into the trench. Amidst yelling, cursing, groans, the sound of firearms, and the occasional clash of steel the French are gradually forced back along the trench in each direction, while more and more Germans jump into the trench.

Suddenly, out of the darkness, just to the rear of the part of the trench occupied by the Germans, there is a yell, and the French supports run up to the edge of the trench and fire down in it on the surprised Germans.

Shortly afterwards a machine gun brought up is turned on those Germans in front of the trench who are trying to get down in it. The survivors run back into the darkness, as before, and again nothing can be seen but a line of flashes a short way in front of the trench.

Those Germans caught in the trench who are not killed or wounded soon throw down their arms and throw up their hands. They are taken off to the rear, under guard, through a communicating trench.

In a few minutes, but this time with more of an interval than the preceding time, the yells are again heard, and the gray figures again suddenly appear out of the darkness and throw themselves towards the trench.

On the right they get a little further than before, but the machine gun again causes a number to fall, others to throw themselves on the ground and fire, and the remainder to run back into the darkness.

Machine Gun Big Factor.

On the left, this time, thanks to the machine gun which has been brought up, they do not get into the trench, but are stopped, as on the right. Gradually the line of flashes becomes more and more distant, and the firing grows less. Finally there is complete silence, except for occasional shots now and then.

The rest of the night the French troops carry their own wounded to the rear and the German wounded from immediately in front of the trenches. They also repair the damage done to their trenches in different places by the shell fire which preceded the attack.

With daylight they see that opposite their left the Germans, in spite of the repulses of the night, have succeeded in digging themselves in a new trench only 150 yards away.

The men, except the sentinels, are allowed to go to the support chambers to rest.

French Organize to Attack.

By watching where the shovels which are throwing out the dirt appear above the field, the French can see that the Germans are digging a second line about 100 yards in the rear of the new front line on the left. It is decided to capture this new trench which sticks out by itself in front of the German main line.

Back out of sight of the Germans extra batteries are brought up and put in position. About noon all the batteries open fire on the new piece of trench, using high explosive shells. The German batteries reply and fire at the French trenches.

The French batteries, nevertheless, keep their fire concentrated on the piece of trench. Occasionally, when some of the bigger French shells explode in it pieces of wood and other objects are seen to fly up in the air and fall back to earth again.

Late in the afternoon the infantry is brought up from the support trench and fill up the communicating trench running from the French first line to the second line. The assault at the bottom of the trench waiting for the word to attack and wondering which, if any, of the German shells, which they can hear exploding around them, and which occasionally send dirt down over them, is going to land amongst them.

When it becomes dark the artillery fire suddenly stops and the infantry goes through the remaining piece of the communicating trench into the firing trench, climbs over its front face and crawls along the ground towards the front.

Suddenly there are several rifle shots from in front of them, and almost immediately afterwards the Germans fire into the air over the French position star shells which light up the landscape. This shows the French coming up over the edge of the trench and crawling along the ground.

Immediately rifle and machine gun fire commences all along the main German positions and along the French trenches to the right and left of where the attack is being made.

All the men and officers of the attacking party jump to their feet, and with cries of "Vive la France!" rush forward the 150 yards necessary to reach the nearest German trench. A number of men pitch forward on their faces. Some of them do not move. Some roll around a little and then are still, while still others get up in a stumbling, hesitating sort of a way and grope their way back to the French trench.

French Mass Sweeps On.

The mass, however, sweeps on, and is soon in the German trench, or what is left of it. As the first Frenchmen reach the edge of the trench the Germans still alive in the trench dive at them. Some of them then run back through the communicating trench, while others remain and resist, only to be killed, or, in a few cases, captured.

What has been a trench is utmost confusion. The fire of the artillery has beaten it out of shape. In some places, what was trench has been filled in, while near is a big hole made by the high explosive projectile which filled up the trench with the dirt from its explosion.

Pieces of the wooden revetment are scattered around everywhere, mixed up with helmets, rifles, and other articles of equipment and clothing. Here and there are bodies, some of them terribly mangled.

Open Attack on Second Trench.

The attacking party only stays for the moment necessary to kill or capture the few survivors in the trench. It then rushes up the side nearest the Germans and attacks the next few trenches, about 100 yards further back. In spite of the fire and some losses they succeed in getting into the second trench and in killing some of the defenders.

Just as they think they have captured the trench, a German machine gun, at one end of it, opens fire right down the trench. Many are killed and wounded. Immediately the rest jump out, and, pursued by the fire of the machine gun, run back to the first trench they captured. Here they are comparatively safe, for as soon as this trench was taken more infantry and engineer soldiers occupied it and started to prepare it for defense against attacks by the Germans.

Germans Try Counter Blow.

A few minutes later there is a rush of German infantry from the trench in which the machine gun enfiladed the French.

The reinforcements and the engineer soldiers, with two machine guns, which they have brought up, fire as effectively as the rush is stopped about twenty yards from the trench. After this the fire gradually dies down on all sides.

During the rest of the night the French work steadily and persistently in turning the captured trench into one facing the Germans and connecting it by means of communicating trenches with their original first line trench.

FROM A SKETCH MADE BY HENRY J. REILLY AT THE FRONT.

The Chicago Tribune.

THE WORLD'S GREATEST NEWSPAPER.

FOUNDED JUNE 10, 1847.

ENTERED AS SECOND CLASS MATTER JUNE 8, 1905, AT THE POSTOFFICE AT CHICAGO, ILL., UNDER ACT OF MARCH 3, 1879.

All unsolicited articles, manuscripts, letters, and pictures sent to "The Tribune" are sent at the owner's risk, and the Tribune expressly repudiates any liability or responsibility for their safe custody or return.

SWORN STATEMENT.

Net paid circulation of "The Chicago Tribune," as reported under oath to the United States government under section 4878½ of the postal laws and regulations, being the average from Oct. 1, 1914, to March 31, 1915.

Daily 336,507
Sunday 624,545

The above figures are exclusive of all papers which have been wasted, spoiled, returned, duplicated, delivered as complimentary, in exchange, as samples, which were missed or lost, or were late in arriving at their destination, or that remained unsold. They also are exclusive of papers paid for but on which money so paid has been refunded.

TUESDAY, APRIL 20, 1915.

"Our country! In her intercourse with foreign nations may she always be in the right; but our country, right or wrong."
—Stephen Decatur.

A STRIKE FOREDOOMED.

In the midst of a world war, after two years of profound business depression and unemployment on the largest scale, a trade which is among the highest paid in the country is striking for a further advance.

This strike will throw thousands now at work back into idleness. It will set back the long awaited upturn in local building and employment conditions. If persisted in for some time it will lose the men more than they can gain, even if they were to win, which they will not.

Carpenters rank high among wage workers for intelligence and thrift. Is it possible the rank and file of the union do not see the folly of the strike? Is it possible their agents do not see it?

In present circumstances public opinion will not support the strike. This means the strike will fall after heavy loss to all concerned.

A body of men like the carpenters should not make themselves, their brothers in the trades necessarily involved in the strike, and the whole community the victims of such folly.

If arbitration is not accepted the union should be given opportunity to vote on the offer of the employers and go back to work.

LABOR BILLS—GOOD AND BAD.

Secretary Olander of the State Federation of Labor expresses the fear that a disposition to avoid troublesome issues and bring an early adjournment of the assembly may result in the failure of all bills in the interest of wage workers.

It is to be hoped this fear is groundless. Most of the so-called labor bills have some merit and deserve fair consideration, and some are so clearly just and socially valuable as to call for enactment without further delay. The child labor bill is the chief of these, and if it is true that constitutional defects have been found in the health, safety, and comfort factory act and the occupational diseases act, such defects should not fail of corrective amendment.

The initiative and referendum amendment is caught in the usual constitutional amendment tangle. Public opinion, we believe, is not yet prepared for minimum wage legislation, nor has sufficient study been given that difficult subject in the legislature. The reduction of hours of labor of women by 20 per cent may be excessive or untimely, considering business conditions, and it is proper to give consideration to these conditions in dealing with any legislation affecting business. The full crew and fifty car train bills are intrinsically bad and should be defeated now and at any other time they appear, but good bills and bad, timely bills and untimely should not be lumped together and thrown into the discard. We have a right to demand fair consideration and discrimination from our law making body.

THE PRESIDENT AND BASEBALL.

A man who thought he knew President Wilson's mental processes said that the president was bored almost to yawning by baseball, but that he welcomed the chance which was offered him by attending games to prove that he was a regular human being. The suggestion of aloofness, which is professorial, thus is negatived by the picture of Mr. Wilson receiving a ball and bat from Clark Griffith, manager of the Washington team. That puts Mr. Wilson among the plain people whose welfare is his chief concern.

The president may be conscious that he conceals a passion for democracy beneath an exterior that indicates early devotion to the prunes and prisms theory of cultural discipline, and, anxious to have the passion occasionally dominate the prisms, submits himself to the boredom of a ball game.

A passion for democracy can be purely intellectual and not at all emotional. A man might have a passion for democracy and dislike to ride in a street car. When the president goes to a ball game he indicates that his interest in humanity is not a studio gesture but is a warm emotion. Possibly he does not like the game, but loves the crowd.

EXTINGUISHING CHINESE NATIONALITY.

One of the demands made by Japan upon China is said to stipulate that no munition factories shall be maintained in China and that all arms and munitions shall be purchased in Japan. That would mean the extinction of Chinese sovereignty. The country might continue to exist as a territorial division and its government as an administrative body, but as a nation it would have disappeared.

China would be disarmed. Its right of initiative would be taken away. Its problems all would be referred to Tokio for determination. Its relations with other nations would be outlined and prescribed in Japan. It would become a Japanese province with the right of local self-government, except as the Japanese wished to interfere. It would acknowledge Japanese suzerainty and it would put the possibility of revolt out of calculation.

The inability to make or buy munitions would reduce it to the condition of a subject state definitely and permanently held subject except as some other nation might release it.

It is difficult to believe that Japan can have made any such demand upon China, although it is reported from Washington that it is among the stipulations which have been brought to the attention of President Wilson. If Japan has this in mind her policy evidently contemplates the virtual absorption of Chinese nationality.

NOT YET A "CREDITOR NATION."

The present strength of the United States, financially and industrially, undoubtedly is very great. But nothing is gained by exaggeration, by painting our position in sensational and lurid colors. The truth is sufficient, and it is reaction-proof to boot.

Many men on the exchanges and in the trade centers speak of the United States as "a creditor nation" because of the favorable balances we have been piling up and the repurchase of our securities in recent months. Our floating indebtedness to Europe, it is said, was paid off soon after the turn came in October, and since then hundreds of millions have been placed to our credit. The excess now stands at $600,000,000, and at the end of the current fiscal year not less than a billion may represent the total of the heavy monthly balances in our favor. Since the invisible items that usually cut rather deeply into such balances—tourist expenditures, immigrant loans and gifts, dividends and interest on foreign investments here, etc.—have for the time being either disappeared or suffered a drastic reduction, it is apparent that our rôle has changed. We are accommodating neutral countries and making advances and loans even to the belligerents. Hence, it is claimed, we are a creditor instead of a debtor nation now.

The conclusion does not follow. The most careful and competent students of finance and investments believe that last August old world investments here reached the total of six billions. On these billions we had to pay interest, rent, and dividends. Subtract a billion and we still owe Europe five billions. After the return of peace the invisible items just mentioned will reappear on the ledger. Heavy exports will continue for months, no doubt, as the devastated countries will have to come to us for supplies of various kinds. Still, imports, too, will increase, and no extraordinary excess of exports is to be expected. Moreover, Europe is even now buying our securities, according to good observers, as well as selling them. Not all the investors are obliged to "unload" or to sacrifice attractive American securities and foreign financial organs are very cautious in their advice with regard to such unloading, even when war loans offer tempting opportunities for reinvestment and "patriotism" is urged to clinch the argument. If, finally, as some believe, a good deal of foreign capital has come to us for safekeeping in the last several months, not a little of that capital will be invested in our securities, old and new.

All things considered, it is far too early to assume that the United States has become or is in the way of soon becoming a creditor nation. What is true is that we have "emancipated" ourselves to a considerable extent, have reduced our liabilities, have made loans that will bring us interest from various directions, and have made excellent bargains in repurchasing our own securities at low prices. The new reserve and currency system, as German financiers have been pointing out, serves to improve and fortify our position still further, and the future, after the conclusion of peace, rests largely with our bankers, traders, and financiers. Our opportunities are rare and remarkable, but they will not take care of themselves.

What we can and ought to do in the way of turning them to account for permanent advantage will be dealt with on other occasions.

REAL PEACE ADVOCATES.

"I am a peace advocate," said Gov. Dunne, in dedicating the new armory of the Second infantry, Illinois national guard. So, also, let us add, and the governor would agree, are the men of the Second infantry peace advocates, as well as patriotic citizens, who are doing a duty most citizens shirk. The best peace advocates are men who are ready to defend their country from aggression.

Whatever the shortcomings of the national guard from the military standpoint, the men who enter this service deserve the respect and gratitude of the nation. Furthermore, it is to be recognized that the national guard is improving in military efficiency and we believe will continue to improve as it is given better support by the government and the public. What it has done so far under discouraging conditions is greatly to its credit and an earnest of what will be done under better conditions in the future.

THE TRIBUNE extends its congratulations and best wishes to the Second infantry and hopes for it soldierly progress and honorable achievement in its patriotic service.

Editorial of the Day.

THE WHEEL TAX.

[From the Electrical Review.]

The wheel tax is an established institution in many communities in this country. It was customary to tax horse drawn vehicles before the advent of the motor vehicle, and since the latter has appeared on the scene there is frequently a disposition not only to accord it the same treatment but to burden it with a still higher tax. If there is any philosophy whatever behind such a procedure it is certainly one with little logical foundation. The wear and tear of solid rubber or pneumatic tires upon paved roadways is usually much less than for the same number of car miles with steel tired wheels. In city streets the enormous budgets for street cleaning are to be largely debited to the horse. Not only does the horse traffic add largely to the expense of street cleaning but it is also objectionable from the standpoint of hygiene, as much of the filth occasioned is blown into the air before there is time for its removal. According to many authorities, this condition is quite deleterious to health.

On account of these two considerations it would seem that the motor vehicle should be encouraged by a smaller tax than is imposed upon the horse drawn vehicle, if indeed there is to be any tax at all. It is well recognized that the effect of a tax is to discourage the use of the thing taxed. It is with this idea in view that taxes are imposed upon such things as dogs and the liquor business. If it is public policy to encourage any development, taxes should not be imposed in such a way as to hinder that development. Since, from the standpoint of both public expense and hygiene, a motor vehicle is to be preferred to a horse drawn vehicle, it would seem reasonable to abolish the taxes upon the former.

As between electric and gasoline motor cars there is but little choice on this score, but the slight difference is in favor of the electric, since it does not offend by pouring into the atmosphere any objectionable fumes. While the exhaust from the gasoline motors used in the streets is usually so quickly diluted as to represent no hazard to health, it is conceivable that motors of this type might become so numerous as to have an appreciable effect of this kind. At any rate, the electric vehicle is free from such indictment.

PAW KNOWS EVERYTHING.

Willie—Paw, what is a civilized nation?

Paw—One in which the divorce cases are unfit to print, my son.—Cincinnati Enquirer.

A LINE-O'-TYPE OR TWO.

Motto: How to the Line, let the quips fall where they may.

WHEN VERDURE SPRINGS.

DELIVERED after many a weary moon
From ban and interdict by Winter laid,
Comes Gardener Gink, a guileless, cheerful loon,
Equipped with vernal rake and hoe and spade.

He plants the seeds in rows as'i seems him fit;
Sets stolons out from last year's berry vines;
Cuts back his roses, gets his bulbs a bit;
Then garples (frinst) his glee in metric lines.

His gumo's the thing; with plants, not pellets, played.
Midst springing lilac, peonies, and pinks,
And sprouting seeds, and onion sets arrayed;
Yet some have belfry bats in ve the links.

Asparagus and rhubarb, bush and tree,
Narcissus, tulip, seed of beet and bean—
All these, et cet., enthrall the said G. G.,
Yet some queer souls prefer the putting green.

ARIES.

TO that militant pacifist, Horace J. Bridges, the Trib's quotation from Decatur is flagrant jingoism. To Mr. Francis Hackett it is almost as bad as Chesterton's analogue, "My Mother, Drunk or Sober!" This is getting serious. Something Ought to Be Done.

WHY not let Ivak deetds who shall play on the Jackson park links Saturdays and Sundays? Put the numbers from 1 to 500 in a basket, and let applicants for play draw them. To any one suggesting a more brilliant method we will award a new Diamond Ace ball, model of 1915.

The Submarine Al.

Sir: The Herald, referring to Al Jolson's new play and his seven-fold character repertoire, said: "All of these impersonations are shallow, and you see the indefatigable Al close under the surface." The text having thus submerged Al as it were, the inspired linotyper very appropriately transformed him into a submarine by substituting a (figure) 1 for the (letter) l in his abb. monicker. That is humor so subtle it would get by most readers. Did any one else mention it to you? We thought not. C-1.

WE have an extra tire, two beautiful number signs, five or six kinds of insurance, and space in a garage. All we lack is the car.

IS THIS A KNOCK OR A BOOST?

[From the St. Francisville Times.]

The Grayville Independent came out recently with a new column headed "Nap About Town." It contains a little of everything, some of it humorous and some of it merely interesting. Too much on the S. L. Z. order we should say.

GERMAN air persons dropped bombs on Greenwich, but a cable from Mr. Josh Slinger assures us that the famous meridian was not damaged.

PERFECTLY LOVELY.

[Ad of the Hotel Martha Washington, New York.]

A pleasant concession to the comfort of the sterner sex are the smoking quarters, where gentlemen may enjoy a quiet smoke.

"I CAN'T say that Teddy's cowboy diplomacy offends me," writes W. "It generally does me a whole lot of good." Right! The Colonel is a tonic. Shake well before using.

THE THOUSAND AND ONE AFTERNOONS

STORY OF THE BARBER (Continued).

YOUR honors will apprehend that the letter I had in hand contained matter of moment, and very likely mischief. The nature of it I could not conjecture, and it transpired that I was not to be informed. I was asked to deliver the inclosure to the person whose name was inscribed upon it, but that name I was not to know until after Mr. Le Moyne had drawn his last breath, of which melancholy conclusion he seemed to have no shadow of doubt. 'I will not conceal from you,' he said, 'that it is a dangerous business, and that your only reward will be the gratitude of a dying man. For so poor a recompense few would risk life or liberty, therefore, Mr. Weed, should you have no stomach for the adventure, I beg you to destroy the letter, which will be the next best thing to delivering it.' 'Sir,' I said, 'I am the oldest of seven brothers, none of whom is unworthy the confidence of a king. My vocation, though honorable, is humble, but had circumstances cast me for a calling more heroic my courage would have been sufficient for it. I am, as you perceive, a person of few words, and my discretion is equal to my reticence. If your forebodings prove baseless, as I hope they may, the letter shall be returned to you; otherwise I pledge you that it shall be delivered. If you have any further instruction you may command me.' 'Nothing,' he replied, pressing my hand, and his eyes closed wearily. A measure of repose descended on body and spirit; he seemed to sleep.

I put the letter in my pocket and left the stateroom noiselessly. Dr. Bryan stood within call, smoking a cigar. I questioned him concerning the nature of Mr. Le Moyne's illness, and was told that he was stricken with angina pectoris, a disease, as your honors may know, which is usually accompanied by a premonition of approaching death. 'A second attack, brought on by today's storm,' said the doctor. 'Any excitement is dangerous. Is your business with him concluded?' I replied that it was and the doctor eyed me, I thought, with peculiar sharpness. The letter burned like a coal in my pocket.

PERHAPS Count von Bernstorff would consent to arbitrate the carpenters' strike. His capacity for taking on things seems unlimited.

By Special Delivery.

Sir: Special delivery does not signify that the contrib attaches special importance to his contribution. He merely hopes by these means to avoid 24 hours of agonizing suspense, and to limit his 4 a. m. rising to one morning.

TORSY.

A NEWSPAPER wrapper bears the name, X. X. Zmartwychwstancy, Chicago, but Mrs. Harris insists that there ain't no such animal.

IF the women of Freeport wish to feed tramps, says the chief of police of that city, "they should feed them on the outside."

BAILEY & BAILEY.
Headquarters, Atlanta, Ga.
Mrs. A. L. Bailey, Jr., Wife. A. L. Bailey, Jr., Cook.

SUPERIOR Court: Catherina Pickle vs. Milton S. Pickle; bill for divorce; Guerin and Barrett, solicitors. One might jerk a jiggle from the names of the solicitors.

MENTIONED for commissioner of public works, Mr. Revell hastens to say that he has not the time to devote to the job. Certainly not! Fore!

WOODMEN CANDOR.

[From the Holton, Mich., Post.]

The Man's Annual Banquet at the Methodist Episcopal church was a big success in every particular. A number of others who had bought chicken were not present, and so this part of the evening was up to our highest anticipations.

THE Colonel agrees to return to the Republican party if a sufficiently progressive candidate is chosen in 1916.

NOW, who, think you, would be a s. p. candidate?

ONE lone conjecture. R. L. T.

How to Keep Well. By Dr. W. A. Evans.

Questions pertinent to hygiene, sanitation, and prevention of disease, if matters of general interest, will be answered in this column. Where space will not permit or the subject is not suitable, letters will be personally answered, subject to proper limitations and where a stamped, addressed envelope is inclosed. Dr. Evans will not make diagnoses or prescribe for individual diseases. Requests for such service cannot be answered.

[Copyright: 1915: By Dr. W. A. Evans.]

WHAT CAN BE DONE AGAINST FLIES?

It is now time to begin fly campaigns. The females are coming forth from their warm corners and starting the 1915 crop. Each female fly abroad now is the potential center of a circle. If it is left alone now, within that circle before the season has ended there will be billions of flies.

Extra effort should be made to kill these early flies through the use of fly paper, traps, poison, and swatters. The best single fly prevention measure is a weekly removal of all manure. Havana, where there is a daily removal of manure, has no need for fly screens or swatters.

If this is not possible, the second best procedure is to treat the manure.

The United States government recommends borax. Sixty-two hundredths of a pound of borax is used for every ten cubic feet of manure. The day's accumulation should be put in a small pile, treated with borax, sprinkled with water in the proportion of about three gallons to ten cubic feet, and then thrown into the larger manure bin. Nothing is gained by using a larger proportion of borax.

Forbes recommends a solution of sulphate of iron, forty pounds to one gallon of water, per day per horse. The University of Wisconsin recommends paris green. Neither of these methods lessens the value of manure as a fertilizer.

The third best procedure is to screen the manure boxes. Practicality this method does not work well, as the general run of stablemen will not keep the screens intact or in position.

Following in importance proper care of manure as a measure for fly prevention comes cleanliness as a measure of depriving flies of food. No other single measure directed against fly food is so important as the care of garbage. The prime need is that garbage be drained, the slops put in one covered vessel, and the drained garbage wrapped in paper and put in a second covered vessel.

The garbage cans should be wiped with a mixture of crude oil and kerosene twice a week in very hot weather and once a week in cooler weather. A Hodge fly trap can be adjusted to the top of the garbage can.

Proper methods of garbage collection are second in importance to the domestic garbage methods. There should be a daily garbage collection, and the collection should be made by waterproof, cleanable wagons. Havana has a daily garbage collection, and in consequence it is a flyless town.

Next in importance is the need of a proper method of garbage disposal. For a large city the best method from the economic and sanitary standpoints is garbage reduction.

Cities of smaller size should burn at high temperatures. Small cities and towns should burn at low temperatures.

Exceptionally placed cities and towns find it profitable to feed garbage to hogs. The requirement now is that the garbage be first cooked.

BABY'S FOOD TOO RICH.

Worried writes: "I nursed my first baby for eleven months. She gained rapidly until the last few months. After having the bottle of certified milk and artificial food for six months, she developed eczema. I am nursing my second baby. She has doubled her weight in three months and now gains six ounces each week. Was my milk the cause of the first baby's trouble, and is there danger of the second one's getting it? I drink nothing but water, but eat three good meals a day."

REPLY.

I should say that the trouble with the first baby was due to the artificial feeding and not to your milk. When you wean this baby, give her a formula less rich than the one used with the first baby.

USUALLY MEANS BRIGHT'S.

W. W. writes: "Will you kindly inform me as to the meaning or possible consequences of albumin in the urine? What course should be pursued to eliminate it? Can it be detected by means at the command of the nonprofessional?"

REPLY.

Albumin in the urine as a general proposition means Bright's disease. A person with Bright's disease should be under medical care. Many cases only need advice as to how to live, including what to eat.

The nitric acid test for albumin can be made by the patient.

MEAT MAY BE EATEN.

G. B. W. writes: "Is it advisable to wholly eliminate meat, milk, butter, and eggs from the diet? Which has the greater value, puffed wheat or bread made from present day 'fancy' flour? Are the bran and 'seconds' entirely eliminated in the process of puffing wheat? Is much, if any, of the starch eliminated in toasting bread in an oven till it is perfectly brown, dry, and brittle?"

REPLY.

1. No. The literature put out by some of the vegetarian food fadditats is rank nonsense.
2. Present for pound. I should say, puffed wheat.
3. No.
4. The starch in thoroughly toasted bread is very well destrinized.

REPLY TO MRS. Z.

Yes, you absorbed a heavy dose of toxin, and your nerves of swallowing were paralyzed by it. The rule is that this trouble is temporary. Be extra careful to keep your mouth, mouth, mouth, and teeth clean. Clean your mouth well after each meal. Do not eat hastily or carelessly.

REPLY TO M. H.

It will do you no good. The so-called prescription is a method of advertising devised to catch the wise birds.

LA MARQUISE DE FONTENOY.

(Copyright: 1915: By the Brentwood Co.)

ACCORDING to the official records at Vienna and to the parish and municipal registers of that city, the woman who styles herself Countess Zanardi Landi, and who in a book entitled "The Secret of an Empress," just published in America, claims to have been born in 1852 in France, the daughter of Empress Elizabeth of Austria, in reality came into the world on March 31, 1879, the legitimate daughter of Jewish parents, Herman Kaiser and his wife, Nanette, née Prins, residing at 28 Schottenring, and her name, Caroline Kaiser, also figures as such in the official registers of the Jewish community of the Austrian capital.

She was brought up by her parents as a member of the Jewish faith, and it was only after the death of her father, Herman Kaiser, the banker, that she became a convert to Roman Catholicism and was baptised in the Church of St. Charles in Vienna on Nov. 6, 1901.

The record of her christening is contained in the parish register of this church; also the record of her marriage in that same church on Jan. 26, 1902, to Dr. Richard Kuhnelt.

Anybody who cares to take the trouble to examine these registers and to have the necessary investigations made will find that these dates are absolutely correct. They should serve to dispose once and for all time of the pretensions of "Countess Zanardi Landi" to be a daughter of Empress Elizabeth.

I would not accord any attention to her book, "The Secret of an Empress," were it not for the fact that several inquiries have reached me concerning her identity, inquiries apparently based upon the fact that she should have managed to find a firm of high standing at Boston to publish the work in America this spring.

Last year, when it was issued by the Cassells in London, who make a specialty of this sort of literature, it was refused by at least one great New York publishing house, and it can only be supposed that the tides of war, which have floated into print so many otherwise unpublishable and totally unreliable stories about the reigning families of Europe, have influenced the American publishers of the volume.

According to her own account, her husband, Richard Kuhnelt, squandered the fortune which had been left to her by her father, which she claims in her book was merely held in trust for her by him in behalf of Empress Elizabeth. She then came to America with her two children and her husband, where he parted company from them after filling a position for several months as interpreter on the immigrant trains of the Canadian Pacific railroad, while she took a place as cook at a hotel at Vancouver, B. C.

She also admits in her book that she was divorced from Richard Kuhnelt in October, 1911, by the courts at Vienna, a statement.

Now, as divorce is not granted in Austria to members of the Roman Catholic faith, she must have renounced it later and professed some other belief in order to get a decree.

Her book is a farrago of ill digested newspaper gossip and of matter that could have been readily obtained from magazine articles and standard works of reference dealing with the reigning houses of Europe, distorted, however, by passage through the writer's mind.

From cover to cover it is full of foolish, vulgar blunders which reveal the writer as wholly ignorant of court life and of its ethics as unacquainted with any of the members of either the court or of the great world in Vienna, and as a stranger even to the tenets of ordinary good breeding.

The illustrations reproduced from photographs of royal and imperial personages are supposed to substantiate the truth of the story. But it may be noticed, however, that there is not one of them which possesses the guarantee of an autograph signature of the personage whom it represents.

Such pictures as appear in the book are purchasable, even in New York, at any one of the dozen stores where photographs of European celebrities are on sale for from 50 cents to $1 up, while in London or Paris they are still more cheaply and easily procured.

With old Lord Mountcashell's death his earldom and viscounty, as well as his barony of Kilworth, all of them Irish honors dating from the middle of the eighteenth century, become extinct, and the only one still to bear the name is the widow of the penultimate and fifth earl.

She was a pretty Irish peasant girl of the name of Florence Cornelius, when at the age of 70 he married her as his second wife in spite of the disparity of age, she being but 26.

For her sake he had jilted Lady Cowan, widow of Sir Edward Cowan of County Antrim, who had made a large fortune as a distiller of whisky.

Lady Cowan was treated with scant courtesy by the old earl. It was only on the day appointed for the wedding that he broke off the match, the bride receiving his letter notifying her of the fact at the church door.

Although she was rich, having obtained possession of a third of the property of her first husband, who had died intestate, Lord Mountcashell could not bring himself to wed her when at the eleventh hour he became acquainted with the fact that she had just been cited for breach of promise by a man of the name of Bourne for refusing to fulfill her engagement to marry him.

It is so rare that a titled lady is called upon to figure as the defendant in a breach of promise suit that the matter attracted a considerable amount of attention before it was ultimately settled out of court for a large sum of money.

This fifth Lord Mountcashell was an eccentric individual. He was the son of a Swiss mother, who was the daughter of a Bernese peasant girl of the name of Anna Wyss.

By his first wife he had a son and three daughters, one of whom survives him. She is a Mrs. John Henry Graham Smythe of Ballynatray, in County Waterford. She inherited all the property of her rich mother, who was an heiress.

Her brother was killed while playing polo in India, a few weeks only before his father succeeded to the earldom. He left a little boy, who thereupon became next heir to his grandfather's honors and as such was invested with the courtesy title of Lord Kilworth.

He died when he was about 4 years old, whereupon the old earl declined to have anything more to do with his charming daughter-in-law, refusing even to carry out his agreement to pay her the annuity which he had assured to her husband, to her child, and to herself.

His elder brother, the fourth earl of Mountcashell, was still more peculiar and spent the last fifteen years of his life in a lunatic asylum near Bristol, in spite of which the English newspapers on his death eulogized him as having to the last sustained "his exalted position in the world with ability and commendable dignity."

AMERICAN NEUTRALITY.

[From Morgendorfer Blitzer.]

Against England.

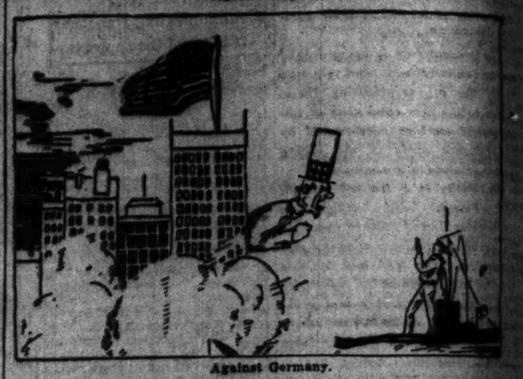

Against Germany.

The Friend of the People.

Letters for this department must be signed with names and addresses of the writers.

RATING OF EXAM. PAPERS NOT COMPLETED.

Chicago, April 13.—[To the Friend of the People.]—On Oct. 17, 1914, I took a civil service examination for postoffice carrier. At the time we were told that it would take two or three months before the marks would be in, but that we would be notified when they were in. It is now nearly six months since I took the examination and as yet I have not heard from the civil service commissioners. I would like to find out whether the marks are in, and if so why I have not been notified as to the result. HERMAN R. GOEBLICK.
1630 North Rockwell street.

The rating of the papers of the carrier examination held at Chicago in October, 1914, has not as yet been completed. The work of rating examination papers is being performed as rapidly as possible, but owing to the limited number of examiners on the commission's force and the large number of competitors, delays in this work are unavoidable. The needs of the public service determine the order in which examination papers shall be rated, and as soon as the ratings of an examination are completed a notice of the average attained will be mailed to each competitor, whether he passes or fails to pass. J. V. SWANSON,
Acting Secretary of Civil Service Commission.

MAY PAVE WEST SIXTY-FIFTH STREET.

Chicago, April 14.—[To the Friend of the People.]—Please advise me whether Sixty-fifth street between State street and Stewart avenue will be paved, as it is in very bad condition.

LUELLA AMMON,
6501 Lafayette avenue.

We have proceedings started for paving a system of streets with asphaltic concrete, including West Sixty-fifth street, from Stewart to Wentworth avenues, and the work may be started this year. We also have a proceeding started for paving, with asphalt, West Sixty-fifth street, between State street and Wentworth avenue, but the public hearing has not been held on this as yet, and there is little chance that the street will be paved this year.
EDWARD J. GLACKIN, Secretary.

PAVING OF SANGAMON STREET.

Chicago, April 14.—[To the Friend of the people.]—Please tell me if Sangamon street north of Sixty-ninth street will be paved this summer.

C. J. ARNSON, 6524 South Halsted street.

We have nothing on our books for paving Sangamon street, north of Sixty-ninth street.
EDWARD J. GLACKIN, Secretary.

NEED NOT WORRY AS TO BLASTING.

Chicago, April 13.—[To the Friend of the People.]—Kindly advise me what to do in regard to the blasting being done by the city for the construction of the water tunnel at Wilson and Ridgeway avenues. The women in the neighborhood are frightened by the constant blasting started early in the morning and continuing throughout the day. FRANK J. RUSSOWSKI,
4721 North Hamlin avenue.

The city of Chicago is constructing a new tunnel in Wilson avenues from Lawrence east to the lake shore and thence three miles under the lake. This construction is absolutely necessary in order to provide the water supply to the northwest section of the city. The tunnel, on account of geological conditions is being constructed in solid limestone rock. The use of explosives is therefore necessary. The work is a public necessity and is being executed all the care possible to reduce the danger to a minimum, consistent with reasonable progress of the work. There need be no fear that any buildings or parts thereof will be destroyed as a result of these operations. The disturbance to the adjacent residents by the blasting is of course disagreeable, but no inconvenience has thought to other citizens of the people become accustomed to it and cease attention to same. JOHN BRENNAN,
City Engineer.

ADVISE MAKING NEW LEASE.

Chicago, April 16.—[To the Legal Friend of the People.]—I signed a lease on my present apartment in May, 1913, for one year. The building has changed owners since then and I would like to know if I will be liable for another year in case I remain here after May 1. M. L.

If you stay in possession after May 1 and pay rent which is accepted by the landlord it is probable that you will be liable for rent for another year. In view of this fact we advise you to make a new lease with the present owner of the property if you wish to stay in possession.
TRIBUNE LAW DEPARTMENT.

RESPECTING PERSONAL INJURY SUITS.

Chicago, April 17.—[To the Legal Friend of the People.]—Please advise me as to when suit for personal injury must be commenced. J. J. K.

Under the law of Illinois actions for personal injury must be commenced within two years next after the time the injury is received. An exception to this rule is actions against cities which must be commenced within one year from the time the injury is received.
TRIBUNE LAW DEPARTMENT.

VOICE OF THE PEOPLE.

PROHIBITION NOT TO HIS LIKING.

THE MANUFACTURERS AND DEALERS ASSOCIATION OF AMERICA.

OUR PRINCIPLES—"Boost for others as you would have them boost for you. We are cooperative—together we assist. We oppose restrictive or class legislation.

[Mr. Bruns rather fancies his literary ability.]

Chicago, April 17.—[Editor of The Tribune.]—In inclosing the article that you will find herewith I will ask your indulgence in one fact. Will you kindly hereafter, in publishing these articles reprint them as I send them to you, instead of cutting the gist of the matter from the subject written about.

MANUFACTURERS AND DEALERS' ASSOCIATION.
R. E. BRUNS, President.

The inclosure from Mr. Bruns follows:

Chicago, April 17.—[Editor of The Tribune.]—Extract from THE CHICAGO TRIBUNE of Friday, April 15: "The Rev. E. C. Diswiddie, legislative agent of the Anti-Saloon league, announces 'the time has come when public men must put human rights against the doctrine of state rights.'"

Correct! But what are human rights? Are they the narrow, restrictive viewpoints of the Anti-Saloon league? Are they the "busybody efforts" of imported reformers, who have demoralized their own states and now seek to dictate the affairs of Illinois and the nation—or are human rights the desire of the majority who believe in leaving business alone, and who believe that self-control should dominate the individual?

Unfortunately these reformers have no business of their own, so they calmly assume the prerogative of dictating both affairs personal and of state, placing beyond the pale of their recommendation (?) those not willing to embark on a cruise of the limping yacht "Pimo."

The last election showed the strength of the Prohibition vote—nearly 4,000 votes were cast out of some 850,000, although Mr. Hill had already selected a mahogany chair and desk for the mayor's office.

The father of prohibition is graft, its mother is hypocrisy, its sole sustenance publicity, and shortly to be a Prohibitionist will mean to be relegated to that sphere where all fanaticism eventually finds rest—oblivion.

MANUFACTURERS AND DEALERS' ASSOCIATION.
R. E. BRUNS, President.

APPROVES OF M'CUTCHEON.

Chicago, April 18.—[Editor of The Tribune.]—In reference to Mr. T. Sprague's letter, he evidently is displeased with Mr. John T. McCutcheon's war cartoons. There may be some who do not like them, but wish to assure you that in my opinion they are absolutely right and hold the question. Mr. McCutcheon "hits the nail on the head," and inasmuch as he has personally investigated conditions abroad last year, I believe that he writes and illustrates only that which is true without fear or favor.

We, as true Americans, should be entirely neutral and endeavor to receive such news as will tend to show conditions as they really exist and voice our objections against much of the misleading and visionary manufactured news. thanks to Mr. John T. McCutcheon, Mr. O'Donnell Bennett, and Mr. Joseph Medill Patterson, who were among the first to enlighten us.

We are of the opinion that THE TRIBUNE has done much toward giving to people the real idea of the present European situation. We believe that Mr. McCutcheon should be given our moral support in this work, which enlightens the people properly, and state conditions as they are, and not as some individuals would like them. WM. A. KLEVEN.

AN UNSPEAKABLE OUTRAGE.

Chicago, April 18.—[Editor of The Tribune.]—Don't you think it is in order for Chairman Walsh and the members of the United States commission on industrial relations to go up to the northern part of Michigan and investigate that horrible crime that the Calumet and Hecla Mining company perpetrated last week? Why, this outrageous company willfully and surreptitiously raised the wages of 13,000 employés 10 per cent without asking the consent of either Mr. Walsh or a labor organization. Isn't that awful?
WILLIAM A. BOWEN.

SUPREME COURT REFUSES FRANK FIGHT FOR LI...

Decision Holds That Geor... Tribunals Did Not Deny H... Any Legal Rights.

Washington, D. C., April 19.—[Spec... —The Supreme court of the United S... today refused the final appeal of L... Frank to avoid the death penalty f... murder of Mary Phagan, the Atlan... tory girl.

A decision by Justice Pitney, to w... Justices Holmes and Hughes dissen... dismissed Frank's appeal from the ... eal court of Georgia, which refuse... release him on a writ of habeas corp...

The majority decision ruled against... the points on which Frank ap... Among the exceptions cited it wa... ended that "alleged mob violence... Frank's trial and the fact that he... absent from the courtroom when the ... returned its verdict had removed ... from the jurisdiction of the court ... Georgia.

No Legal Rights Denied

Justice Pitney, in the formal opin... more than 10,000 words, concluded ... the following summary:

"His [Frank's] allegations of a ... public sentiment and disorder in ... about the courtroom, improperly ... during the trial court and the jury ar... him, have been rejected because ... inform to point of fact on evidence ... sumably justifying that finding, ... which he has not produced in the pr... proceeding. His contention that his ... al rights were infringed because he ... not permitted to be present when the ... return its verdict has been set aside ... cause it was waived by his failure to ... the objection in due season, when ... cognizant of the fact.

"In all of these proceedings the ... through its courts, has retained ... diction over him and accorded to his ... fullest rights and opportunity to be ... according to the established modes ... procedure, and now holds him in cus... to pay the penalty of the crime of w... he has been adjudged guilty.

"In our opinion, he is not shown to ... been deprived of any right guarantee... him by the fourteenth amendment or ... other provision of the constitution ... laws of the United States; on the ... trary, he has been convicted and is ... and by custody under 'due process ... law,' within the meaning of the con... tion."

Girl Killed in 1913.

Frank's legal fight for life has ta... place among the celebrated murder ... of recent years. Seven times alto... conviction in August, 1913, the lower ... Supreme courts of Georgia refuse... grant Frank a new trial or to set aside ... verdict; three times the sentence of d... was passed upon him, and twice app... were made to the United States Supr... court, the first being unsuccessful, ... the second resulting in the decision to ...

Mary Phagan was murdered on ... 26, 1913. Shortly after noon of that ... she was seen to enter the pencil fac... in Atlanta, where she had been empl... and where she went to obtain wages ... her. Her body was found next mor... in the basement of the factory w... cord tied about the neck.

Appeal to Prison Commissio...

Atlanta, Ga., April 19.—Leo M. Fr... attorneys, when informed of the de... of the United States Supreme court ... that they believed that every mea... Frank's behalf before the courts ha... exhausted.

They added that they now pro... would prepare a petition for presen... before the Georgia prison comm... asking for commutation of Frank's ... tence.

"I am much disappointed over th... supreme court's decision, but I will ha... the fight," Frank said, when info... that the case had gone against him... refused to add to that statement.

The mandate of the Supreme co... expected to be received by the ... District court in a few days.

MEN
Attend C...
ALTERA...
—just started ... matchless sav... our entire fin... Stock of Su...
All $20. ...
$27.50 G...
All $30. ...
$45 Gr...
BLUES AND BLACKS I...
All $5.00, $6.00 ... berseed Raincoats...
All $10.00, $12.00 ... coats cut to.....
A. J. U...
21-25 W. JACKSO...

...UTRALITY.

...er Blitter.]

...gland.

...rmany.

...the People.

...with names and addresses of the writers.

NEED NOT WORRY AS TO BLASTING.

Chicago, April 13.—[To the Friend of the People.]—Kindly advise me what to do in regard to the blasting being done by the city for the construction of the water tunnel at Wilson and Ridgeway avenues. The women in the neighborhood are frightened by the constant blasting started early in the morning and continuing throughout the day. FRANK J. RUZKOWSKI.
4721 North Harding avenue.

The city of Chicago is constructing a water tunnel in Wilson avenue from Lawson avenue east to the lake shore and thence three miles under the lake. This construction is absolutely necessary in order to provide the water supply to the northwest section of the city. The tunnel, on account of geological conditions, is being constructed in solid limestone rock. The use of explosives is therefore necessary. The work is a public necessity. The engineers are using all the care possible to reduce this blasting to a minimum, consistent with reasonable progress of the work. There need be no fear that any buildings or parts thereof will be destroyed as a result of these operations. The disturbance to the adjacent residents by the blasting is of course disagreeable, but our experience has taught us that after a short time the people become accustomed to it and pay no attention to same. JOHN ERICSON,
City Engineer.

ADVISE MAKING NEW LEASE.

Chicago, April 16.—[To the Legal Friend of the People.]—I signed a lease on my present apartment in May, 1913, for one year. The building has changed owners since then and I would like to know if I will be liable for another year in case I remain here after May 1. N. L.

If you stay in possession after May 1 and pay rent which is accepted by the landlord it is probable that you will be liable for rent for another year. In view of this fact we advise you to make a new lease with the present owner of the property if you wish to stay in possession.
TRIBUNE LAW DEPARTMENT.

RESPECTING PERSONAL INJURY SUITS.

Chicago, April 17.—[To the Legal Friend of the People.]—Please advise me as to when suit for personal injury must be commenced. J. J. K.

Under the law of Illinois actions for personal injury must be commenced within two years next after the time the injury is received. An exception to this rule is actions against cities which must be commenced within one year from the time the injury is received.
TRIBUNE LAW DEPARTMENT.

THE PEOPLE.

publicity, and shortly to be a Prohibitionist will mean to be relegated to that sphere where all fanaticism eventually finds rest—oblivion.
MANUFACTURERS AND DEALERS' ASSOCIATION.
R. E. BRUNS, President.

APPROVES OF M'CUTCHEON.

Chicago, April 15.—[Editor of The Tribune.]—In reference to Mr. T. Sprague's letter, he evidently is displeased with Mr. John T. McCutcheon's war cartoons. There may be some who do not like them, but wish to assure you that in my opinion they are absolutely right and beyond question. Mr. McCutcheon "hits the nail on the head," and inasmuch as he has personally investigated conditions abroad last year, I believe that he writes and illustrates only that which is true without fear or favor.

We, as true Americans, should be entirely neutral and endeavor to receive such news as will tend to show conditions as they really exist and voice our objections against much of the misleading and visionary manufactured news, thanks to Mr. John T. McCutcheon, Mr. O'Donnell Bennett, and Mr. Joseph Medill Patterson, who were among the first to enlighten us.

We are of the opinion that THE TRIBUNE has done much toward giving the people the real idea of the present European situation. We believe that Mr. McCutcheon should be given our moral support in this work, which enlightens the people properly, and state conditions as they are, and not as some individuals would like them. WM. A. KLATTE.

AN UNSPEAKABLE OUTRAGE.

Chicago, April 18.—[Editor of The Tribune.]—Don't you think it is in order for Chairman Walsh and the members of the United States commission on industrial relations to go up to the northern part of Michigan and investigate that horrible crime that the Calumet and Hecla Mining company perpetrated last week? Why, this outrageous company willfully and surreptitiously raised the wages of 12,000 employés 10 per cent without asking the consent of either Mr. Walsh or a labor organization. Isn't that awful?
WILLIAM A. BIELAW.

SUPREME COURT REFUSES FRANK FIGHT FOR LIFE

Decision Holds That Georgia Tribunals Did Not Deny Him Any Legal Rights.

Washington, D. C., April 19.—[Special.]—The supreme court of the United States today refused the final appeal of Leo M. Frank to avoid the death penalty for the murder of Mary Phagan, the Atlanta factory girl.

A decision by Justice Pitney, to which Justices Holmes and Hughes dissented, affirmed Frank's appeal from the federal court of Georgia, which refused to release him on a writ of habeas corpus.

The majority decision ruled against all the points on which Frank appealed. Among the exceptions cited it was contended that "alleged mob violence" at Frank's trial and the fact that he was absent from the courtroom when the jury returned its verdict had removed him from the jurisdiction of the courts of Georgia.

No Legal Rights Denied.

Justice Pitney, in the formal opinion of more than 10,000 words, concluded with the following summary:

"The [Frank's] allegations of hostile public sentiment and disorder in and about the courtroom, improperly influencing the trial court and the jury against him, have been rejected because found untrue in point of fact on evidence presumably justifying that finding, and which he has not produced in the present proceeding. His contention that his lawful rights were infringed because he was not permitted to be present when the jury return its verdict has been set aside because it was waived by his failure to raise the objection in due season, when fully cognizant of the fact.

"In all of these proceedings the state, through its courts, has retained jurisdiction over him and accorded to him the fullest right and opportunity to be heard according to the established modes of procedure, and now holds him in custody to pay the penalty of the crime of which he has been adjudged guilty.

"In our opinion, he is not shown to have been deprived of any right guaranteed to him by the fourteenth amendment or any other provision of the constitution or laws of the United States; on the contrary, he has been convicted and is now held in custody under 'due process of law,' within the meaning of the constitution."

Girl Killed in 1913.

Frank's legal fight for life has taken a place among the celebrated murder cases of recent years. Seven times since his conviction in August, 1913, the lower and supreme courts of Georgia refused to grant Frank a new trial or to set aside the verdict three times the sentence of death was placed upon him, and twice appeals were made to the United States Supreme court, the first being unsuccessful and the second resulting in the decision today.

Mary Phagan was murdered on April 26, 1913. Shortly after noon of that day she was seen to enter the pencil factory in Atlanta, where she had been employed, and where she went to obtain wages due her. Her body was found next morning in the basement of the factory with a cord tied about the neck.

Appeal to Prison Commission.

Atlanta, Ga., April 19.—Leo M. Frank's attorneys, when informed of the decision of the United States Supreme court, said that they believed that every means in Frank's behalf before the courts had been exhausted.

They added that they now probably would prepare a petition for presentation before the Georgia prison commission asking for commutation of Frank's sentence.

"I am much disappointed over the Supreme court's decision, but I will keep up the fight," Frank said, when informed that the case had gone against him. He refused to add to that statement.

The mandate of the Supreme court is expected to be received by the federal district court in a few days.

First Victim of Summer Canoeing.

HERMAN SPIKMAN.

WORKING GIRLS HELP POOR.

"Friendship Circle" of Winnetka Sends $10—Others Send Money.

THE TRIBUNE wishes to acknowledge receipt yesterday of a check for $10 from the "Friendship circle," a club of working girls in Winnetka. The $10 was forwarded to THE TRIBUNE by Mrs. F. K. Copeland, with instructions to apply it to the relief of the poor and destitute of Chicago. THE TRIBUNE is forwarding the check to Eugene T. Lies, superintendent of the United Charities.

THE TRIBUNE also yesterday received $3 from Mr. E. L. Sinkard, 1061 Thirty-fifth street, Chicago, with instructions that the money be used for the benefit of the Belgian Red Cross relief. The amount has been sent to Orson Smith, treasurer of the American Red Cross fund.

THE TRIBUNE also acknowledges receipt of a check for $5 from Seward W. Williams, 5415 Hyde Park boulevard, for the relief of the suffering Serbians. This check has been forwarded to Mme. Slavko Groulitch at the Virginia hotel.

Falls Off Car on His Nose.

William Lyons of 6236 South Wood street fell from a Sixty-ninth street car at Racine avenue as he was attempting to board it yesterday and sustained a fracture of the nose.

"Once planted they last a lifetime"

The Peony is one of the greatest favorites of all hardy flowers. Thrives anywhere—improves yearly.

Finest Double Kinds
White, Pink, or Red, per clump,
25c, 50c and $1.00

Hollyhock, Golden Glow, Phlox, Columbine, Canterbury Bell, Foxglove, Coreopsis, Larkspur, German Iris, Gaillardia, Hardy Pinks, Shasta Daisy. Each, 15c; dz., $1.50

Mallow Marvels, Beautiful Hardy Border Plants White, Pink, Red. Each, 25c; doz., $3.00.

For personal advice and suggestions call or write and ask.

Illustrated Catalog, 160 Pages, FREE.

Vaughan's Seed Store
ESTABLISHED EIGHTY YEARS
NEW YORK CHICAGO
Randolph Street, Near Dearborn
New York: Barclay, Cor. Church St.

1 DEAD, 1 SAVED, AS BOAT UPSETS ON NOON OUTING

Young Apprentice Sinks in the Lake and Companion Is Rescued During Work Recess.

When Herman Spikman and James D. Beattie, two 19 years old carpenter's apprentices, knocked off work at the noon hour yesterday on an apartment building in the course of construction on the lake shore near Devon avenue, the call of the lake beckoned them. The sun was summery and they filled their lungs with the fresh, balmy breeze from the water.

"Let's go for a row," said Spikman. "It's too fine a day to stick indoors."

Half an hour later young Spikman was dead, a victim of the first boating accident of the year, and Beattie was being brought ashore half lifeless.

Row Out Two Miles.

The boys took their lunch, rowed out about two miles, and then started back in order not to be late for work. Before they had traversed more than half the distance the boat capsized. Young Spikman, unable to swim, sank. Beattie came up and seized hold of the overturned craft.

He was holding on with one hand and frantically waving the other and screaming when James Krueger of 6025 Sheridan road saw him. He called John Blondstrand, who lives next door, and the latter's son, Oscar.

The three jumped into a boat and rowed out to the capsized craft. Beattie was almost exhausted when they reached him. He collapsed in the boat.

Life Savers Rush to Scene.

Others had notified the police and the Evanston life saving crew hurried to the scene. Krueger and the Blondstrands searched everywhere for the Spikman boy, but he evidently did not come to the surface after he first sank from sight.

PLAN INQUIRY ON NEW POSTOFFICE

Treasury and Postal Heads Will Send Committee to View Chicago Sites.

CONSULT CITY'S NEEDS.

[BY A STAFF CORRESPONDENT.]

Washington, D. C., April 19.—[Special.]—A joint committee of officials of the treasury and postoffice departments is to be appointed to go to Chicago and endeavor to solve the problem of the location of the new west side postoffice.

Assistant Secretary of the Treasury Newton announced today that he had requested Postmaster General Burleson to join him in the appointment of such a committee. Mr. Burleson said he would be glad to cooperate in this way.

"I am absolutely no hope of procuring in Chicago for $1,750,000 a site sufficiently large to give the postoffice department the amount of ground space it says is indispensable," said Mr. Newton. "So the whole matter will be referred to the joint committee with instructions to determine the most feasible plan in view of our limitations."

Postmaster General Burleson reported that the department needs 250,000 square feet of ground space and 2,000,000 square feet of floor area for the handling of the mails in Chicago. This means that a ground area of approximately two blocks and a building at least seven stories in height are required.

The Chicago plan commission has recommended the location of the postoffice in the two blocks between the Northwestern and new Union railway stations. It is estimated that these two squares cannot be purchased for less than $6,000,000. Moreover, the treasury department has been unable to find two blocks anywhere in the vicinity which can be obtained with the congressional appropriation of $1,750,000.

The joint committee therefore will be called on to determine whether it is feasible to handle the Chicago mails in a building of the skyscraper type covering a ground area of not more than one block. The postoffice department is accustomed to the handling of mails on one floor.

THREE SETBACKS FOR VILLA: CELAYA, WEST, AND NORTH.

Obregon Victory Confirmed—Howard Wires of Rebels' Failure on Coast—Border Forces Move South

Washington, D. C., April 19.—Consular dispatches from Mexico reaching the state department today confirmed the Carranza claims of a big victory for Gen. Obregon over Gen. Villa at Celaya, and told of the latter's retreat northward, destroying the railroad as he went. Villa's losses in the six days' fighting ending on Saturday were estimated at 6,000 killed and wounded.

With these reports the department gave out a summary of advices from the west coast transmitted by Rear Admiral Howard, saying "the Villa movement on the west coast is apparently collapsing, and indications point to the control of the entire west coast by Carranza in a few weeks."

From the border, too, came confirmation of the reported withdrawal southward of Villa forces which have been besieging Matamoros.

Rebuke for Park Policeman.

West Park Policeman James H. Murphy was reprimanded by Municipal Judge Uh Guy yesterday, and Dr. James F. Wray of 1156 South Western avenue, whom the officer arrested on Sunday, was discharged on a charge of blocking traffic. Two ambulances came to the bad almost the officer, but had asked that he be allowed to visit Herbert Hayden, 15 years old, of 4236 Wilcox avenue, who is critically ill with pneumonia, before going to the police station. The court held the policeman should have allowed the doctor to see the patient first.

MRS. M'COMBS WILL NOT ASK DIVORCE, FRIENDS SAY

Confirm Separation, but Husband in New York Declares Report of Disagreement Is False.

Washington, D. C., April 19.—Intimate friends of the wife of Chairman William F. McCombs of the Democratic national committee today confirmed stories of the couple's separation, but said that as Mrs. McCombs is a Catholic prospects of a divorce were remote.

Mrs. McCombs, who is the guest of her sister, Mrs. Leiter, at McLean, Va., near here, denied herself to interviewers. All inquiries at the Leiter house elicited the one answer:

"Neither Mrs. McCombs, Mrs. Williams, Mrs. Leiter, nor any other member of the family wishes to make any statement concerning the report."

Mr. McCombs, in New York, said: "Any statement of separation or intended divorce is news to me. There is no truth in this report, but I don't want to dignify it with a denial."

REMEMBER
Only 12 Days
Remain to Buy Lots in
Arcadia Terrace
At Low Opening Prices
See Our Classified Ad
W. F. KAISER & CO.
105 W. Monroe St.

$10.00

YOU cannot fully appreciate the wonderful merit of these bags unless you feel the "feel" of the soft, pliable leather and see the beautiful detail finish of materials and workmanship.

They may be had in all colors; black smooth; black long grain; English russet; chocolate or dark brown.

Here are the special points of these bags which make them the best values we have ever offered:

The leather is heavy, bark tanned, saddle stock; every stitch is a hand stitch; the frames are of spring steel, linings are of good heavy leather; quality is "built-in" in every detail.

Delivered anywhere in the U. S. free with privilege of exchange or refund.

The HARTMANN TRUNK Co.
Factories—Racine, Wis.
626 Michigan Avenue—South
Adjoining Blackstone Hotel

THE HUB
Henry C. Lytton & Sons
N. E. Corner State and Jackson

Free Trial
For 48 Hours Assures
Ease and Comfort
in a

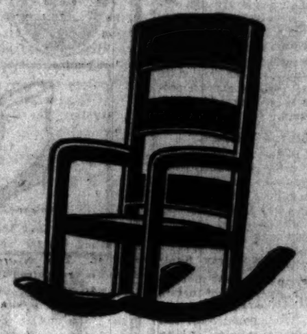

Rockinchair Union Suit
$1 to $6

Keep Cool at *Our Risk*

—if you are not *more* than satisfied bring the garment back—we'll return it to the factory and refund your money with a smile.

—These are the days on which Chicago men will take advantage of our large stocks—they insure quick selections and the proper fit. The variety of materials we carry in this one famous line alone gives you a slight conception of the greatness of our underwear stocks.

Extra quality plaid nainsook, $1.00.
Fine silky mull and madras, $1.50.
French crepes, popular and cool, $2.
Silk striped "Linmesh," a new idea, $2.50.
Silk mixed fabrics, at $3 and $3.50.
Pure silks—the kind most stores ask $6 for, priced here at $5.

Main Floor

MURAD

THE TURKISH CIGARETTE

Some good things people say about MURADS, The Turkish Cigarette.

A famous American described MURADS as "that delicious combination of Life and Sparkle".

A European connoisseur said, "No Crowned Head smokes a better cigarette than MURAD".

The greatest living Turkish authority on cigarettes, recently said of MURADS: "They are *Really Too Delicious*".

Your first Murad will convince you there is only one important thing to know about a cigarette—IS IT A MURAD?

Anargyros
Makers of the Highest Grade Turkish and Egyptian Cigarettes in the World

Everywhere—Why?

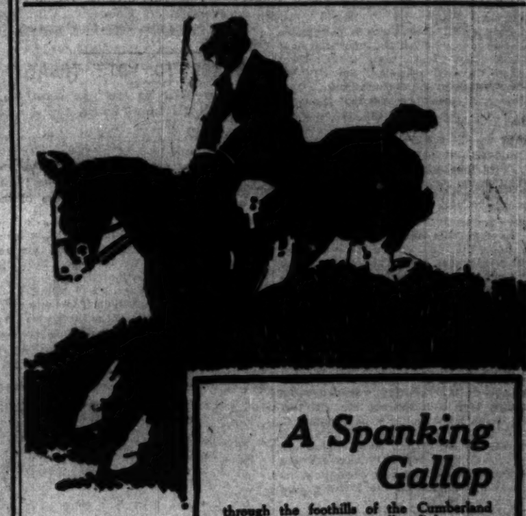

A Spanking Gallop

through the foothills of the Cumberland Mountains—golf over excellent links—pure country air, the wonderful tonic of the waters and the exhilarating stimulant of the baths at

French Lick West Baden Springs

will do you a world of good. A few weeks of this will bring back enthusiasm, renew energy and fit you to withstand the ravages of hurly-burly business strain.

Take your wife with you, she requires recuperation after a winter of social activities. Wouldn't you like to see the ruddy glow of health in her cheeks? This trip will do it.

Just a night's ride from Chicago on the

MONON ROUTE
CHICAGO, INDIANAPOLIS & LOUISVILLE RY

Two daily trains from Chicago: 8:30 A.M.—with observation library car; 9:00 P.M.—with electric lighted drawing-room compartment observation sleeping cars—from Dearborn station.

For complete information and tickets, talk with
Herbert Wiley, Gen. Agt. Pass. Dept.
194 S. Clark St., Chicago, Phone Harrison 2369

MEN!

Attend Our Big ALTERATION SALE

—just started—and secure these matchless savings. Your choice of our entire fine Spring and Summer Stock of Suits and Overcoats.

All $20.00 to $27.50 Grades **$16**

All $30.00 to $45 Grades, **$21**

BLUES AND BLACKS INCLUDED. ALTERATIONS FREE

All $5.00, $6.00 and $7.00 Rubberized Raincoats **$3.75**

All $10.00, $12.00 and $15.00 Raincoats cut to **$7.50**

A. J. UNGER CO.
21-25 W. JACKSON BOULEVARD ½ BLOCK WEST OF STATE ST.

Inaugural & Prosperity Day Parade
MONDAY, APRIL 26, 1915

Decorate your automobile or float with Schack Flowers. Send for catalog of over 400 illustrations of decorated vehicles, or call at factory

SCHACK ARTIFICIAL FLOWER CO.,
1739 MILWAUKEE AVENUE Telephone Humboldt 304
Do It Now—Be Quick!

"'Tis not birth, nor rank, nor State—'tis get up and get that makes men great."

YOU know what Johnston & Murphy shoes are—the best in the world. They're put on you here by experienced shoe fitters.

We guarantee comfort; after you've worn your shoes, if they're not satisfactory we'll give you a new pair or your money back.

The Chicago Home of Johnston & Murphy Shoes.

Maurice L. Rothschild
S. W. corner Jackson & State

Only **11 Days**
For the Lowest Prices of the year for Anthracite Coal and Solvay Coke.
May 1st. Prices advance.
Small Egg, $7.60
Range, $7.60
Chestnut, $7.85
Pea, $6.55
Solvay Egg Coke, $6.25
Solvay Nut Coke, $6.25
Additional Charge for Bagging and Carrying.
Consumers Co.
CALL WABASH

"RADNOR" THE NEW ARROW COLLAR
2 for 25 Cents

THEIR GRAY HAIR DOOMS JURISTS TO QUIT BENCH?

Moose Edict Is That Tuthill, Baker, Gibbons, and Windes Are "Too Old."

(Continued from first page.)

which has been floating through the inner circles of the Republican organization, is believed to indicate that all overtures from the Democrats to name a nonpartisan ticket based on renomination of the fourteen sitting judges will be spurned. Three on whom the Progressives have declared war—Judges Baker, Windes, and Kersten—were elected as Democrats, but have been supported on Republican tickets.

More than one notable career will be ended if the Progressives have their way.

Nation's Oldest in Service.

Judge Tuthill is said to be the oldest judge, in point of service, in the United States. He is a civil war veteran and cast his first vote for Lincoln while he was with the army in Atlanta in 1864. In 1880, as delegate to the Republican national convention, he stood out staunchly for Grant, voting for him to the last, through thirty-six ballots.

As United States district attorney in Chicago his relentless prosecutions of election frauds brought about the enactment of the present election laws of Illinois. In 1908, after he had been on the bench eleven years, he became a figure of international interest through being assigned to organize the world's first juvenile court, that of Cook county.

Judge Baker, another civil war veteran, closely approaches Judge Tuthill in length of service. He left a law school in Ohio in 1862 to enlist in the Eighty-fourth Ohio Volunteer infantry, serving throughout the war as a private. He came to Chicago in 1873 and quickly became known as a good lawyer.

Gibbons in Noted Cases.

Judge Gibbons, who was born in Ireland, had his first whirl at politics as a member of the Iowa state legislature in the late '70's. Then, as city attorney of Keokuk, he leaped into fame as a lawyer by causing the United States Supreme court to recall two important decisions, establishing new precedents in both cases —a proceeding almost unheard of in legal circles.

As a Circuit court judge in Chicago his decisions in the trust and lake front suits made them pioneer cases in their lines. After the state's attorney and city officials had despaired of closing the old Garfield park track, he held that the state had full authority in the matter, overthrowing the array of precedents gathered by the racetrack lawyers, and the famous gambling center was suppressed.

Judge Windes fought on the confederate side in the civil war. Afterward he worked as a school teacher and farmer, and then came to Chicago just as the city was recovering from the great fire of 1871.

He spent his first winter here driving a bobtailed horse car on the south side. This work took sixteen hours a day, but it wasn't enough, so he put in his spare time as janitor of a church.

Kersten, Too, Chicago Native.

Somehow, in the succeeding years he found time to study law and was admitted to the bar about 1875.

Judge Smith was born in Cook county and has lived in Chicago continuously except during the civil war, when he fought with a Chicago regiment. In 1867 he began law practice with Christian C. Kohlsaat, now a judge of the United States Circuit court. He is a graduate of the old University of Chicago and was a trustee of its successor when the plans for the buildings on the Midway were being worked out.

Judge Kersten is another native Chicagoan who has never lived anywhere else. His first court experience was given him by the elder Mayor Harrison, who appointed him clerk of the old North Division police court in 1880.

"LET US GO BACK TO WORK!"

To THE TRIBUNE:

As a member of the carpenters' union, I want to issue through the columns of THE TRIBUNE a statement reflecting the sentiments of myself and the great majority of my fellow workers. The truth of the matter is that we did not want a strike at this time, but that it was "shoved down our throats" principally by the connivance of Gaivis.

Whatever action was taken in the February vote should not be held against us now, as we certainly were given to understand that there would be no difficulty in securing the advance in wages. When April came, if the men had been individually and collectively approached, an entirely different sentiment would have been expressed by them.

They are, as a body, intelligent men and as soon as April came they looked back at the lean winter; they realised the awful experiences of the thousands of unemployed and shuddered at the danger their agents were subjecting them to by adding them to the idle army. They knew that steady work awaited them. Every day's idleness means the loss of a $5 bill to the carpenter.

We want to vote on this offer of 2½ cents for the last eighteen months. Let us go to work.

A CARPENTER.

THEY'RE RIGHT ON THE JOB FOR FIRST SUMMER DAY.

Straw Hats—Two Lonesome Ones—Make Appearance on Boulevard as Mercury Soars.

There were two of them and they went bobbing down Michigan avenue yesterday pursued by the smiles of the boulevardiers. They appeared somewhat lonesome, as they always do when they make their first appearance of the season, but the thermometer was around the 88 degree mark and the sun was shining and there were no clouds in sight and the two men who accompanied them smiled happily.

They were not "noisy," so no policeman stopped them. Newsboys paused to nudge each other and exchange the quips of the street.

They were the first two straw hats of the season.

SUBURBS TO VOTE TODAY.

Elections Will Be Held in Kenilworth, Highland Park, and Wilmette.

Elections will be held in three north shore suburbs today. Highland Park, which recently adopted the commission form of government, will have to choose a mayor and four commissioners. The candidates for the mayoralty are Samuel M. Hastings and Samuel Levin. In Kenilworth C. R. Bull is the only candidate for mayor and W. W. Wheelock, Paul Schutze, and Carl Keith are slated to fill vacancies in the village board without contests. The voters will decide whether seventy-five acres west of the Northwestern railroad right of way shall be annexed. Wilmette voters will have only one candidate for mayor, O. W. Schmidt. They will also elect village trustees.

CARPENTERS PUT PEACE PROPOSAL UP TO BOSSES

Carpenters Sign Mediation Pledge; Employers Will Act Tomorrow.

(Continued from first page.)

tery mood. They feel that when their compromise offer of an increase of 2½ cents an hour was turned down by the district council and its officials that the carpenters should be the first to initiate steps for settling the trouble.

The communication of the state board of arbitration, which was addressed to President L. A. Ashbeck of the contractors and President Metz of the carpenters, was prepared by the state board and Gov. Dunne. It urges the settlement of the strike for the good of the city and state.

The communication, signed by Chairman Winiecki, H. M. Powell, and Lewis McGovern of the board and Jacob C. Grosberg, attorney, follows:

"Gentlemen—A strike now in progress and threatened in the building trades in the city of Chicago and most directly involving your respective honorable bodies has been brought to the knowledge of the undersigned, the state board of arbitration.

Duty Under Law to Act.

"As this strike involves members of your respective bodies as employers and employés, and as many more than twenty-five men who are members of the carpenters' district council are employed by members of the Carpenter Contractors' association, it becomes our duty under the law to put ourselves in communication with you, and through you with the members of your respective organizations, and to endeavor by mediation to effect an amicable settlement between you, or to endeavor to persuade you to submit the matter in dispute to the state board. We therefore tender to you our services to that end under the letter and spirit of the law.

"We trust that our tender, though official, will not be taken as officious. We appreciate that, as a direct party to the dispute, you may wish to handle the controversy in your own way and without outside interference. But the great state under whose laws you live and are protected and which is represented by us, is not an outside party.

Guards State's Welfare.

"The state of Illinois is solicitous for the welfare of the entire community within her borders, yours as well as that of others, and much gain or loss, prosperity or suffering hinges on your acts for very many in the community who have no voice in the dispute, except as the state may represent them, and many of these are both innocent and helpless.

"The state does not in these matters act by compulsion, except in conducting investigations when both sides refuse to cooperate. We nevertheless assume that you have sufficient respect for its laws to accept voluntarily its mediation—at least for the purpose of an endeavor to bring you all together for an amicable and honorable settlement.

"The unprecedented depression brought on by the war and by other causes seemed now on the point of lifting. All industry seemed to be feeling the touch of a new impulse and hope seemed to be in the ascendant when in the great city of this state your dispute arose. We do not disparage any man's efforts to protect by all honorable means his own interests and those of his family or his class or his organization. But such means do not include a refusal to meet and discuss and endeavor to adjust differences; and when the welfare of a great community is at stake as well as one's own, such refusal cannot be reconciled with good morals or good citizenship.

Would Halt Suffering.

"In the midst of the prevailing suffering, which all right minded men are seeking to end, prolongation of that suffering by any willful or unreasonable act will meet with condemnation in the court of public conscience, and may prove a disastrous folly to those directly responsible.

"We are not prejudging the merits of your controversy. We are not even insisting that you submit it to our judgment, although we are prepared to act if asked. We do ask that you accept our offer of mediation; that you let us bring you together to discuss an endeavor to adjust the difficulty directly between yourselves, while we stand ready to perform any good offices which may be acceptable; that if you fail to agree, you select an umpire or else allow the board to name one; that until adjustment or decision, as the case may be, this strike be called off and work be resumed under previous conditions; with this proviso, however, while there are other differences besides wages to be adjusted, whatever decision is reached in the end should, so far as wages are concerned, relate back to the time when the strike was called off and all differences in wages be made good immediately after such decision.

"We ask that you respectfully make answer to this communication and whether or not you accept our mediation by Thursday noon, April 22, 1915."

The proviso that the men return to work pending the arbitration of the trouble was inserted at the request of H. S. Barnard and J. P. O'Connor, representing the Carpenter Contractors' association. Mr. Barnard and Mr. O'Connor appeared at the board room in the City Hall Square building at 11 o'clock. They were handed the foregoing statement and were given until noon Thursday to reply.

After the session with the board Mr. Barnard said that he didn't know what action his organization might take.

"I wouldn't even go on record with my own convictions in the matter," he said. "I know what I would do, but I won't state it."

Week's Delay Expected.

If the two factions finally agree to meet in mediation, it is predicted that several days will be consumed before a method of arbitration is finally agreed upon. There is little chance of the workmen returning to their employment this week.

The lumber dealers' organization has joined with the contracting carpenters in the fight, and has ordered all yards owned by members closed down.

Reports of sluggings by union painters and union carpenters traveling in automobiles were received by the police during the day.

Detectives are searching for a number of men who broke into the basement of a flat building at 5109-5111 Indiana avenue and destroyed paints and cleaning material valued at $100.

The building is owned by Benjamin Jenson of 4324 Cottage Grove avenue, a painter and decorator, who says he has a painter assisting him who refused to go on a strike.

YOU ENVY YOUR CHILD'S PERFECT FOOT

YET in a few years that same foot will probably be like *yours*—deformed with corns, bunions, ingrowing nails, callouses or fallen arch—the result of bending the bones in *narrow-toed shoes.*

Start your child's feet *right*—put them into good-looking, roomy Educator Shoes, made in the shape of a *natural, perfect* foot.

Made for men, women, children: $1.35 to $6.00. Be sure EDUCATOR is branded on sole. If not, it's not a genuine *orthopaedically correct* Educator. There's only one Educator—and that one is made by—

Rice & Hutchins, Inc., 15 High St., Boston, Mass.

Makers also of All-America and Signet Shoes for Men and the Mayfair for Women.

RICE & HUTCHINS
EDUCATOR SHOE
DEALERS: We can supply you promptly from stock on our floor.
RICE & HUTCHINS CHICAGO CO., 231 W. Monroe St., Chicago, Ill.

"Why am I slowing down?"

—and then you sit and wonder why—when the wonder is that you have kept the pace so long. For the rush of business with its countless worries falls so heavily on a man's nervous system.

Perhaps you have slowed down a little from *exhaustion* of the system's forces. But once the nerves have been restored to vigor and the whole system *revived*, recharged with a new store of energy, the old-time endurance, the old-time capacity to accomplish, will return.

And it is in giving this welcome help to the overworked nerves that Sanatogen has won so many friends. Both a *food* and a *tonic*, Sanatogen feeds and *rebuilds* the impoverished cells, and tunes up the system, infusing new strength into blood and tissues.

Hon. Robert F. Broussard, U. S. Senator from Louisiana, writes: "I am convinced from personal experience that Sanatogen nourished the nervous system, thus stimulating the mental faculties and increasing that man's capacity for sustained work."

Sir Gilbert Parker, M. P., the eminent novelist-statesman, writes from London: "Sanatogen is to my mind a true food-tonic, feeding the nerves, increasing the energy, and giving fresh vigor to the overwrought body and mind."

And scores of other famous people, leaders in the world's activities, have written even stronger letters than these. So when you think of this, and the letters of commendation from more than 21,000 doctors, endorsing Sanatogen—surely you cannot deny yourself such welcome and undoubted help!

Grand Prize, International Congress of Medicine, London, 1913

SANATOGEN
ENDORSED BY OVER 21,000 PHYSICIANS

Send for a Free copy of "Nerve Health Regained." If you wish to learn more about Sanatogen before you use it, write for a copy of this booklet, beautifully illustrated and comprising facts and information of the greatest interest. Tear this off as a reminder to address THE BAUER CHEMICAL CO., 32M Irving Place, New York.

AUTOCARS HAVE STANDARDIZED DELIVERY SERVICE
CHASSIS PRICE $1650—TERM PAYMENTS

T. B. Willis, of 421 Market St., Philadelphia, gives an interesting account of what the Autocar Delivery Vehicle has done for him:

"In September, 1911, I was working at my trade at a small salary. I had saved a few hundred dollars, and I saw the possibilities of making more money if I owned a reliable motortruck and could go into business for myself.

"I called on the Autocar Sales and Service Company in Philadelphia, and they sold me an Autocar on their usual term payment plan—that is, taking part cash and the balance in monthly interest-bearing notes.

"The money that this Autocar earned for me not only enabled me to meet the notes as they fell due, but allowed me to save enough to start the purchase of the second car on the same plan as the first.

"I now own two cars, have a good paying business and am my own boss. What more can I say of the work that the Autocars have done for me?"

Many other customers in various cities have bought Autocars on the term payment plan. No one with a delivery problem to solve can afford to purchase additional horse equipment or any other make of car without first investigating the merits of the Autocar and the Autocar co-operative policy. Call or write The Autocar Sales and Service Company of Illinois, 758-758 W. Jackson Boulevard, Chicago, a factory branch of The Autocar Company, Ardmore, Pa.

Let Your Savings Work

Idle money is as unproductive as an idle man.

The Real Estate Loan Department of the Chicago Savings Bank and Trust Company offers you the most competent assistance in making investments that will be profitable and secure.

There are no better investments than mortgages written on high-grade Chicago and Cook County Real Estate. We offer these conservatively made mortgages at par, netting purchaser from 5½% to 6%.

Interviews and correspondence are invited. We assure you the most courteous attention and most careful protection of your interests, whatever the amount of your investment may be.

Chicago Savings Bank and Trust Company
State and Madison Streets

Bass—then a Restful Night

A glass of Bass Ale at bed-time is true sleep insurance. You will awake refreshed and strengthened after a sound night's rest.

Bass Ale
(Pale Ale or Burton Ale)

On Draught and In Bottle Everywhere

We Are Receiving Shipments Regularly, Without Delay or Interference

Bass & Co., Importers
220 West Grand Ave., Chicago

James Madison—"Father of the Constitution"

THE FOURTH PRESIDENT of the United States considered it a greater honor to be declared the Father of the Constitution than to have been elected twice to the highest office in the gift of his countrymen. No more ardent, intelligent, far-sighted and constant student of governmental problems ever lived than Madison. They were his life-long passion. He it was who labored with all his gigantic ability and indomitable will to have deeply imbedded in our National Law those vital principles which forever guarantee to all Americans Religious, Commercial and Personal Liberty. In private life he was genial and social—yet temperate. Many a foaming glass of good barley-malt beer he drank with his bosom friend Thomas Jefferson—"Father of the Declaration of Independence." Madison died at 85 and Jefferson at 83, both were unalterably opposed to tyrannous Prohibition Laws, and advocated legislation which encouraged the brewing industry. Upon the tenets of the Constitution of the U.S.A. (to which Madison devoted the best of his genius) Anheuser-Busch 58 years ago founded that great institution. To-day 7500 people are daily required to produce and market their honest brews. Their chief brand Budweiser is sold throughout the civilized world—the drink of your forefathers—the drink of the noblest men who ever lived—the drink of the great triumphant nations. Budweiser sales exceed any other beer by millions of bottles.

ANHEUSER-BUSCH · ST. LOUIS, U.S.A.

Visitors to St. Louis are constantly invited to inspect our plant—covers 142 acres.

Anheuser-Busch Branch
Distributors Chicago, Ill.

Special Attention given to Home Delivery—If your Grocer or Dealer cannot supply you, Phone Harrison 3631

Budweiser
Means Moderation

Pay Only $17.50 More—
See All the Scenic West.

You don't take a California trip every year. Maybe you are going now for once in a lifetime. You want to see not only the expositions, but all the glorious scenery—all the principal points of interest—going and coming. This is your opportunity to "See America First"—and this is the year to see it.

The Burlington Railroad is offering a Grand Circle Tour for $80 that is made-to-order for travelers who have an eye for scenic beauty. The liberal ninety days return limit allowed gives you a chance to stop off where and when you like, either going or coming.

You see, without extra cost, and in daylight, Colorado, and its scenic wonders—including Denver, new Rocky Mountain National Park, Colorado Springs, Pike's Peak Region, Royal Gorge; also Salt Lake City and Great Salt Lake, Los Angeles—the heart of the sunshine land. The quaintly beautiful San Diego Exposition, the San Francisco Fair, ten thousand wonders, are part of the itinerary. Then an invigorating sail sea trip via steamer up the coast to Portland, Visit Tacoma, Seattle, Spokane—in sight-seeing succession. Returning, a delightful stop-off at Glacier National Park or Yellowstone Park, Home, via Minneapolis and St. Paul, and the Burlington's Mississippi River Scenic Line. Isn't that a tour that will live for all time in your memory? Isn't it worth the small additional sum—$17.50—to take in all these famous places—to store your mind with these rare experiences? $80 covers all fare, including meals and berth on steamer.

Of course, if you prefer, you can take the Burlington's shorter tour, which includes Colorado, Salt Lake City by daylight and both expositions, for only $62.50 round trip. But we strongly recommend the Grand Circle Tour. Because of the value we have crowded into it.

Suppose you come in and let us explain these tours in full detail? We will gladly plan a special itinerary for you—supply you with descriptive literature, maps, etc. Let us make reservations for you now. If you cannot come, please write or telephone. A. J. Public Gen. Agt., Pass. Dept., 141 S. Clark St., Cor. Adams. Phone Randolph 3197, Automatic No. 569-600.

SUBSCRIBE FOR THE TRIBUNE.

RESORTS AND HOTELS

SAN FRANCISCO
Geary at Taylor
Bellevue Hotel
10 minutes to Exposition without transfer. Built of concrete and steel. Private bath to every room. First class in every detail.

Briggs House
Randolph and 5th Ave., Chicago
1 Block from City Hall Square
Location Most Central
200 Modern Rooms Restaurant Facilities Unsurpassed
Rates Per Day, $1 and $1.50. With Bath, $1.50, $2 and $2.50

Penoyer KENOSHA, Wis., a health resort, a "real spot," refined. Booklet—address W. A. Penoyer, M. D., Manager, Chicago Office, 510 Marshall Field Bldg. Thursdays—2 to 4. Tel. Randolph 3801.

PLAZA HOTEL
North Avenue and North Clark Street
FINE ROOM AND BATH, $1.50

Marlborough-Blenheim
Atlantic City, N. J. Jamison White & Sons Co.

KEWATIN SUMMER CAMPS. 16th year; separate camps for boys, girls and adults. Opens July 1st. Address Director, Box 1C, 818 Willoughby Bldg., Chicago, Ill. Telephone Randolph 1113.

ADVERTISE IN THE TRIBUNE.

HEALTH RESORTS

GRAND VIEW HEALTH RESORT
LESS THAN 3 HOURS FROM CHICAGO
MUD BATHS
"NATURE'S CURE" FOR
RHEUMATISM
ECZEMA AND KINDRED SKIN DISEASES
Wonderful Results in a very short time.
Address all communications to
WAUKESHA MOOR BATH CO.
WAUKESHA, WISCONSIN
Open all the Year Round

Why Travel So Far, When Health is Near

North Shore Health Resort
If you need Medical Attention write or phone
Phone Winnetka 211
North Shore Health Resort, Winnetka, Ill.

HEALTH-ATORIUM
DRUGLESS METHODS
Scientific Fasting and Milk Diet for chronic cases. Special Attention to Nervous Diseases—Baths—Electricity—Active Exercises—Massage—Individual Instruction.
Marvelous Results Obtained
Both medical and non-medical patronage solicited. Rates reasonable. Write for booklet.
WE MANUFACTURE AND REMEDY BRAND
Hygeo Glass of stimulating water at Soda Fountain.
The Healthatorium, 4301 Grand Blvd.

OPPOSES END... OF LEGISLATU... BEFORE JUNE

Medill McCormick Starts ... to Delay Adjournment ... Act on Big Bills.

SPECIAL STAFF CORRESPONDENCE.

Springfield, Ill., April 20.—Repr... Medill McCormick tonight l... vigorous protest against rapid fire ... adjournment of the general as... He said he proposes to start a mo... the rules committee and in th... leadership of the house for an agreem... keep the house in session until th... bill call on each of the big bills no... lag in committees.

Pointing out that it is nearly a p... impossibility to get action on the ... slumbering legislation before J... Representative McCormick insis... no date die adjournment be conte... before that date.

Mayor Elect Thompson, it is und... will appear on Wednesday before ... Republican house caucus to urge th... no adjournment until the ... home rule bill gets a hearing an... bill.

Statement of McCormick.

Representative McCormick's sta... follows:

"The general assembly cannot ... careful consideration to the im... measures before it and bring the ... vote in both houses before the thir... of June. We are paying the pen... our own delay in organizing the ... job, and I hope that we may no... the business of the state to serve ... convenience.

"None of the bills of genera... set are past first reading, except t... to pay farmers for animals slau... by the state. Most of them are ... committee. Suppose they are re... week from Tuesday or Wednesda... is, April 27 or 28. It is not safe t... less than three weeks for their ... through one house—there must ... a fortnight in a committee of th... house and three weeks more for ... and concurrence in amendments ... weeks in all from April 27.

"There are only thirty-five leg... days between Wednesday, April ... Saturday, June 19, including nine ... and one Saturday. We know fr... patience that the assembly transa... tle or no business on Friday. The... es proposes to hold two sessions ... Then will make it possible to pa... bills, but not to pass or to defea... important bills.

Expects Hot Fights.

"They will all be hard fought on ... side, as they ought to be—they o... come to a vote—they ought to be k... be passed on a roll call and not ... isolation in committee or of as... tion as a crowded calendar.

"This applies, as far as I am per... concerned, to bills against which ... vote as well as to bills for which ... vote—bills for park consolidation ... rate for utilities, women's bills, t... Green's bills, primary bills, insuran... lation, the deep waterway bill, c... service bills, and labor bills.

"None of the regular appro... bills have reached the house. Wh... do under the rules they will hav... of way ahead of the bills I ha... tioned. The matter is so grave ... must receive immediate consider... the rules committee and in the ... lican steering committee.

"The Republicans are in a ma... both branches, and, although they ... organize the house, they will h... larger part of the responsibility ... action of the assembly."

EVEN CROSS, S... CHILDREN LO... SYRUP OF F...

If feverish, bilious, const... give fruit laxative ... at once.

Don't scold your fretful, peev... See if tongue is coated; this a... its little stomach, liver and bo... clogged with sour waste.

When tireless, pale, feverish ... cold, breath bad, throat sore, do... sleep or act naturally, has ... ache, indigestion, diarrhoea, gi... spoonful of "California Syrup ... and in a few hours all the fo... the sour bile and fermenting fo... out of the bowels and you ha... and playful child again. Chil... this harmless "fruit laxative," a... ers can rest easy after giving it ... never fails to make their ... sides" clean and sweet.

Keep it handy, Mother! A l... today saves a sick child tomo... get the genuine. Ask your dr... a 50-cent bottle of "California ... Figs," which has directions fo... children of all ages and for a... plainly on the bottle. Remem... are counterfeits sold here, so a... and see that yours is made by ... fornia Fig Syrup Company." ... with contempt any other fig s... tertainment.

EDUCATIONA...

FRENCH
SPANISH, ITALIAN, GERM...
Low rates and most efficient ... THE BERLITZ SCHOOL OF LA... AUDITORIUM, CONGRESS ST. E... Telephone Harrison 3... NEW CLASSES CONSTANTLY

BOYD SHORTH...
IN 30 DAYS
BOYD'S ... yes for COURT REPO... SERVICE. BOYD SC... Randolph St., Chicago. Phone C...

LEARN GREGG SHORT...
and prepare for a good position as ... secretary, or in the civil service. ... GREGG SCHOOL, 9 N. Michigan Ave...

NEW DANC...
William Crockett ...
70 Auditorium Bldg. Tele Wab...

Write C. S. MARSH ...
Northwestern Univ...
SUMMER SCHOOL COURSES A...
UNIVERSITY HALL, EVAN...

GEN
PHYSICIANS

more about Sanatogen before you use it. formation of the greatest interest. Tear this ue, New York.

LIVERY SERVICE
AYMENTS

phia, gives an interesting
done for him:
e at a small salary. I had
ies of making more money
usiness for myself.
pany in Philadelphia, and
t plan—that is, taking part
notes.
t only enabled me to meet
enough to start the pur-
t.
ess and am my own boss.
rs have done for me?"
ve bought Autocars on the
blem to solve can afford to
r make of car without first
Autocar co-operative policy.
ompany of Illinois, 753-755
of The Autocar Company,

LS

HEALTH RESORTS

GRAND VIEW HEALTH RESORT
LESS THAN 3 HOURS FROM CHICAGO
MUD BATHS
"NATURE'S CURE" FOR
RHEUMATISM
ECZEMA AND KINDRED DISEASES
Wonderful Results in a very short time
Address all communications to
WAUKESHA MOOR BATH CO.
WAUKESHA, WISCONSIN
Open all the Year Round

Why Travel So Far When Health is Near
16 Miles North of Chicago
North Shore Health Resort
If you need Medical Attention write or phone
Phone Winnetka 311
North Shore Health Resort Winnetka, Ill.

HEALTH-ATORIUM
DRUGLESS METHODS
Scientific Fasting and Milk Diet when advised—Rational Adjustments—Physical Active Exercises—Baths—Massage—Instruction.
Marvelous Results Obtained
Both medical and non-medical persons on the staff, although we originated NO DRUGS. WE MANUFACTURE AND RESULTS ALWAYS. Regardless of ailments write us. Address Dept. The Healthatorium, 4301 Grand Blvd., Chicago, Ill.

SUBSCRIBE FOR THE TRIBUNE

OPPOSES ENDING OF LEGISLATURE BEFORE JUNE 20

Medill McCormick Starts Move to Delay Adjournment and Act on Big Bills.

[BY A STAFF CORRESPONDENT.]

Springfield, Ill., April 19.—Representative Medill McCormick tonight issued a strong protest against rapid fire sine die adjournment of the general assembly. He said he proposes to start a movement in the rules committee and in the membership of the house for an agreement to keep the house in session until there is a roll call on each of the big bills now pending in committees.

Pointing out that it is nearly a physical impossibility to get action on the mass of remaining legislation before June 20, Representative McCormick insists that no sine die adjournment be contemplated after that date.

Mayor Elect Thompson, it is understood, will appear on Wednesday before the Republican house caucus to urge that there be no adjournment until the Chicago home rule bill gets a hearing and a roll call.

Statement of McCormick.

Representative McCormick's statement follows:

"The general assembly cannot give careful consideration to the important measures before it and bring them to a vote in both houses before the third week in June. We are paying the penalty of our own delay in organizing the assembly, and I hope that we may not slight the business of the state to serve our own convenience.

"None of the bills of general interest are past first reading, except the bills to pay farmers for animals slaughtered by the state. Most of them are still in committee. Suppose they are reported a week from Tuesday or Wednesday; that is, April 27 or 28. It is not safe to allow less than three weeks for their passage through one house—there must follow a fortnight in a committee of the other house and three weeks more for passage and concurrence in amendments, eight weeks in all from April 27.

"There are only thirty-five legislative days between Wednesday, April 21, and Saturday, June 19, including nine Fridays and one Saturday. We know from experience that the assembly transacts little or no business on Friday. The speaker proposes to hold two sessions a day. This will make it possible to pass more bills, but not to pass or to defeat more important bills.

Expects Hot Fights.

"They will all be hard fought on either side, as they ought to be—they ought to come to a vote—they ought to be killed or passed on a roll call and not die of inaction in committee or of asphyxiation on a crowded calendar.

"This applies, as far as I am personally concerned, to bills against which I shall vote as well as to bills for which I shall vote—bills for park consolidation, home rule for utilities, women's bills, the children's bills, primary bills, insurance legislation, the deep waterway bill, the civil service bills, and labor bills.

"None of the regular appropriation bills have reached the house. When they do under the rules they will have right of way ahead of the bills I have mentioned. The matter is so grave that it must receive immediate consideration in the rules committee and in the Republican steering committee.

"The Republicans are in a majority in both branches, and, although they did not organize the house, they will bear the larger part of the responsibility for the action of the assembly."

EVEN CROSS, SICK CHILDREN LOVE SYRUP OF FIGS

If feverish, bilious, constipated, give fruit laxative at once.

Don't scold your fretful, peevish child. See if tongue is coated; this a sure sign little stomach, liver and bowels are clogged with sour waste.

When listless, pale, feverish, full of cold, breath bad, throat sore, doesn't eat, sleep or act naturally, has stomachache, indigestion, diarrhoea, give a teaspoonful of "California Syrup of Figs," and in a few hours all the foul waste, the sour bile and fermenting food passes out of the bowels and you have a well and playful child again. Children love this harmless "fruit laxative," and mothers can rest easy after giving it, because it never fails to make their little "insides" clean and sweet.

Keep it handy, Mother! A little given today saves a sick child tomorrow, but ask the genuine. Ask your druggist for a 50-cent bottle of "California Syrup of Figs," which has directions for babies, children of all ages and for grown-ups plainly on the bottle. Remember there are counterfeits sold here, so surely look and see that yours is made by the "California Fig Syrup Company." Hand back with contempt any other fig syrup.—Advertisement.

EDUCATIONAL

FRENCH
SPANISH, ITALIAN, GERMAN, ETC.
The easiest and most efficient instruction in the world. BERLITZ SCHOOL OF LANGUAGES, AUDITORIUM, CONGRESS ST. ENTRANCE. Telephone Harrison 1274. CLASSES CONSTANTLY FORMING.

BOYD SHORTHAND
IN 30 DAYS
Prepares you for COURT REPORTING and OFFICE SERVICE. BOYD SCHOOL, 41 South Wabash St., Chicago. Phone Central 4387.

LEARN GREGG SHORTHAND
and prepare for a good position as stenographer in business or in the civil service. Short and thorough. Send for catalogue.
GREGG SCHOOL, 6 N. Michigan Ave., Chicago, Ill.

NEW DANCES
William Crockett Perrin
Auditorium Bldg. Tel. Wabash 3237

Write C. S. MARSH Sec.
Northwestern University
SUMMER SCHOOL COURSES AND VIEWS.
UNIVERSITY HALL, EVANSTON, ILL.

Elected President of Manufacturers.

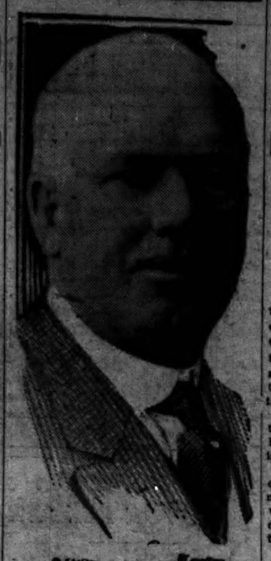

SAMUEL MILES HASTINGS

Samuel Miles Hastings was elected president of the Illinois Manufacturers' association yesterday by the directors. He will succeed Edward N. Hurley, who has gone to Washington as a member of the new federal trade commission.

William Butterworth, president of Deere & Co. of Moline, Ill., was elected first vice president. Charles A. Piamondon, president of the Illinois Manufacturers' Casualty association, was elected second vice president. He is president of the A. Piamondon Manufacturing company.

ILLINOIS TOWNS VOTE TODAY ON LIQUOR QUESTION

Local Option Elections Hold Fate of 130 Saloons; Some Hard Fights.

Anti-Saloon league leaders look for three big victories in the downstate city elections today. They hope to clean up in Ottawa, Litchfield, and Beardstown, the three largest municipalities where the saloon question is an issue in the twenty towns that are voting. One hundred and thirty saloons will be affected.

They indicated yesterday the belief that they will win out in all smaller places and have concentrated their last hour efforts in the three cities.

It is a "bye-election" from a local option standpoint, the question being submitted in those municipalities which lie within townships which have voted wet or which are located in more than one township or voting precinct.

Litchfield in Two Townships.

Litchfield is one of the cities where a township line runs down the main street. North Litchfield is one side of the line and South Litchfield the other. North Litchfield is wet. South Litchfield is dry. Today the city votes as a unit.

Beardstown has gone through three campaigns on the question, staged in as many voting districts, and a court fight or two. It now votes as a city, the drys claiming that a victory there will be the biggest achievement of the year.

Fight Stiff in Ottawa.

Ottawa has undergone a stiff campaign. This is the home town of Representative Lee O'Neil Browne and has twenty-seven saloons.

Hard fighting is reported from the four Du Page county cities and villages which will vote today. If the drys win as many places as they expect, they will add four counties to the list of totally dry, bringing the number in the state to fifty-seven.

WOMAN'S DEATH A MYSTERY?

Physician Notifies Coroner After Mrs. Sarah Schaberg Is Found Lifeless in Room.

Mrs. Sarah Schaberg was found dead by a maid yesterday lying across a couch in her room in the Oakwood Manor building at 753 Oakwood boulevard. The condition and appearance of the body caused Dr. T. S. Green of 3900 Cottage Grove avenue to notify the police.

Mrs. Frances Hammond, owner of the rooming house, said Mrs. Schaberg did not leave the breakfast table until about 10 o'clock, when she went to her room.

ENTERTAINER'S SPICY SONG CLOSES UP THIS SALOON.

Mayor Revokes Charles Freed's License Along with Two Others for Violations of Law.

Mayor Harrison yesterday revoked the licenses of three saloons.

Charles Freed, at 2128 West Madison street, operated a cabaret show in conjunction with this saloon. Tom Peck, an entertainer, sang an indecent song in the place several nights ago, according to Maj. Funkhouser's report, and Freed applauded. Peck was arrested and fined $100.

The Warsaw saloon and café at 1208 Milwaukee avenue—license issued to Frank Kendziora—harbored women, according to Second Deputy Superintendent of Police Funkhouser.

Joseph Blain at 900 West One Hundred and Nineteenth street, permitted boys to play pool in a rear room.

Desks, Chairs, Tables
Used by the Thompson and Sweitzer Campaign Committees
50c on the Dollar
A splendid opportunity to secure your pick of this furniture—all in excellent condition—at a real bargain. The lot is limited, so we advise you to act quickly.
The Globe-Wernicke Co.
231-235 South Wabash Avenue, near Jackson Boulevard
Phones: Harrison 1423—Auto. 62-357

Here's an overcoat store ready to meet all demands

YOU'LL find our variety the largest in the country; and the most exclusive in weaves and patterns.

Burberry English overcoats

These are considered by many very stylish dressers the highest type of overcoat perfection.

New game feather weaves, diamond checks; very ultra, very beautiful; for town, for sports, for traveling or motoring, for evening wear; $25, $30, $35, $40.

A rubberless raincoat; Burberry gabardine; decidedly good, at $20.

HERE are thousands of Hart Schaffner & Marx fine overcoats; styles for extreme or conservative tastes; the latest Scotch, Irish, English weaves; Glen Urquhart plaids, dressy vicunas, fine coverts; $20, $25, $30, $35, $40.

Special values in form-fit overcoats, box overcoats; light and medium weight utility overcoats, single and double breasted styles; rainproofed. These overcoats have style, fit, tailoring such as you want. They're $22.50 values at $15.

Silk lined, silk faced, smartly designed dress overcoats, of rich soft materials, a Hart Schaffner & Marx garment that will satisfy any man of quiet and dignified taste. $20

A new reversible auto coat; the fabric covert on one side, Palmetto waterproof on the other; very new. $25

Knock-about slip-on raincoats; light weight; dustproof, rainproof, sunproof; a $10.00 value. $6.50

Copyright Hart Schaffner & Marx

Maurice L Rothschild
Southwest Corner State and Jackson
Money cheerfully refunded
Chicago Minneapolis St. Paul

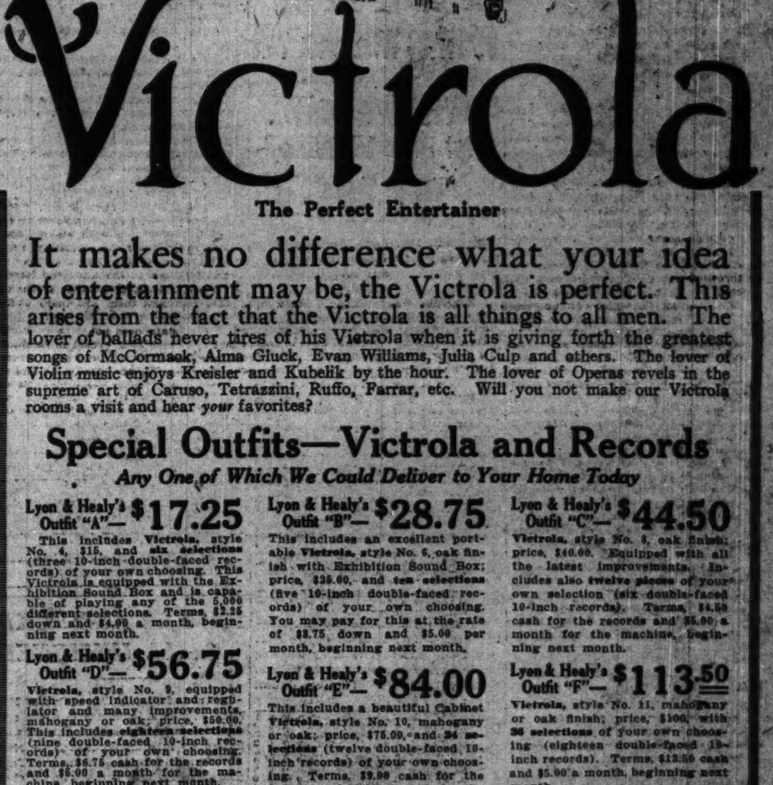

The Victrola
The Perfect Entertainer

It makes no difference what your idea of entertainment may be, the Victrola is perfect. This arises from the fact that the Victrola is all things to all men. The lover of ballads never tires of his Victrola when it is giving forth the greatest songs of McCormack, Alma Gluck, Evan Williams, Julia Culp and others. The lover of Violin music enjoys Kreisler and Kubelik by the hour. The lover of Operas revels in the supreme art of Caruso, Tetrazzini, Ruffo, Farrar, etc. Will you not make our Victrola rooms a visit and hear *your* favorites?

Special Outfits—Victrola and Records
Any One of Which We Could Deliver to Your Home Today

Lyon & Healy's Outfit "A"—$17.25
Victrola, style No. 4, 115, and six selections (three 10-inch double-faced records) of your own choosing. This Victrola is equipped with the Exhibition Sound Box and is capable of playing any of the 5,000 different selections. Terms, $2.25 down and $4.00 a month, beginning next month.

Lyon & Healy's Outfit "B"—$28.75
This includes an excellent portable Victrola, style No. 6, oak finish with Exhibition Sound Box; price, $35.00, and ten selections (five 10-inch double-faced records) of your own choosing. You may pay for this at the rate of $2.75 down and $5.00 per month, beginning next month.

Lyon & Healy's Outfit "C"—$44.50
Victrola, style No. 4, oak finish; price, $40.00. Equipped with all the latest improvements. Includes also twelve pieces of your own selection (six double-faced 10-inch records). Terms, $4.50 cash for the records and $5.00 a month for the machine, beginning next month.

Lyon & Healy's Outfit "D"—$56.75
Victrola, style No. 9, equipped with speed indicator and regulator and many improvements, mahogany or oak; price, $50.00. This includes eighteen selections (nine double-faced 10-inch records) of your own choosing. Terms, $6.75 cash for the records and $5.00 a month for the machine, beginning next month.

Lyon & Healy's Outfit "E"—$84.00
This includes a beautiful Cabinet Victrola, style No. 10, mahogany or oak; price, $75.00, and 24 selections (twelve double-faced 10-inch records) of your own choosing. Terms, $9.00 cash for the records and $5.00 a month for the machine, beginning next month.

Lyon & Healy's Outfit "F"—$113.50
Victrola, style No. 11, mahogany or oak finish; price, $100, with 36 selections of your own choosing (eighteen double-faced 10-inch records). Terms, $12.50 cash and $5.00 a month, beginning next month.

Lyon & Healy's Outfit "G"—$165.00
Mahogany or Oak Cabinet Victrola, exceedingly large and massive. New style, No. 14; price, $160.00. Including a fine library of forty selections of your own choosing (twenty 10-inch double-faced records). Terms, $15.00 down and $10.00 a month, beginning next month.

See the New Electric Victrola
Needs No Winding

Lyon & Healy's Outfit "H"—$218.00
Victrola, style No. 16, mahogany or oak finish, $200, together with 48 popular and classical selections of your own choosing—a splendid assortment (24 double-faced 10-inch records). Terms, $15 down and $10 a month, beginning next month.

VICTOR DISTRIBUTORS
Concerts Daily (Free) FIRST FLOOR
Lyon & Healy
WABASH AVENUE AND ADAMS STREET
Record Rooms (Sixteen) FIFTH FLOOR

Full Heating Value From Your Coal

When you have an ordinary heating plant, much coal is wasted in getting up the early morning fire. And in addition a great deal more is wasted keeping the chimney red hot.

You eliminate all this waste and get the full value of your coal with a

"Richardson" Hot Water or Steam Boiler

The drop tube construction of the water dome *gives seven heating surfaces* instead of one.

The heat energy of your coal is used *before* it reaches the chimney.

Immediate and continuous direct results from your fire means a tremendous saving in coal.

The Richardson Boiler is more flexible than *any other type.* Heat can be accurately regulated to suit the prevailing temperature.

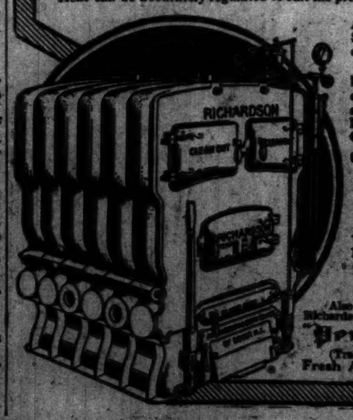

Adapted to Houses, Apartment buildings, Schools, Churches, or any building.

Consult us before buying, renting or constructing—or ask your Architect, Builder or Heating Contractor.

Catalog FREE on request.

Richardson & Boynton Co.
Established 77 years
171-173 W. Lake St. Chicago
Phone Franklin 2366

Also manufacturers of the Richardson & Boynton Co.'s Perfect (Trade Mark) Fresh Air Heaters

Marshall Field & Co.

The Argentine Pump Is a New Field Queen Quality REG. U.S. PAT. OFF.

Low Shoe for Women

The Price of This Attractive Model Is $4.00

Other Styles Just as Pleasing
$3.50, $4.00, $4.50, $5.00

Great Basement Salesroom

The Lone Star Ranger

A Romance of the Red West

by

ZANE GREY

The Best and Best Selling Out-of-Doors Story of the Year.

HARPER & BROTHERS

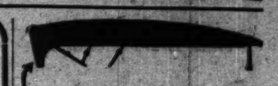

A wrinkly, crinkly top that is cracked and faded because of folding and exposure to the weather, spoils the looks of a car, no matter how good the paint on the body and the wheels may be.

Genuine Pantasote

is proof against these shortcomings.

A Pantasote top has become one of the things demanded by the man who is proud of his car.

The cars equipped with genuine Pantasote top material reflect the sincerity of their makers in providing the best service regardless of first cost.

The Pantasote Company
1755 Bowling Green Building, New York City

BOLAND GIVES SOX THREE HITS AND TIGERS WIN, 6-1

MISCUE HANDS ROWLANDS RUN IN ROUND FOUR

Timely Clouting in Three Innings Nets Cobb et Al. Tallies.

BY JAMES CRUSINBERRY.

Detroit, Mich., April 19.—[Special.]—Bernie Boland deserves to be presented to the world. The folks down in Nashville know him, but for the benefit of the baseball fans in Chicago let it be known that he earned his big league spurs today by hoking the remodeled White Sox and making a good job of it. The score was 6 to 1 in favor of Boland and the Tigers, but the Sox didn't have any right to that one tally.

Boland, is a nimble, cool headed little fellow, no bigger than Dick Rudolph, one of the heros of the Braves. It was young Boland's first start as a major league pitcher, although he was in the opening game here for a short time, relieving another hurler. Last season he was with Nashville, but if he continues as he performed today he never will play in Nashville again.

Always Master of Sox.

The young busher was as much master of his opponents as ever Walter Johnson was. He gave the Sox just three hits and a couple of errors bunched with a stolen base allowed Chicago to count. The youngster didn't have speed. He had a loppy curve ball which he lopped over the corner of the plate incessantly just when a Sox was set to take a clout at a fast one. He had a habit of sticking the fast one through when a Sox was looking for the loppy curve and all the time he had poise and command of himself.

Behind him Boland had a team of hitmen and with the exception of the fourth, when the Sox got their lone run, he had support that was perfect and at times sparkling. He fielded his position as well as any veteran in the business could have done and before the game was half over he had the Detroit fans applauding him every time he walked to the bench. It was some day for a busher.

Hose Slip Under Strain.

On the other hand, it looked as if the fellow who controlled the White Sox quit a long time too soon. At least the Sox acted as if they still weren't well put up because they broke several times when under a strain. The result was that they took the soundest beating of any of their four defeats because they never were in the battle and the Tigers were kicking them around most of the time.

Red Faber, who blanked the Browns last week in such sparkling fashion, was on the slab and was rapped viciously after demonstrating the improvement that would have been sufficient, just along with it, to get valk support and absolutely no luck whatever.

Belt Faber in Spots.

Red seemed to have a lot of speed and a sinking curve, and a spit ball, and yet the Tigers just laughed at him and belted the ball when a bell would do some good. He was in the hole in the batter most of the time. It seemed as if every man who faced him could get the count of three and two. Sid toiled laboriously through all but because there never was an opening where it would have done any good to have taken him out.

For three innings Faber got by beautifully, even to such extent as fanning the great Ty Cobb the first time Ty faced him. In the first of the fourth the Sox got their undeserving tally when Cobb gave them the opening by dropping Jack Collins' high fly. Jack got only as far as first on it because he never figured it worth while to run out a high fly to Cobb.

Shano Scores Chicago Tally.

After Felsch had fanned and Schalk had popped out Jack stole second. He slid in just as the ball got there and the ball bounced off his shoes and away out to the left field fence, where no one was. Collins picked himself up and beat it home.

Right after that the Tigers began to swat. Cobb led off with a single, but was forced by Crawford. Veach singled, but was forced by Kavanagh. Crawford taking third. Witt then worked Faber for the call of three and two and lined a single to right. Of course, Crawford deserved to trot in from third, but J. Collins let the ball go right through him. He had to chase it clear to the fence and Vitt legged it around the circuit, both Crawford and Kavanagh counting ahead of him.

Tigers Score Three More.

That gave the Tigers confidence and they batted with reckless abandon for the rest of the game. Three driving blows in the sixth netted two more and a base on balls, an infield out, and another blow by Vitt, sent the final tally home in the seventh. In nearly every case the hitting was done after the batter had worked Faber down to the count of three and two.

CHICAGO.

	AB	R	BH	TB	SH	SB	PO	A	E
Quinlan, lf	4	0	1	1	0	0	1	0	0
Weaver, 3b	4	0	0	0	0	0	1	3	0
J. Collins, rf	4	0	0	0	0	0	1	0	0
Felsch, cf	3	0	0	0	0	0	0	0	0
Schalk, c	3	0	0	0	0	0	6	1	0
Risberg, ss	3	0	0	0	0	0	1	3	0
Faber, p	2	0	0	0	0	0	0	1	0
Totals	29	1	1	1	0	0	24	8	0

DETROIT.

	AB	R	BH	TB	SH	SB	PO	A	E
Bush, ss	4	0	0	0	0	0	2	2	0
Veach, lf	4	0	1	1	0	0	0	0	0
Cobb, cf	4	0	1	1	0	0	3	0	0
Crawford, rf	4	1	0	0	0	0	1	0	0
Kavanagh, 2b	4	0	1	1	0	0	2	4	0
Witt, c	3	0	1	1	0	0	13	0	0
Vitt, 3b	3	1	1	1	0	0	0	2	0
Boland, p	1	0	0	0	0	0	0	2	0
Totals	32	2	5	5	0	0	27	14	0

Chicago ..... 0 0 0 1 0 0 0 0 0—1
Detroit ..... 0 0 0 0 1 0 0 1 x—2

Struck out—By Boland, 2; by Faber, 4. Double play—Boland, 2; off Faber, 4. Double play—Kavanagh, Schalk. Hit by pitcher—By Boland, Schalk. Wild pitch—Faber. Time—1:56. Umpires—Hildebrand and O'Loughlin.

Reeves to Manage Lowell.

Boston, Mass., April 19.—The local New England baseball club announces that Bill Reeves, formerly of the Chicago Federals, has been signed to manage the Lowell, Mass., team.

Girl Baseball Player Who Saved Day for Cooke's Colts Team.

MABEL BOHLE

NAPS MAKE ONE HIT, BROWNS WINNING, 7-2

Lowdermilk Hurls Great Game, but Errors Let Indians Escape Shutout.

St. Louis, Mo., April 19.—Lowdermilk yielded only one hit, a single by Jackson, in the first inning, and would have scored a shutout against Cleveland but for the errors of his teammates. St. Louis won, 7 to 2. In the seventh Cleveland filled the bases and scored a run on four successive errors with the bases full. Joe Jackson struck out. Score:

Cleveland.	R	H	P	A	St. Louis.	R	H	P	A
Leibold, cf	0	0	0	0	Gedeon, lf	0	1	1	0
Roberts, 2b	0	1	1	2	Austin, 3b	0	0	0	2
Chapman, ss	0	0	2	2	Walsh, rf	0	1	0	0
Jackson, lf	0	1	0	0	Williams, rf	1	0	1	0
Graney, 1b	0	0	7	0	Kaufman, 1b	0	1	14	0
Barbare, 3b	0	0	0	3	Walker, cf	1	1	2	0
Bleibtr, rf	0	0	2	0	Pratt, 2b	0	2	3	4
Wood, lb	0	0	1	0	Severeid, c	1	2	4	2
O'Neill, c	1	0	1	1	Wallace, ss	0	0	1	6
Coumbe, p	0	0	1	3	Lowdermilk, p	0	0	1	0
Totals	1	2	13	12	Totals	2	7	27	15

Cleveland ..... 0 0 0 0 0 0 0 1 0—1
St. Louis ..... 0 0 0 0 0 0 1 0 x—2

Two base hits—Walsh, Williams, Kaufman. Three base hits—Gedeon, Kaufman, Wallace. Walsh, Severeid. Time—1:55. Sacrifice hits—Wallace, Bleibtr. Stolen bases—Walker, Williams, Pratt. Left on bases—Cleveland, 5; St. Louis, 7. Struck out—By Lowdermilk, 1; by Coumbe, 4. Umpires—Nallin and Dineen. Time—2:25.

Belt Faber in Spots.

Red seemed to have a lot of speed and a sinking curve, and a spit ball, and yet the Tigers just laughed at him and belted the ball when a bell would do some good. He was in the hole in the batter most of the time. It seemed as if every man who faced him could get the count of three and two. Sid toiled laboriously through all but because there never was an opening where it would have done any good to have taken him out.

For three innings Faber got by beautifully, even to such extent as fanning the great Ty Cobb the first time Ty faced him. In the first of the fourth the Sox got their undeserving tally when Cobb gave them the opening by dropping Jack Collins' high fly. Jack got only as far as first on it because he never figured it worth while to run out a high fly to Cobb.

Shano Scores Chicago Tally.

After Felsch had fanned and Schalk had popped out Jack stole second. He slid in just as the ball got there and the ball bounced off his shoes and away out to the left field fence, where no one was. Collins picked himself up and beat it home.

Right after that the Tigers began to swat. Cobb led off with a single, but was forced by Crawford. Veach singled, but was forced by Kavanagh, Crawford taking third. Witt then worked Faber for the call of three and two and lined a single to right. Of course, Crawford deserved to trot in from third, but J. Collins let the ball go right through him. He had to chase it clear to the fence and Vitt legged it around the circuit, both Crawford and Kavanagh counting ahead of him.

Tigers Score Three More.

That gave the Tigers confidence and they batted with reckless abandon for the rest of the game. Three driving blows in the sixth netted two more and a base on balls, an infield out, and another blow by Vitt, sent the final tally home in the seventh. In nearly every case the hitting was done after the batter had worked Faber down to the count of three and two.

SENATORS TRIM BOSTON, 4-2

Washington, D. C., April 19.—Washington, with Walter Johnson on the slab, won from Boston, 4 to 2, by coupling timely hitting with errors of the visitors. Williams batted in all of the locals' runs. Score:

Boston.	R	H	P	A	Washington.	R	H	P	A
Hooper, rf	0	2	3	0	Shanks, rf	0	0	2	0
Wagner, ss	0	0	1	4	Acosta, rf	1	0	0	0
Speaker, cf	0	0	4	0	Foster, 3b	0	1	2	2
Lewis, lf	0	0	0	0	Milan, cf	0	0	3	0
Hoblitzel, 1b	0	0	9	0	Williams, 1b	0	2	9	0
Scott, ss	0	0	2	4	Morgan, 2b	0	0	1	3
Janvrin, 2b	0	0	2	2	Shanks, lf	0	0	0	0
Thomas, c	0	1	4	2	Ainsmith, c	0	0	4	2
Carrigan, c	1	0	1	0	McBride, ss	0	0	1	2
Mays, p	1	0	0	1	Johnson, p	0	1	0	2
Collins, p	0	0	0	1					
Totals	2	3	24	10	Totals	1	4	27	9

Boston ..... 1 0 0 0 0 0 0 0 0—1
Washington ..... 0 0 0 0 0 0 2 0 x—2

Errors—Wagner, Hoblitzel [2], Janvrin, Ainsmith, Johnson. Two base hits—Hooper [2], Moeller, Milan, Speaker. Three base hit—Williams. Hits—Of Mays, 5 in six innings. Base on balls—Off Johnson, 1. Struck out—By Mays, 1; by Johnson, 6. Three-base hit—Gamble. Umpires—Evans and Mullaney.

YANKS DOWN MACKS, 11 TO 6

Philadelphia, Pa., April 19.—Splendid fielding gave New York the victory over Philadelphia, 11 to 6. Caldwell, Pennock, and Wilbur Davis were ineffective and the local pitchers were given poor support. Strunk led at bat with a triple, a double, two singles, and a pass in five times up. Score:

New York.	R	H	P	A	Philadelphia.	R	H	P	A
Maisel, 3b	2	1	1	0	Murphy, 3b	2	1	2	3
Hartzell, rf	1	1	1	0	Walsh, rf	0	1	0	0
Cree, cf	1	1	2	0	Oldring, lf	1	2	0	0
Pipp, 1b	0	0	6	1	Lajoie, 2b	0	1	1	1
Peck, rf	1	1	0	0	McInnis, 1b	1	1	11	1
Pick, 2b	2	1	1	5	Lapp, c	1	2	9	0
Boone, 2b	1	0	4	4	Strunk, cf	1	4	3	0
Nunamaker, c	2	2	6	0	Barry, ss	0	1	2	2
Caldwell, p	3	2	1	3	Pennock, p	0	1	0	2
					Davis, p	0	0	0	0
Totals	11	14	27	11	Totals	6	15	27	11

New York ..... 0 2 0 3 0 4 3 1 0—11
Philadelphia ..... 0 0 0 2 0 0 0 4 0—6

Errors—Peck, Murphy, McInnis, Lapp [3], Barry. Two base hits—Maisel, Peck, Nunamaker, Lapp, Strunk. Three base hit—Strunk. Home run—Caldwell. Stolen bases—Maisel, Cree, Boone, Nunamaker. Bases on balls—Off Caldwell, 5; off Strunk, 4. Hits—Off Pennock, 14 in 4 innings. Hit by pitcher—By Caldwell. Struck out—By Caldwell, 6; by Pennock, 4; by Davis, 2. Passed ball—Lapp. Umpires—Connolly and Chill. Time—2:07.

NOTES OF THE WHITE SOX.

Detroit, Mich., April 19.—[Special.]—Eddie Cicotte is slated to stop this mad fury tomorrow.

Clarence Rowland is just beginning to learn that managing the Sox is some job.

A good Monday crowd of 3,775 persons was present to see the slaughter.

Donie Bush had not made a hit since the season opened until today, when he poled two or 'em safely, besides getting one base on balls.

Failure to make good in the tight places has marked the playing of the Sox in the six games played so far this season. Until today they looked like a sapless team.

Jim Scott was billed to pitch today, but was accidentally spiked by Tommy Daly when both tried to catch a pop fly in the practice session before the game. Jim had a bad cut on top of his instep and will be out for three or four days.

That luck was against the Sox was shown in the sixth. They were only two runs behind then, and Eddie Collins let off with a single. He played hit and run with Shano Collins, but with Eddie going to second as top speed Shano mashed a hot one right into Boland's hands. The pitcher never hesitated, but turned and shot to Bush, forcing E. Collins, and Bush relayed to Kavanagh in time to complete the double play.

MARATHON RACE GOES TO FABRE; HATCH IS THIRD

Long Run at Boston Made in Slow Time Because of Heat; Kennedy in Ruck.

Boston Marathon Finish.

Pos.		Time.
1.	Fabre, Montreal	2:31:45 1-5
2.	Horne, Dorchester	2:33:01
3.	Hatch, Chicago	2:35:07
4.	Henshaw, New York	2:37:02 2-5
5.	Byrne, New York	2:37:15
6.	Melberney, Phila	2:38:14 2-5
7.	Wyer, Toronto	2:45:16 2-5
8.	Travelena, New Yk.	2:46:58
9.	Mullen, Dorchester	2:50:22
10.	Horne, Everett	2:51:30

Boston, Mass., April 19.—Edouard Fabre of the Richmond Athletic club, Montreal, achieved success today in his fifth attempt to win the annual marathon run of the Boston Athletic association. His time, slow because of the excessive heat, was 2:31:45 1-5. The record for the course is 2:21:18 1-5, made by M. J. Ryan of New York in 1912. Sidney Hatch of Chicago was third. William Kennedy of the Illinois A. C. finished fifteenth.

Last year Fabre lost the race to James Duffy, another Canadian runner, by sixty yards. In 1913 he was fifth when Fritz Carlson of Minneapolis won, and in 1911 he finished third, Clarence de Mar of Dorchester winning.

Henshaw Gets Pace.

Fabre lost the race last year at Coolidge Corner, within sight of the finish, and won it at the same place this year through the collapse of High Henshaw of New York. For twenty-two and one-half miles Henshaw virtually set the pace, eliminating first Zuna of New York, then Morchant of Everett, and at last Porea of New York, which gave him a lead of nearly ten minutes, with five easy miles to go.

Fabre and C. J. Horne of Dorchester, another veteran, were running strong behind him and when stomach trouble overtook Henshaw at Coolidge Corner, they soon were in the lead and fighting for supreme honors.

Fabre Takes Lead and Wins.

Horne was the first to dash by the exhausted Henshaw, but Fabre was right at his heels and the two raced down the long incline of Beacon street, with the clubhouse in sight. As they mounted the slight rise in the last mile, Fabre's better condition enabled him to push by Horne.

Henshaw struggled to his feet as Horne and Fabre passed him, but he was not strong enough to stop Hatch of Chicago from taking third place.

It is estimated that nearly 250,000 persons lined the twenty-five mile course.

PACKEY AND MIKE STILL UNSIGNED

Because of the inability of Packey McFarland, who is interested in a wet and dry issue in Joliet, and Billy Gibson, who is tied up in court proceedings in New York in regard to a lease on the New York polo grounds, Mike Gibbons and Packey McFarland postponed the final signing of articles for a ten round bout until tomorrow afternoon at 5 o'clock at the Hotel Morrison.

Fans who gathered at the Morrison yesterday were surprised when Packey failed to appear. Gibbons, in response to a telegram from Thiry, made the 500 mile trip from St. Paul to close the match. McFarland was in Joliet, only fifty miles away.

"I am building a three story flat building in St. Paul," Gibbons said. "I had engagements with the electricians, plumbers, and gas fitters today, and laying off in this town will cost me the contracts. Still, I am willing to stay in town just to make Packey put up enough money to show that he wants to meet me over the ten round route. I will insist on a substantial forfeit."

NEAL CURE

Placed "Within Reach" of All DRUG USERS

WHO MAIL US A STATEMENT of their case and financial condition accompanied by a statement showing that they are WORTHY OF HELP.

FOR PRIVATE REFERENCES, full information and reservation of one of the 40 free private rooms at the Neal Institute, No. 611-T East 35th Street, Chicago, or at Springfield, Ill., call, write or phone Oakland 439.

40 Need Institutes in Principal Cities

MOHAWK

MADE WITH PATENTED SLIP-OVER BUTTONHOLE TIE SLIDES EASILY

Lion Collars

OLDEST BRAND IN AMERICA

UNITED SHIRT & COLLAR CO., TROY, N.Y.

Canned Music to Help Hurdlers at Indiana.

BLOOMINGTON, Ind., April 19.—In addition to moving pictures Coach C. G. Childs of the football and track squads of Indiana university has adopted the phonograph as an aid to developing athletes. The coach has had a phonograph installed in the track oval and today the football and track men were put through their paces to the accompaniment of the latest dance music. The music, it is said, is of aid to the hurdlers in regulating their stride.

CHALMERS TEAM GETS BIG COUNT

Shoots 3,082 for Second Place in South Side Tourney.

The Chalmers threw an awful scare into the O'Learys, leaders in the five men event of the south side bowling tournament, last night when they ran into second place with a total of 3,082. The team started with a rush, counting 1,004 for its first game and springing 1,107 for the next, but finished with 971. The middle game is the highest total of the tournament. Jimmy Blouin was the leading pin getter for the Chalmers with an average of 228. Scores:

Five Men Teams.

CHALMERS	1.	2.	3.	GOMEZ	1.	2.	3.
Blouin	245	226	204	Schmidt	173	191	190
Rivers	197	208	206	Snellinger	213	193	213
Thoma	170	172	172	Williams	165	161	157
Collier	232	238	195	Dubridge	196	214	188
Rolfe	166	191	212	Fiemer	180	237	253
Totals	1004	1107	971	Totals	932	963	1002
Bauer and Black		203	193	196	592	192	2,387
Ham Rackers		175	274	173	622	177	2,728
South Parks		187	234	168	589	200	2,100
Dan Brewers		229	209	192	630	205	2,966
Kristin		209	169	169	547	181	2,681
Wass		203	169	169	541	195	2,570

Two Men Teams.

W. Goldammer	185	210	256			
O. Goldammer	203	193	196	592		2,385
Schumacher	226	223	177			
Wass	203	169	169	541		1,219
C. Henrickson	192	192	157	541		
T. Bryant	203	154	206	1,209		
G. Forgrenes	S. Hancke					1,202
C. Cade	H. Hancke					1,202
E. Gustke	A. G. Miner					1,206
Jenkins	Meyers					1,206
T. Lee	H. Buckett					1,185
Phillips	Rivest					1,100
M. Saltenstein	D. Peterson					1,127

Individuals.

W. Ihle	208	194	238	640
H. Walker	236	143	248	627
H. Hancke	219	227	203	649
J. Beech	178	206	203	587
T. Carey	246	196	185	627
S. Guston	205	208	214	627
F. Meyers	214	203	197	614
W. Hancke	204	210	200	614
C. Frithiet	197	204	201	602
C. O. Miner	215	191	101	613
H. Buckett	226	188	206	613
J. Shelp	225	169	213	607
Toastmaster	179	214	214	607
F. Engel	197	242	173	602

FEW SEE WILLARD AT HUB.

Boston, Mass., April 19.—[Special.]—Champion Jess Willard left here at 11:15 tonight for Kansas City. He was measured by Dr. Sargent, the Harvard physical director, at the arena, and pronounced a wonderful man physically. Only a slim crowd turned out to see his exhibition.

CHICAGO MATMEN DIVIDE HONORS IN A. A. U. TOURNEY

C. A. A. Athletes Give Spokane Team Even Contest at Frisco; Reuben Wins Bout.

San Francisco, Cal., April 19.—[Special.]—Champions ran true to form tonight in the A. A. U. wrestling championships, four of last year's titleholders retaining their laurels. As a result of the competition two clubs, the Chicago Athletic association and the Spokane Athletic club, divided the first place points at ten apiece.

One of the best bouts was witnessed in the 158 pound class, where Ben Reuben, last year's titleholder, won an exciting contest from George Sawtelle of Lehigh university.

A. A. U. to Hold Team Prize.

Medals indicative of first and second place wins were distributed at the conclusion of the evening, but the bronze plaque for a team winner will be held for another year by the A. A. U. as the result of a tie for the tournament honors.

The point winning clubs in order were:

Chicago Athletic association, 10.
Spokane Athletic association, 10.
Olympic club, 6.
Chicago Hebrew institute, 5.
Swedish Athletic club, Brooklyn, 3.
Gary, Ind., Y. M. C. A., 3.
Western Electric Athletic club, Chicago, 3.
Finnish Athletic club, Boston, 3.
Lehigh university, 3.
Cornell Square Athletic club, Chicago, 3.

Five points were awarded first place and three to second.

List of Chicago Winners.

The Chicagoans who won their bouts were: Eberce Yorres, 125 pounds; Ben Ruben, 158 pounds; Earl Caddock, 175 pounds and heavyweight.

GOPHERS PASS FIGHT BILL; MEASURE GOES TO HOUSE.

St. Paul, Minn., April 19.—The house bill legalizing ten round no decision boxing matches in the three first class cities of Minnesota—Minneapolis, St. Paul, and Duluth—passed the state senate today, 35 to 32, after several minor amendments had been adopted. Concurrence by the house in these amendments will be necessary before the bill goes to the governor.

ASK MINISTER TO SEE BOUTS

The Rev. Barrett Millard, executive secretary of the Chicago Church Federation council, has been asked by Howard Carr and Harry Forbes to attend the regular weekly tryout bouts at the Forbes gymnasium tomorrow night. If the minister will meet Freddy Welsh, lightweight champion, and Al Wolgast, ex-lightweight champion, who will act as judges of the finals to be held in several classes. The tryouts are open to all amateurs over 18 years old.

Society Mourns Its Cash When Two Rookies Ship.

BALTIMORE, Md., April 19.—[Special.]—Society folk from Philadelphia, Washington, and Baltimore were bitten in by two rookies at the point to point steeplechase in the Green Spring Valley Saturday. When it was announced that W. K. Clothier's Meltimore had won, a shout of delight went up from the fashionable crowd; as it had put its money on the winner. But the bookies who had taken the bets were gone. The bottom caught the stewards for relief, but were told they had no redress, as the affair was purely a social function, and that the bookies had no license to operate nor the crowd any license to bet.

BALLOU CHOSEN MOTOR LEADER

Succeeds Sinsabaugh as Chairman of the Contest Board.

BY REED L. PARKER.

George F. Ballou, chairman of the good roads committee of the Chicago Automobile club, yesterday was appointed head of the contest board to succeed C. G. Sinsabaugh, who resigned to take a new post in New York. Ballou has served on the contest board of previous years as secretary. He is thoroughly familiar with the ramifications of the club's contest affairs.

J. T. Brown named Ballou chairman at the last meeting of the board under the Sinsabaugh administration, yesterday. Members of the board were unanimous in approving the choice.

Spring Run June 11-19.

Previous to Ballou's appointment it was definitely decided by the board to hold the annual spring run on June 11 and 12. June 19 was thought to have been a preferable date, but there now seems to be a probability that the local speedway will be completed for the 500 mile race scheduled for that date.

E. C. Patterson, who divides his attentions between New York and Chicago, was nominated captain of the Automobile club's fall-spring run team. A. M. Robbins was selected to pilot the fall run lineup.

Peugeot Needs Driver.

Ed Duffield yesterday denied that he had made any arrangement with the Peugeot Import company relative to the Buzzer entry for the 500 mile race at Indianapolis. According to Duffield, Burman has not signed with A. C. Kaufman and still contemplates driving his own car in the race. If that is the case, Peugeot must look for another driver. There are rumors that Ed Hickenbacher may be at the wheel of one of the Peugeots.

Harvard Lacrosse Team Wins.

Baltimore, Md., April 19.—Harvard's lacrosse team defeated Mount Washington today, 8 to 3.

EVANS GETS LOW SCORE IN COAST GOLF TOURNEY

Sets Record of 143 in Medal Round of Panama-Pacific Championships.

San Francisco, Cal., April 19.—[Special.]—Accorded the honor of driving the first ball in the qualifying round of the amateur golf championship of the Panama-Pacific exposition, Charles Evans Jr. of Chicago returned the compliment by leading the field in strokes as well as in money.

Paired with Robin Hayne, champion of north California, the western champion gave a great display, setting a new record of 68 for the lengthened course of the San Francisco Golf and Country club. Playing in a practice match on Sunday, Evans equaled the old record of 69 for the shorter course, and today he clipped one stroke off this mark.

Evans Sets New Record.

The Chicago star followed with a score of 75 in the afternoon, his total of 143 also being a new record. In the last two holes in the morning Evans had four threes and five fours. Par for the course is 70.

H. Chandler Egan of Medford, Ore., former Chicago player, finished second with 134, and H. Hoover Banker, the only representative of the Midlothian club of Chicago, was third with 137. Harry Davis, the California champion, and Jack Neville, former holder of the title, tied for fourth place with 138, neither playing quite up to standard.

Garis Leads Southerners.

R. C. Garis led the southern California contingent. He is a member of the Los Angeles Country club of Wilmington. Thirty-four players qualified. All matches will be at 36 holes.

JOE MANDOT EASY WINNER

Memphis, Tenn., April 19.—Manager Joe Mandot of New Orleans knocked Patsy Drouillard about as he pleased in an eight round match tonight and was awarded a decision by Referee Hines. Mandot shook Drouillard a number of times with hard rights to the face, but there was nothing resembling a knockdown.

PUGILISTIC POINTERS.

Philadelphia, Pa., April 19.—Manager Jimmy Parlon was defeated by Joe Borrell of the Olympic A. C. tonight. Referee Steinel announces that he has instructed Eddie Kid Wagner, Wilmington, Del., April 19.—Manager

WILLIAMS' DRIVE IN NINTH GIVES CUBS VICTORY, 8-7

ROGERS RALLY, BEAT PIRATES IN SMASHFEST

Carey Gets Five Hits and Saier Four; Five Pitchers in Combat.

BY L. E. SANBORN.

It fell to the lot of Fred Williams yesterday to terminate a wildly hilarious slugging match between Cubs and Pirates with a long drive against the right field screen after two were down in the last half of the ninth, sending Saier home with the run that made the final score 8 to 7.

This put an acceptable finish on a wooxy uphill battle in which the Bresnahans apparently were licked, 6 to 1, at the end of four rounds. Instead of curling up they kept pegging away, drove one Pirate hurler to the shower bath prematurely and pounded the rest of their victory out of the other one.

Three Cub hurlers were required to get through the nine rounds and the trio was stopped for fifteen base hits, one more than the Cubs could slam out, but baseball games are won by tallies.

Lavender Fractures Rib.

Lavender was to have pitched, but an accident during the night put him out of commission for several weeks with a fractured rib and a badly bruised hurling wing. Taken ill in his room at the Plantagenet, Lavender rose to go to the bathroom, fainted and fell against either his trunk or the radiator, or both, and was so badly injured that he won't be able to get out of bandages for some time.

In this emergency Bresnahan selected Pete Standridge, who finished a game against the Cardinals with considerable relief the other day, but the Pirates found Pete's fork ball greatly to their liking and compiled six runs in four rounds by slipping out nine safeties, one of them a home run by Doc Johnson.

Adams Replaces Standridge.

Although the Cubs were not doing much to Kantlehner, the Pirate southpaw kid, Bresnahan had hopes that they might and substituted another youngster, Earl Adams, for Standridge. Adams, in spite of some wildness, kept the enemy from scoring for three innings, and in the meantime the Cubs justified Bresnahan's expectation by whaling Kantlehner to a fare-ye-well in the fifth, during which they added four runs, leaving them only one to go behind.

Bill Clarke yanked his youngster in the middle of this spasm and asked Harmon to save the game. Bob was successful as a rescuer until the seventh, when he needed assistance himself. The Cubs added him for two runs and put themselves in the lead, but Clarke left Harmon on the slab.

Then Pierce Enters Game.

Pittsburgh attacked Adams so viciously in the eighth that they got two men on with nobody out and Bresnahan realized the game was slipping, so sent for G. Pierce. The southpaw, with control, proved to have it. The visitors tied the score before he could retire them in the eighth, but there was nothing doing in the ninth and Williams spiked the game to the mast just in time to avoid extra innings. Williams was in the lineup only by a curious bit of jockeying.

When the Cubs were sloughing Kantlehner's stuff in the fifth Knisely was also swinging a couple of bats preparatory to batting for Williams. Clarke met the issue by putting Harmon, a right hander, on the slab when it came Williams' turn at bat. As soon as Harmon announced Bresnahan sent Williams in to bat for himself and that was how it happened to be where Fate could "trap" for the honors in the ninth.

Carey Gets Five Bingles.

Four of the Pirates was the swat hero was five consecutive singles in as many times up. Two of them were bunts which a more experienced pitcher than Standridge probably would have fielded in time. The other three were the real things. They topped the Cub swatters with four hits in five chances and these included a double and a triple. H. P. Fisher pounded out three safeties, including a double, a triple and a steal, and a three bagger by Adams made two more Pirate tallies in the fifth. Another pair was counted in the sixth on five consecutive swats. Adams started the slugging in the fifth and the scoreboard four after one was out. Then by Fisher, Schulte, and Zimmerman. Adams's double by Saier, followed by a fanned out and a passed ball made this wave of counters.

Fisher's double, Schulte's bunt, which was safe to third too late, and Saier's long base screamer to left center put the Pirates' one run to the good in the seventh. The Pirates knotted it in the eighth on Adams's double, Harmon's safe bunt, and Carey's fifth single.

Nothing more doing until two Cubs came in the ninth. Then Saier ripped out a single and Williams whaled a fly which just missed clearing the barrier in the right field seats, but was good for the game just the same.

Score:

Pirates	R	H	P	A	Cubs	R	H	P	A
Byrne, ss	0	1	1	3	Mowrey, rf	1	2	0	0
Bancroft, ss	1	0	2	3	Doyle, 2b	0	1	2	4
Becker, lf	0	0	3	0	Lobert, 3b	0	0	0	1
Cravath, rf	0	1	3	0	Fletcher, ss	0	1	1	0
Whitted, cf	0	0	2	0	Bartle, lf	0	0	2	0
Nisbet, 2b	1	1	1	3	Merkle, 1b	0	2	12	0
Ludwig, 1b	0	2	11	0	Murray, cf	0	0	3	0
Killifer, c	0	0	5	2	Wilson, c	0	0	4	0
Demaree, p	0	1	0	0	Smith, c	0	0	1	0
					Kantlehner, p	0	0	0	0
					Pierce, p	0	0	0	0
					Prosise, p	0	0	0	0
Totals	3	11	27	11	Totals	6	7	27	8

Philadelphia	0	0	1	0	0	0	0	0	2—3
New York	0	4	0	0	0	0	0	0	0—4

Errors—Bancroft, Snodgrass. Two base hits—Cravath, Snodgrass, Carey. Sacrifice hits—Killifer, Bancroft. Bases on balls—Off Tesreau, 2; off Demaree, 4. Struck out—By Tesreau, 2; by Prosise, 1; by Demaree, 1. Hit by pitcher—By Demaree, 1. Hits—Off Tesreau, 8 in eight innings. Umpires—Byron and Orth. Time—1:52.

DEMAREE SHOWS UP M'GRAW'S TEAM, 3-0

Castoff Shuts Out Giants and Phillies Continue Winning Streak.

New York, April 19.—The Phillies continued their string of spring successes by defeating New York, 3 to 0. Demaree, a castoff from the Giants, won a decision over Tesreau and Fromme, holding his former teammates to four hits. He received brilliant support, especially from Cravath and Becker. Score:

Phils	R	H	P	A	New York	R	H	P	A
Byrne, ss	0	1	1	3	Snodgrass, cf	0	0	1	0
Bancroft, ss	0	0	2	3	Doyle, 2b	0	0	2	4
Becker, lf	0	0	3	0	Lobert, 3b	0	0	0	1
Cravath, rf	0	1	3	0	Fletcher, ss	0	1	1	0
Whitted, cf	0	0	2	0	Bartle, lf	0	0	2	0
Nisbet, 2b	1	1	1	3	Merkle, 1b	0	2	12	0
Ludwig, 1b	0	2	11	0	Murray, rf	0	0	3	0
Killifer, c	0	0	5	2	Wilson, c	0	0	4	0
Demaree, p	0	1	0	0	Smith, c	0	0	1	0
					Tesreau, p	0	0	0	0
					Fromme, p	0	0	0	0
Totals	1	6	27	11	Totals	0	4	27	8

Philadelphia	0	0	1	0	0	0	0	0	2—3
New York	0	0	0	0	0	0	0	0	0—0

Errors—Bancroft, Snodgrass. Two base hits—Demaree, Cravath. Sacrifice hits—Killifer, Tesreau. Bases on balls—Off Demaree, 2; off Tesreau, 1. Struck out—By Demaree, 1; by Tesreau, 2. Hit by pitcher—By Demaree, 1. Hits—Off Tesreau, 8 in eight innings. Umpires—Byron and Orth. Time—1:52.

BRAVES TROUNCE ROBINS IN TWO HOLIDAY COMBATS.

Boston, Mass., April 19.—The Boston Braves took both games of the Patriots' day program from Brooklyn, 7 to 2 and 6 to 4. The afternoon game was won by bunching hits off two Brooklyn pitchers. Gowdy batted safely in four times at bat. Scores:

AFTERNOON GAME.

Brooklyn	R	H	P	A	Boston	R	H	P	A
O'Mara, ss	1	1	2	3	Moran, rf	1	2	1	0
Daubert, 1b	0	1	11	0	Gowdy, c	1	2	6	0
Schulte, rf	0	0	1	0	Cather, lf	0	1	0	0
Wheat, lf	0	0	2	0	Maranville, ss	0	0	2	3
Cutshaw, 2b	0	0	2	3	Schmidt, 1b	1	1	14	0
Stengel, rf	0	1	0	0	Smith, 3b	2	0	0	2
Myers, cf	0	1	1	0	Martin, 2b	1	1	3	4
Miller, c	0	0	6	0	Gowdy, c	0	1	4	1
Smith, p	0	0	0	0	Rudolph, p	0	0	1	0
Appleton, p	0	0	0	0					
Totals	2	5	24	10	Totals	6	8	27	10

Brooklyn	0	0	0	0	0	0	1	0	0—2
Boston	0	1	0	0	0	1	0	0	5—7

Errors—Schulte, Cutshaw, Smith, Maranville, Rudolph. Two base hits—Miller, Rudolph. Three base hit—Rudolph. Sacrifice hits—Myers, Moran. Bases on balls—Off Rudolph, 2; off Smith, 1; off Appleton, 1. Struck out—By Smith, 1; by Appleton, 1; by Rudolph, 8. Hits—Off Smith, 7 in 3 1-3 innings; off Appleton, 1 in 3 2-3 innings. Struck out—By Rudolph, 8; by Appleton, 1. Umpires—Rigler and Hart. Time—1:53.

MORNING GAME.

Brooklyn	R	H	P	A	Boston	R	H	P	A
O'Mara, ss	0	1	3	2	Moran, rf	2	1	2	0
Daubert, 1b	0	1	9	0	Gowdy, c	1	2	5	0
Zimmerman, 3b	0	0	1	2	Maggert, cf	0	0	2	0
Schulte, rf	0	0	2	0	Schmidt, 1b	0	1	12	0
Wheat, lf	0	1	2	0	Maranville, ss	0	0	1	3
Cutshaw, 2b	0	0	2	3	Smith, 3b	0	0	0	2
Stengel, rf	0	0	1	0	Martin, 2b	0	0	2	3
Miller, c	0	0	4	0	Strand, p	0	0	0	1
McCarty, c	0	0	1	0					
Dell, p	0	0	0	0					
Totals	0	3	24	7	Totals	3	4	24	9

Brooklyn	0	0	0	0	0	0	0	0	0—0
Boston	0	0	0	0	0	0	0	3	x—3

Two base hits—Dell, Strand. Three base hit—Moran. Stolen bases—Schmidt, Schmidt. Sacrifice hits—Maggert, Martin. Double plays—Cutshaw, Zimmerman and Daubert; Maranville, Martin and Schmidt. Bases on balls—Off Dell, 1; off Strand, 2. Struck out—By Dell, 3; by Strand, 6.

REDS POUND SALLEE; WIN.

Cincinnati, O., April 19.—Cincinnati knocked Sallee off the slab in the third inning, making enough runs to defeat St. Louis 4 to 1. Cincinnati made four hits, including a two bagger, which, with a base on balls and two sacrifice hits, gave four runs. Score:

St. Louis	R	H	P	A	Cincinnati	R	H	P	A
Huggins, 2b	0	0	2	3	Groh, cf	0	1	0	0
Beaker, lf	0	0	0	0	Herzog, 3b	0	0	0	1
Long, cf	0	1	1	0	Kilduff, lf	0	1	2	0
Miller, 1b	0	0	9	0	Neale, rf	0	0	1	0
Wilson, rf	0	0	1	0	Roush, 1b	0	0	9	0
Beck, ss	0	0	0	2	Olson, ss	0	0	2	3
Dalrymple, 3b	0	0	0	1	Wingo, c	0	0	4	0
Baker, c	0	0	4	0	Clarke, c	0	0	1	0
Sallee, p	0	0	0	2	Luper, p	0	1	0	2
Meadows, p	0	0	0	0					
Totals	0	1	24	10	Totals	0	4	27	6

St. Louis	0	0	0	0	0	0	0	0	0—0
Cincinnati	0	0	0	4	0	0	0	0	x—4

Two base hit—Groh. Sacrifice hits—Miller, Wilson, Baker, Luper. Bases on balls—Off Sallee, 1; off Meadows, 2; off Luper, 2. Hits—Off Sallee, 4 in 2 2-3 innings. Struck out—By Sallee, 1; by Luper, 2. Time—1:50. Umpires—Quigley and Eason.

REDS BUY PITCHER TONEY.

Cincinnati, O., April 19.—Manager Charles Herzog of the Cincinnati Nationals announced tonight he had purchased Pitcher Fred Toney from the Louisville American association club. Manager Herzog refused to state what was to be given to the Louisville club in return.

COLLEGE BASEBALL GAMES

Harvard, 9; Maryland Aggies, 2.
Iowa, 9; Penn college, 1.
Georgetown, 8; Holy Cross, 0.
Depauw, 5; Wabash, 3.
Tufts, 7; Mount St. Joseph's, 4.
Springfield Y. M. C. A., 2; Mass. Aggies, 1.

BRADLEY TAKES OPENER, 4-2; KAUFFMAN STOPS INDIANA.

Bloomington, Ind., April 19.—[Special.]—Bradley defeated Indiana in the first of the two baseball conference games today, 4 to 2. Kauffman, a sophomore pitcher, in his first appearance, did great work for Bradley. He held the visitors to five scattered hits and fanned thirteen. A son of Indiana Senator Shively pitched for Indiana. While effective in most innings, he was hit hard in spots. Score:

Bradley	0	0	0	0	0	0	0	1	3	4
Indiana	1	0	0	0	0	0	0	1	0	2

Batteries—Shively and Smith; Kauffman and

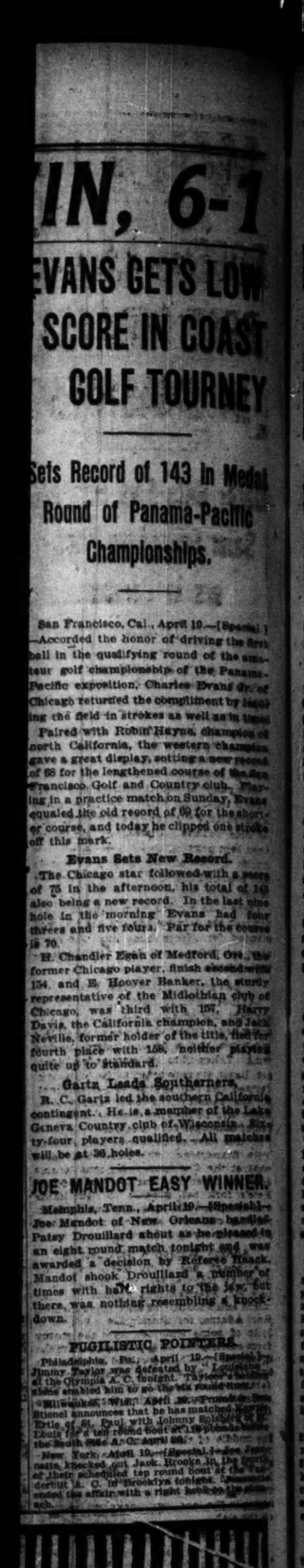

THE SPORTING OCTOPUS.

In the Wake of the News

By RING W. LARDNER

RIGHT OFF THE BAT.

THE FRAME OF PUBLIC FAVOR.

QUIN HALL.

This boy got his start drawing things for the comic supplement and a series called "The Billy Gallilies in Movie Land." Now he is the highest paid artist on the Wake staff.

IN SWAT LAND.

A highly comic banquet was given George Mush last week, just before he left to join Ringling's menagerie. Instead of a toastmaster, they had a postmaster, and the guest of honor was given stamps instead of victuals to eat. Everything was done just opposite to the way it usually is, viz., the food was easy to eat and worth eating, and the finger bowls were passed before the grapefruit was put on, making it unnecessary to wash the tools when the diners got through handling them. The richest thing was the presentation to Mr. Mush of his own toothbrush, which he had been looking for since last Christmas and had given up as lost. "Well," he said, "I won't have to use the hotel brushes any longer." This was a riot and broke up the show.

At the west side park the other day Bill Klem called a strike. A carpenter in the left field bleachers walked out.

ANSWERS TO FANS.

Weighers and Carriers of Chicago—Yurr' sorry, but it's against the law to publish a person's picture without her consent. Can't ask Miss Tinee's consent, because I and her are not on speaking terms.

Julia—Tom Needham wears his own feet.

Elizabeth—No, indeed. There's nothing to that yarn. "Ban and Mr. Ball undoubtedly met to discuss the infants' welfare movement.

Marion—Take your pick. Mr. Prettyman says he is not married. His wife says he is.

Myrtle—I know it's a terribly hard, but probably Mr. Bushman has a better offer. Why don't you take up golf?

VOTE FOR THE PICTURE OF YOUR FAVORITE PLAYER.

The editor's eldest child has received the greatest number of votes this week, so his picture will appear in the Frame next Tuesday unless we change our mind [sic]. Be sure to vote for somebody whose picture has never been printed.

THE BALLOT.

M.....
requests the pleasure of seeing the photograph of
.....
appear in the Frame of Public Favor one week from next Tuesday.

LATEST NEWS FROM 'SWAT LAND.

Larry McLean has lodgings on 150th street, New York, where he occasionally sleeps.

Bunny Brief receives thousands of letters daily from people who are anxious to know how to pronounce his name. This is the way he pronounces it: "In Grief I asked the chief if he'd as great grief I came to your relief and told you how to pronounce Brief. Now do you know, or are you deaf?"

Cubs-Pittsburgh Score.

CHICAGO.

	AB	R	BH	TB	SB	SH	SB	PO	A	E
Good, rf	4	0	1	2	0	0	0	1	0	0
Fisher, rf	5	2	3	4	2	0	0	0	0	0
Schulte, lf	5	1	2	3	0	0	0	2	0	0
Zimmerman, 3b	5	1	1	2	0	0	0	0	2	1
Saier, 1b	5	1	1	1	1	0	0	11	1	0
Williams, cf	5	1	1	4	0	0	0	2	0	0
Bresnahan, c	3	0	0	0	0	0	0	5	0	0
Mayer, ss	4	0	0	0	0	0	0	1	3	0
McLarry, 2b	4	0	0	0	0	0	0	2	3	0
Standridge, p	0	0	0	0	0	0	0	0	1	0
Adams, p	1	0	0	0	0	0	0	0	1	0
Pierce, p	0	0	0	0	0	0	0	0	0	0
Totals	37	6	14	21	3	1	0	27	15	2

PITTSBURGH.

	AB	R	BH	TB	SB	SH	SB	PO	A	E
Carey, lf	4	1	2	2	1	0	0	1	0	1
Johnston, 1b	3	1	1	1	0	0	1	8	0	0
Flint, 3b	4	0	1	1	0	0	0	1	2	0
McCarthy, 3b	1	0	0	0	0	0	0	0	0	0
Baird, 1b	4	0	0	0	0	0	0	10	0	0
Hinchman, rf	4	0	0	0	0	0	0	0	0	0
Lapsene, cf	3	0	0	0	0	0	0	2	0	0
Barbeau, ss	4	0	0	0	0	0	0	1	2	0
Schang, c	4	0	0	0	0	0	0	7	2	0
Kantlehner, p	2	0	0	0	0	0	0	0	2	0
Harmon, p	0	0	0	0	0	0	0	0	0	0
Totals	33	2	4	4	1	0	1	30	7	1

—Batted for Kantlehner in sixth.

Pittsburgh	0	0	0	0	0	0	0	1	0—1
Chicago	1	0	0	4	0	0	0	0	x—5

Two base hits—Fisher (2), Garber, Williams (2), Saier, Schang. Three base hits—Baird, Saier. Home runs—Johnston, Saier. Stolen base—Standridge. Sacrifice hits—Pierce, 2; by Adams, 2; by Harmon, 2. Bases on balls—Off Standridge, 1; off Adams, 2; off Kantlehner, 2. Double play—Doak-Saier. Hits—Off Standridge, 0 in 4 innings; off Adams, 6 in 5 innings; off Pierce, 1 in 1 inning; off Kantlehner, 9 in 4 1-3 innings; off Harmon, 5 in 4 1-3 innings. Hit by pitcher—By Harmon, Williams. Passed ball—Schang. Time—2:30. Umpires—Klem and Rmslie.

Cub Sydelights.

Pittsburgh again today.

Twenty-nine hits for a total of forty-three bases made yesterday's scrap listen like a couple of battleships in action.

National league teams will have to make all their jumps this season on trains leaving at midnight or start their games earlier.

The accident to Lavender leaves the Cubs with only one pitcher, Vaughn, who has proved his ability to go nine innings. Bresnahan may have to try out Ed Schorr unless some of his veterans get control.

Carey was perfectly satisfied with five singles, but he would have had a two bagger instead of a single in the fourth if Kantlehner had not been tricked into stopping at second by Cravath pecking Carey to hurry back to first to avoid being trapped.

There was a long wrangle in the sixth over the ball in play after a foul had hit the upper deck and come back. The American league has the only proper way to stop this stuff. The umpire immediately throws in another ball when a foul goes out of reach of the fielder, thereby saving a lot of time and avoiding all disputes.

Vlox kicked on a perfectly good strike, throwing away his bat in disgust in the sixth inning. Klem promptly ejected him. Wagner finished the time at bat, starting with one strike and one ball, and struck out. Baird was moved over to third base and McCarthy filled in at second.

Minor League Standings.

AMERICAN ASSOCIATION.

	W.	L.	Pct.		W.	L.	Pct.
Louisville	4	0	1.000	St. Paul	3	2	.600
Indianapolis	4	1	.800	Cleveland	2	3	.400
Minneapolis	3	2	.600	Milwaukee	1	4	.200
Kas. City	3	2	.600	Columbus	0	5	.000

Yesterday's Results.

Kansas City, 9; Minneapolis, 5.
St. Paul, 4; Milwaukee, 0.
Indianapolis, 6; Columbus, 4.
Only three games scheduled.

SOUTHERN ASSOCIATION.

Atlanta, 7; Mobile, 0.
Little Rock, 8; Memphis, 6 [11 innings].
Birmingham, 2; New Orleans, 0.
Nashville, 4; Chattanooga, 2.

Notes of the Whales.

St. Louis, Mo., April 19.—[Special.]—Another game here tomorrow, then two open dates.

On Friday the Whales open a three day series at Kansas City.

Ad Brennan will get a real test tomorrow over the full route if he can stand the fire.

Jones tackled a jinx without knowing it. Thirteen ferriers broke into the box score.

Tinker's men are only one game behind first place. A Whale victory with a defeat for Brooklyn will put the two clubs tied for the lead.

To please the women, President Rickart plans to make Tuesday "ladies' day" hereafter. Monday is the free day at both other parks, so the fair sex can see two games a week for nothing.

Fielder Jones will not be able to work his trick on Tinker again. Joe plans to slip the umpires fictitious lineups in the future until he is certain whether a right or left handed slabbist is to perform for the opposition.

Sporting News Notes.

Jack Croke, the new Exmoor professional, reported the arrival of a son last night. Mrs. Croke is at the Oak Park hospital. Mother and son are doing well.

Warren K. Wood has gone to French Lick for some preliminary practice and will meet Ned Allis in a match there. They were the finalists in the western amateur championship at Homewood in 1913.

Members of the American Institute of Bankers will hold their second annual hike on Sunday, May 2, starting from headquarters at Lake and Dearborn streets and going to Desplaines. Entries can be sent to F. H. Radatz.

Pedestrian Dan O'Leary defeated Skater Paul Krueger in the first of their series of three races at Riverview rink last night, the veteran walking his mile in 7:58 and winning by a small margin. Kruger skated two and one-half miles.

The Blaha A. C., an organization of boys of the Thirty-fourth ward, named after Ald. Joseph C. Blaha, would like to have a few more baseball clubs join their league. The league will start playing next Sunday. The age limit is from 14 to 17 years. Any team wishing to join can do so by calling or phoning Independent 10s1s9, 3124 West Twelfth street.

FISCHER CLOUTS TWO FOR CIRCUIT; WHALES WIN, 9-1

Beck Also Poles Home Run, While McConnell Holds Jones' S'Loufeds.

BY J. J. ALCOCK.

St. Louis, Mo., April 19.—[Special.]—Hititis attacked the Whales today and they walloped the helpless S'loufeds, 9 to 1. Baron von Fischer suffered the most violent attack of the welcome disease. Inspired by the germ, the baron clouted two home runs over the right field wall, one with Zwilling on base waiting to score.

Caruso Beck was infected shortly after, and the result was another homer over the same fence. Eleven hits were knocked around the park off four St. Louis hurlers. Mann, Zwilling, Fischer, Smith, and McConnell each poled a pair. Four S'loufed errors also helped.

McConnell Breezes Through.

With a three run lead to work on from the blowoff, big McConnell sailed through the fray without extending himself at any time. He allowed seven widely separated smacks, three of which went to the busy Tobin.

It was "ladies'" day both here and at the Browns' park, but the crowds were mighty slim. Only 1,200 turned out for the Federal game, and wireless reports credited the Browns with about 700 spectators—and weather conditions were ideal.

Managers in Battle of Wits.

Fielder Jones and Joe Tinker entertained with a battle of managerial wits at the start. Joe looked over the St. Louis lineup and found Bud Watson, a southpaw, slated to pitch. Immediately Joe sent Mann and Hanford, two right handed hitters, to the outfield. But Jones also had old Doc Crandall warmed up and Otis went to the slab after Watson walked Mann.

Frexy Gilmore has a rule which requires managers to hand in their lineup five minutes before game time. Flack and Wickland, the Whales' southpaw hitters, were in Tinker's first list; therefore both were out for the day. They watched the game from the stand.

Whales Off in Front.

Jones won the brain battle, but his strategy went for naught, although Crandall fanned the side. Hanford struck out; Zwilling singled, Fischer breezed, then Zelder hit, filling the sacks. A pass to Beck forced Mann to score. Ernie Johnson let Smith's easy roller speed through his limbs and Zwilling and Zelder tallied. Farrell fanned.

St. Louis quickly got back one run. Tobin walked, took second on a short passed ball, and third when Fischer's belated heave escaped Smith. Johnson's long fly sent home the run.

Fischer's Homer Scores Two.

Fischer's first homer followed Zwilling's single and produced two Whale scores in the third. Edgar Willett replaced Crandall after that and in the fifth the Whales rolled up three more runs. Beck started with another homer over the right field wall. Smith singled, Farrell sacrificed, and McConnell doubled. Mann's single sent McConnell to third, whence he scored when Hartley dropped Tobin's return of Hanford's short fly.

Herbert, the fourth St. Louis pitcher, appeared in the seventh. Fischer drove his first offering over the convenient screen in right for his second home run. That ended the scoring for the day.

CHICAGO.

	AB	R	BH	TB	SB	SH	SB	PO	A	E
Mann, lf	4	1	2	3	1	0	0	4	0	0
Hanford, rf	3	1	2	3	0	0	0	1	0	0
Zwilling, cf	4	1	2	2	1	0	0	2	0	0
Fischer, c	4	2	2	4	0	0	0	5	0	0
Zelder, 2b	3	1	1	1	0	0	0	2	4	0
Smith, 1b	4	1	2	2	1	0	0	11	0	0
Farrell, ss	3	0	0	0	0	0	0	1	3	0
McConnell, p	4	1	2	3	0	0	0	0	2	0
Totals	33	7	11	18	2	0	0	27	9	1

ST. LOUIS.

	AB	R	BH	TB	SB	SH	SB	PO	A	E
Tobin, rf	4	1	1	1	1	0	0	1	0	0
E. Johnson, ss	4	0	0	0	0	0	0	1	3	0
Drake, cf	3	0	0	0	0	0	0	2	0	0
Pratt, 2b	4	0	0	0	0	0	0	2	3	0
W. Miller, lf	4	0	1	1	0	0	0	1	0	0
Hartley, c	3	0	0	0	0	0	0	5	0	1
Pratt, 3b	3	0	0	0	0	0	0	0	2	0
Bridwell, 2b	2	0	0	0	0	0	0	1	2	0
Crandall, p	1	0	0	0	0	0	0	0	0	0
Willett, p	0	0	0	0	0	0	0	0	0	0
Herbert, p	1	0	0	0	0	0	0	0	0	0
Totals	31	1	2	2	1	0	0	27	10	1

—Batted for Willett in ninth.

Chicago	0	0	0	0	0	0	0	0	7—7
St. Louis	0	0	0	0	0	0	0	0	1—1

Two base hit—McConnell. Home runs—Fischer (2), Beck. Bases on balls—Off Watson, 1; off McConnell, 4; off Crandall, 1. Double play—Deal-Borton. Hits—Off Crandall, 5 in 5 innings; off Watson, 0 in 1 inning; off Willett, 5 in 4 innings. Hit by pitcher—By Crandall, Zelder. Passed ball—Fischer. Time—2:00. Umpires—Finneran and Howell.

ATHLETE GOELITZ RECOVERS

Urbana, Ill., April 19.—[Special.]—Bill Goelitz of Oak Park, the Illinois quarter miler, has returned from Lafayette, La., where he spent a week in a hospital with blood poisoning. It is expected he will be able to compete next month.

ANOTHER TIP TOPS VICTORY;

Buffalo, N. Y., April 19.—Lee Magee's league leaders made it two straight from Buffalo, 10 to 5. After holding the Buffeds to one hit in four innings, Bluejacket weakened, giving the locals five safeties, including one triple and three doubles, netting five runs. Score:

Brooklyn	R	H	P	A	Buffalo	R	H	P	A
Anderson, lf	1	2	3	0	Agler, rf	1	1	2	0
Magee, 2b	1	2	2	3	Downey, 2b	1	1	2	3
Kauff, cf	2	1	3	0	Dalton, lf	1	1	2	0
Evans, rf	1	1	0	0	Chase, 1b	0	2	11	0
Cooper, 1b	0	1	9	0	Hofman, cf	0	0	3	0
Westerzil, 3b	0	1	0	1	Engle, 3b	0	0	1	2
Holt, 3b	0	0	0	0	Smith, ss	0	0	2	2
Reid, ss	0	0	1	5	Blair, c	0	0	5	0
Land, c	0	1	6	0	Allen, c	0	0	1	1
Bluejacket, p	1	0	0	0	Bedient, p	0	0	0	0
Finneran, p	0	0	0	1	Woodman, p	0	0	0	0
					B. Smith, p	0	0	0	0
					*McDonald	0	1	0	0
Totals	10	11	27	11	Totals	5	9	27	8

—Batted for Bedient in fifth.

Brooklyn	0	0	0	0	0	2	0	3	0—5
Buffalo	0	0	0	0	0	0	0	0	5—5

Errors—Anderson, Reid, F. Smith. Two base hits—Anderson (2), Agler, Dalton, Hofman. Three base hits—Cooper, Engle. Stolen bases—Evans, Westerzil, Magee. Bases on balls—Off Bluejacket, 4; off Finneran, 3; off Bedient, 3; off Woodman, 2; off B. Smith, 1. Hits—Off Bluejacket, 6 in 4 4-3 innings; off Bedient, 3 in 3 innings; off Woodman, 2 in 3 innings. Struck out—By Bluejacket, 1; by Finneran, 1; by Bedient, 1. Umpires—McCormack and Westervelt. Time—2:25.

ONL

Mandel Brothers

Where costuming is held an art

STRIKINGLY illustrative of this store's specialization to the end that styles shall be "different," and the values, also, guides to matchless opportunities.

Extremely smart frocks of silk 18.50

The model here shown is of taffeta with chiffon sleeves and three-tier accordion-plaited skirt.

Other models fully as attractive are in crepe de chine. Black, navy, copenhagen blue, wistaria and dreadnaught gray. 18.50.

Fourth floor

Mandel Brothers

Millinery salon—fifth floor

Special reductions on some of our smartest hats

200 distinctive straw toques, turbans and sailors, including **copies of high-cost original models**

$5, 7.50 and $10

Tailored and trimmed effects, in black, navy blue, brown, purple, black-and-white, etc. Styles for women, styles for misses—and every one different from all the rest. *Fifth floor.*

Mandel Brothers

Underwear section—third floor

Sale of summer underwear for women and children

—an event as notable for the greatness of the values it affords as for its timeliness.

Women's fine lisle union suits, 65c

—either "nushape" or the regular low-neck, sleeveless style; tight or umbrella knee; regular and extra sizes.

Silk-lisle union suits at 85c

—fine, sheer and cool; regular and extra sizes; most satisfactory garments. *Third floor.*

French band top suits at 1.25

—silk-lisle union suits—reinforced crotch; in pink; special value.

Lisle vests at 38c

—hand-crocheted open-work over bust; handsome, durable patterns.

Silk-lisle vests, 50c

—with rich hand-crochet over bust; pretty effects and exceptional values.

Boys' union suits, 75c

—athletic nainsook union suits; sleeveless, knee length; closed crotch; excellently patterned.

Girls' union suits, 50c

—ribbed lisle union suits; low neck, sleeveless; tight knee or umbrella bottoms; all sizes.

Sale of young men's summer union suits

—lisle and silk-lisle suits, with long or short sleeves and ankle length; sizes 14, 16 and 18 years; lisle thread suits, 95c; silk-lisle suits, 1.35.

Store your furs—muffs, scarfs, caps and coats—in Mandel Brothers' vaults where no moths, no burglars, no flames can enter.

Mandel Brothers

Homefurnishers and decorators

Cut crystal glass at ⅓ saving

—we secured a maker's surplus

11-in. floral cut vases, 1.35

4-pt. jugs, floral cutting: 1.35. Tumblers, $3 dozen. Footed nappies, 6-inch, 95c; 7-inch, 1.25; 8-in., 1.75. Sugar and cream sets, floral cutting: 95c. *Sixth floor.*

Cruets, with floral cutting, 65c

Footed compotes, floral cutting: at 95c each. Cut crystal guest sets, consisting of jug and tumbler to match—tumbler fitting in top of jug: special, 1.25.

Mandel Brothers

Haberdashery shop—first floor.

Men's athletic union suits

—every wanted shape: closed crotch, elastic or blouse back—or "drop seat," a style preferred by many—

at $1

—athletic suits in fine checked nainsook; also, striped muslin and novelty weaves or French crepe; in the several styles.

at 1.50

—men's mercerized union suits, in neat figured or striped effects; or novelty open stripe; various shapes.

Men's ribbed suits reduced about one-third—

at 95c

—sheer lisle thread suits, spring needle stitch; short sleeves; ¾-length styles included.

at 1.35

—mercerized or silk-lisle suits; elastic, spring needle stitch; fine and durable; all shapes. *First floor.*

Carson Pirie Scott & Co.

Solid Mahogany Fireside Chair

as pictured (rocker to match). Special,

$16.50

Patterned from an old, comfortable antique of the period of "Charles Second."

It is of best cabinet construction in a dull finish, well upholstered and covered in fine tapestry.

Just 50 of these at $16.50 each.

Sixth Floor, North Room.

Revell & Co.

Special Sale

Persian Oriental Hall Rugs

"Your Choice," Four Lots,

27.50

34.50

37.50

45.00

Sizes range 8, 10, 12, 14, 16 feet long, 3 feet to 4 feet 6 inches wide.

Antique and modern pieces, in soft tones.

Wabash Ave. & Adams St.

RESORTS—FOREIGN

Ocean Travel.

The Old Reliable

CUNARD LINE

ESTABLISHED 1840

Regular and Uninterrupted Service

Incomparable Fleet of Quadruple, Triple and Twin-Screw Steamships

TUSCANIA—New Tw. Scr. Turb., 20,000 tons displ't. Sails April 24, May 22, June 19, July 17.

LUSITANIA—Quad. Screw Turbine—760 ft. long, 70,000 H. P. Largest, Fastest and Finest Steamship now in Atlantic Service. Sails May 1, May 29, June 26, July 24.

TRANSYLVANIA—New Tw. Sc. Turb., 20,000 tn. displ. Sails May 8, June 5, July 3, July 31.

ORDUNA—New Triple-Screw Turbine, 15,500 tons. Sails May 15, June 12, July 10, Aug. 7.

MEDITERRANEAN SERVICE

N. Y. to Azores, Gibraltar, Naples & Piraeus

CARPATHIA—Sails May 15

ROUND THE WORLD TOURS

For rates and further particulars apply to

THE CUNARD STEAMSHIP CO., LTD.

B.E. Cor. Dearborn and Randolph Sts., Chicago

Telephone Central 2081

HOLLAND AMERICA LINE

158 No. La Salle St., Chicago

N.Y., LONDON Via Falmouth ROTTERDAM

Sailing Under Neutral Flag. Twin-Screw Cargo U. S. Mail.

†Rotterdam ..... May 1, noon

†Potsdam ..... May 11, noon

†Rotterdam direct. *Via Falmouth.

EUROPE

BOWLDSON LINE 163 No. Dearborn St. CHICAGO

RESORTS—FOREIGN

Ocean Travel.

SOUTH AMERICA BARBADOS, BAHIA, RIO DE JANEIRO, SANTOS, MONTEVIDEO & BUENOS AYRES.

Frequent sailings from New York by new and fast (15,000 ton) passenger steamers.

WEST & BARNES, Gen. Agts., 9 Broadway, N.Y.

R. B. Bontinger, 108 S. State St.

S. Lentz, 108 S. State St.

or any other local agt.

LAMPORT & HOLT LINE

AMERICA

FABRE LINES

To Azores, Lisbon and Mediterranean.

E. W. KEMPF, General Western Agt., 180 No. La Salle St.

COOK'S EXPOSITION TOURS

Weekly, June to October. Send for Booklet.

THOS. COOK & SON

25 EAST JACKSON BOULEVARD, CHICAGO

MARSHALL FIELD & COMPANY

ANNEX--The Store for Men

The Warm Weather Emphasizes the Necessity of Getting One of These

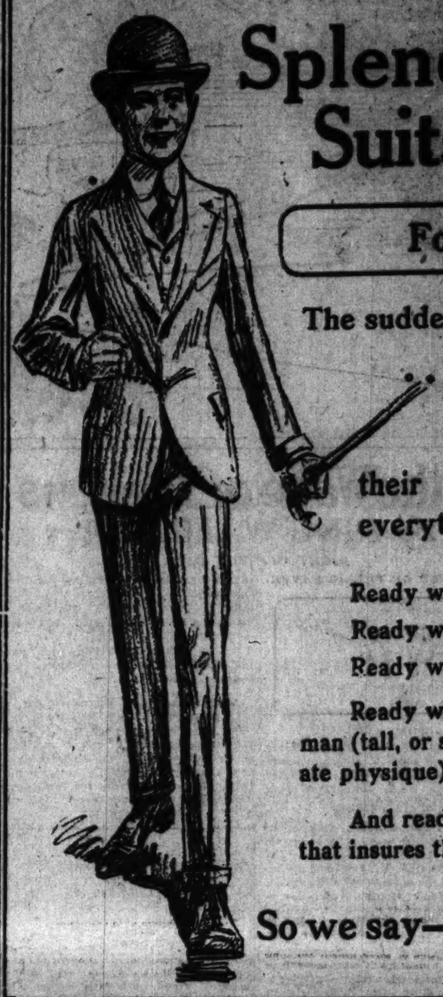

Splendid Lightweight Suits, $25 and $35

For Men and Young Men

The sudden arrival of Summery Temperature finds us ready to serve all men who desire to make a quick change from their heavy apparel to the seasonable weights that their comfort demands. We are ready in everything that the word implies:—

Ready with the latest correct styles.

Ready with scores of desirable weaves.

Ready with the best patterns now vogue.

Ready with such a complete range of sizes that every man (tall, or short, stout, thin or medium, or any intermediate physique) can be *properly* fitted without waste of time.

And ready with an individual and organization service that insures the personal satisfaction of the patron.

So we say—Buy your Summer Clothing now

Carson Pirie Scott & Co.

Very Special Pricing On Fine Oriental Rugs

Several very excellent assortments are subject to this special pricing.

Sarouk Rugs, 3x5 ft., Special, $40

Unusually fine pieces in rich rose and dark blue colorings—rugs that have sold for considerable more, all pieces in size about 3x5 ft. at $40 and in about 4x6½ ft. at $75.

2x3 ft. Kirman Rugs, Special, $8

Kirman rugs in delicate shades of rose and ivory and of a close woven quality.

Size about 2x3 ft., $8.00 Size about 2x3½, $11.00
Size about 4x6 ft., $45.00 and $65.00

6x9 ft. Turkish and Persian Rugs, $75

All in excellent condition, splendid colorings and durable weaves, rugs that have sold for much more. Size about 6x9 ft., specially priced at $75.

6x9 ft. Khiva Rugs Special at $55

A great many of these are selected pieces in rich shades of mahogany and rose—all heavy pieces, and every piece is in excellent condition.

Size about 6x9 ft., $55.00 Size about 7x10½ ft., $75.00
Size about 7x10 ft., $65.00 Size about 8x11 ft., $95.00

Seventh Floor, North Room.

RESORTS—FOREIGN

Ocean Travel.

SCANDINAVIAN AMERICAN LINE

OSCAR II., April 29 | HELLIG OLAV, May 13

A. E. Johnson & Co., 174 N. Dearborn St., Chicago

Phone Central 4979 and 5696.

RESORTS—FOREIGN

Ocean Travel.

ALLAN LINE

ROYAL MAIL STEAMSHIPS

"The Scenic St. Lawrence Route"

Weekly Sailings to and from

EUROPE

LIVERPOOL—GLASGOW—LONDON

Unsurpassed Accommodation all classes. Send for rates, sailings and pictures to nearest local agent or to

ALLAN & CO., Gen'l Western Agents

127 N. Dearborn Street, Chicago, Ill.

Phone Randolph 556 or 557.

M. Matthews

Outfitters to Women

21 E. Madison Street

Between State and Wabash

Dresses, Suits and Coats

If cheap clothes are what you're looking for, don't waste your time on ours, because we don't know how to make "cheap" clothes and are not competing with such makers.

Good clothes at modest, sensible prices is our realm. Everything we make has intrinsic values proportionate with the price.

Our Prices Begin at $25 and Run to About $55.

The Dress Sketched is one of the very newest type of Black & White Stripe Crepe de Chine with Georgette Sleeves & Embroidered Satin Girdle.

The price is $25

Striped Hdkf. Linen Waists, tailored with convertible collar, to be worn either high or low, in either blue or black stripe, priced at $4.50

RESORTS—FOREIGN

Ocean Travel.

OCEANIC S. S. CO.

673 Market St., San Francisco

& R. E. DOWNEY, 17 Battery Place, New York

SYDNEY

RESORTS—FOREIGN

Ocean Travel.

Largest, Finest and Fastest Vessels to SOUTH & EAST **AFRICA** BY UNION-CASTLE LINE

SOUTH AMERICA

The World's Fastest Cruising Steamers

†Para-Chile ..... May 22

†Columbia & Peru ..... June 5

†Brazil ..... June 19

Also Express Service to Argentina

"The Royal Mail Steam Packet Co."

"The Union-Castle Mail S. S. Co., Ltd."

"The Pacific Steam Navigation Co."

"The Nelson Line"

BARRON & SON, Inc., Gen. Agts.

230 So. La Salle St., Chicago

Or Any Steamship Ticket Agent

OMPANY
Men
es the
hese
weight
$35
Men
mperature finds
n who desire to
om their heavy
le weights that
are ready in
ies:—
ue.
sizes that every
r any intermedi-
t waste of time.
nization service
patron.
Clothing now

SECTION TWO.
GENERAL NEWS,
SOCIETY, MARKETS,
WANT ADS.

The Chicago Daily Tribune.

THE WORLD'S GREATEST NEWSPAPER

CIRCULATION
OVER 500,000 SUNDAY
OVER 300,000 DAILY

TUESDAY, APRIL 20, 1915. * * 13

THOMPSON MAY RETAIN PALMER IN $8,000 POST

City Electrician Is Likely to Hold Over; Harrison Will Say Good Word for Him.

NOBODY ASKING FOR JOB.

Crystal City, Mo., April 19.—[Special.] —[no] member of Mayor Harrison's cabinet may retain his post under William [Hale] Thompson. Ray Palmer, commissioner of gas and electricity, will hold his place for at least several months, according to the present outlook.

This fact became public today when it was learned in the course of an informal chat on the steamer Kebekona that no member of the mayor elect's party has a suggestion to offer concerning Palmer's [pre]sent job. This is considered significant.

"Palmer's position is a highly technical one," said one of the men who helped manage the Thompson campaign. "The political job seekers don't seem to be waiting for it the way they are for the others. It will be a hard place to fill and it seems certain that Palmer will hold it until his equal or his superior can be found to succeed him. Such men are worth $8,000 a year."

Harrison to Say Good Word.

In addition, it was said that Mayor Harrison probably will have kindly words to say for Palmer if an opportunity offers, and it is possible that Mr. Thompson may get suggestions from him as a result of certain angles of the election. Several days ago Mr. Harrison was asked what his recommendations would be if he were asked for them in connection with the retention of men now in appointive positions.

"My recommendations do not count," he said "but if I were asked for them merely on the basis of efficiency, I would say that Palmer ought to be retained."

Rumors current since the election that Charles C. Fitzmorris, secretary to the mayor, and Civil Service Commissioner [Lo]eser may be reappointed by the new mayor have been offset gradually until [few] one believes them and it is said [that] each will hold his piece only until [his] successor can be named.

Thompson Seeking Chicagoans.

Mr. Thompson declined to discuss these rumors, but he talked of the administration of the civil service law.

"I shall hold," he said, "among other things, that the practice of waiving the local residence requirement in examinations must cease. I think every place in the city service can be filled by a Chicagoan as efficiently as by any man from any other city."

This was taken to indicate that Secretary Swanson of the civil service commission may have a hard row to hoe, as he may be discharged without trial, since he is still in the six months' probationary period. Mr. Thompson declined to discuss Comptroller H. Revell as a possible commissioner of public works, but it is known that Mr. Revell has not been considered for that post up to the present time.

REVELL NOT IN RACE.

Alexander H. Revell will not accept a place in Mayor Elect Thompson's cabinet. The merchant declared yesterday that his private business interests take up so much of his time he would be unable to give as much time as the city job would require.

SCHOOLS TO ADD THOUSANDS TO PROSPERITY DAY PARADE

Every Principal in City Urged to Aid in Swelling Crowd When "Mayor Bill" Takes His Office.

Thousands of school children were invited to join in the Prosperity day parade to be held next Monday in a communication sent out yesterday by Mrs. Ella Flagg Young. The letter went to every school in the city and urged the principals to act as marshals for their teachers. Next week is vacation week and the managers of the parade are making special arrangements for an enormous turnout from the schools.

Nineteen high schools will be represented, according to William Bachrach of the commercial department in the high schools. Floats made in their shops have been promised by the students of Lane, Crane, Lake, and Harrison technical high schools.

Other features will be two circus parades which will form a part of the showmen's division. Thirty-five of the local business men's associations have agreed to send full memberships either in automobiles or on foot.

CHICAGO ALDERMEN FIGHT OVER FINANCE CHAIRMAN.

Democrats Dislike Prospect of Richert Being Removed as Head of Committee.

[BY A STAFF CORRESPONDENT.]

Springfield, Miss., April 19.—[Special.]—The Chicago aldermen who are working on a committee slate for the new city council reached a deadlock today over the J. A. Richert, four years chairman of the finance committee.

Eight dozen ballots were taken and each one stood three for Richert, Democrat, and three for Ald. Lippa, Republican.

The Republicans were willing to offer the following terms:

"If you will let us name the chairman of the local transportation, judiciary, finance, and special parks committees," they said in effect, "we will allow Richert to remain at the head of finance."

They would give the Republicans the chairmanships of twelve of seventeen committees.

F. N. Matthews & Co.
Outfitters to Women
21 E. Madison Street
Between State and Wabash

Dresses, Suits and Coats

If cheap clothes are what you're looking for, don't waste your time on ours, because we don't know how to make "cheap" clothes and are not competing with such makers.

Good clothes at modest, sensible prices is our realm. Everything we make has intrinsic values proportionate with the price.

Our Prices Begin at $25 and Run to About $95.

The Dress Sketched is one of the very newest type of Black & White Stripe Crepe de Chine with Georgette Sleeve & Embroidered Satin Girdle.

The price is $25

Striped Hdkf. Linen Waists, tailored with convertible collar, to be worn either high or low, in either blue or black stripe, priced at $4.50

RESORTS—FOREIGN
Ocean Travel.

Largest, Finest and Fastest Yachts to SOUTH & EAST AFRICA BY UNION-CASTLE LINE

SOUTH AMERICA
The World's Fastest Steamer Service
†Para-Chile
Columbia & Ecuador
Brazil
"The Royal Mail Steam Packet Co."
The Union-Castle Mail S. S. Co. Ltd.
The Pacific Steam Navigation Co.
†The Only Line
220 So. La Salle St., Chicago.
Or Any Steamship Ticket Agent.

Girls Stars in "Too Much Smith."

PHOTO BY MAJOR
MISS MARGARET LYONS
MISS FLORINE CARROLL

Proceeds from the production of the farce, "Too Much Smith," by the La Rabidians at the Central Music hall, formerly Whitney opera house, on the evenings of May 13, 14, and 15 will go to swell the fund being raised by La Rabida Council, Knights of Columbus, for the erection of a clubhouse. The proposed building will be used as a recreation center for the young people of the south side to offset the influence of the poolroom and dance hall. Many south side social workers are interested in the project. Members of the cast of the play are: Miss Margaret Lyons, Miss Margaret Veale, Miss Mildred McShane, and Miss Florine Carroll, Harry Ryan, George Field, Edward Curley, William McDonald, and John A. Marston.

$300 A MONTH? DEATH BETTER

Risk Official's Ex-Wife, Asking $500, Says Spending Is Sole Joy Now.

The death sentence, in the opinion of Mrs. Nerene B. Lay, divorced wife of Robert D. Lay, secretary of the National Life Insurance Company of the United States of America, is rather to be chosen than life on $300 a month, according to her testimony before Judge John P. McGoorty yesterday. Mrs. Lay is seeking to have her alimony increased from that "pittance" to $500 a month, or to a lump sum settlement.

"I would prefer the death sentence to life on $300 per month," she said. "That is a mere existence. Mr. Lay gets a new car every year and has a man to drive it. My car is all worn out and I can neither use nor sell it."

Her Table of Necessities.

Mrs. Lay outlined her expenditures just prior to the divorce suit, at which time she was living apart from Mr. Lay, and he was furnishing her with $300 monthly.

The figures as told by her were:

Rent of flat, month	$70.00
Maids	40.00
Grocery	$50- 80.00
Telephone	9.50
Clothes	"I don't know"

"Mr. Lay, however, always kept track of every 10 cents he gave me," she continued. "While I was away from him he gave me $900 for clothes on one occasion and gave me $500 monthly to live on, excepting during the summer of 1913, when he sent me to Europe with his mother—he gave me $2,000 for that trip."

Hoped to Win Him Back.

"Why is it necessary for your expenses to be so great?" asked Judge McGoorty, after Mrs. Lay testified that at present she was "destitute."

"I lived in an expensive apartment after the divorce," she replied, "on the advice of my attorney, in the hope that maybe Mr. Lay might come back to me."

When Judge McGoorty reminded Mrs. Lay that her former husband had since remarried and that consequently she no longer could hope for such a circumstance arising, she said:

"Well, what I get out of money in the way of living is all that I can expect out of life. In my reckless frame of mind I have to spend money—that is all there is for me to do.

"I didn't bring this on myself. I didn't leave him. I worked for him and slaved for him, when he only had $100 a month, and now I want only justice—the money that belongs to me."

Judge McGoorty said Mrs. Lay had shown no ability to handle money, and reserved decision until Saturday.

OPERATION KILLS MAE DOLPH

Woman Long Known as Aurora's "Best Dresser" Dies in Chicago Hospital.

Mrs. Mae Dolph, 56 years old, known for many years as the best dressed woman in Aurora, died late Sunday night at an in Aurora, died late Sunday night at the Lake View hospital, following an operation.

WILSON IN PLEA TO AVOID MENACE TO NEUTRALITY

Urges Calm Judgment in Midst of War Excitement in D.A.R. Convention Speech.

ROW ALREADY DEVELOPED.

(By a Staff Correspondent.)

Washington, D. C., April 19.—[Special.] —President Wilson, in addressing the Daughters of the American Revolution today, made an earnest and impressive plea for the preservation of neutrality and calm judgment in the midst of the excitement of foreign war.

Evidently with the attitude of Americans toward belligerents in mind, Mr. Wilson averred that "we cannot afford to sympathize with anybody or anything except the passing generations of human beings."

Speech by the President.

"In these times, when unusual things are happening and there are many queries as to the future," President Wilson said, "I suppose that these associations whose business it is to commemorate the past must be asking themselves what part they have in the future. Your society is particularly intended to commemorate the circumstances of the birth of this nation, but I take it for granted that it is not your thought to create an exclusive company of those whose recollections by heredity run back to that great day, but that your thought is also of the constant rebirth of the nation.

Many Tests for Nation.

"There are many tests by which a nation makes proof of its greatness, but it seems to me the supreme test is self-possession, the power to resist excitement, to think calmly, to think in moments of difficulty as clearly as it would think in moments of ease—to be absolutely master of itself and of its fortunes.

"We are interested in the United States, politically speaking, in nothing but human liberty. We are not interested in politics of government for their own sake. I venture to say that if there should be discovered a better form of government than the democratic, we should wish to adopt it because it was better, for our object is not to stick in the bark, our object is not merely to preserve forms but to preserve a precious essence, and that is the essence of equal opportunity and essential human rights.

Excitement Must Be Avoided.

"Such ideals cannot be maintained with steadiness of view amidst contest and excitement, and what I am constantly hoping is that every great influence, such as you ladies exercise, for example, will be exercised to produce the sober second thought upon every critical matter that arises.

"The first thought is apt to proceed from impulse, is apt to proceed from prejudice, from predilection, from some transient sympathy, but we cannot afford to sympathize with anybody or anything except the passing generations of human beings.

"America forgets what it was born for when it does exactly the way every other nation does—when it loses its recollection of its main object, as sometimes nations do and sometimes, perhaps, it itself has done, in pursuing some immediate and transitory object.

Rally to Cause of the Right.

"I cannot speak, ladies, as you know, in more than general terms. Indeed, it is indiscreet for me to speak at all. But I can ask you to rally to the cause which is dearer in my estimation than any other cause, and that is the cause of righteousness as ministered to by those who hold their minds quiet and judge according to principle.

"We must preserve the judicial temperament not because we would sit in judgment upon others but because we should ultimately wish to sit in judgment upon ourselves, because we should ultimately wish to be justified by our own consciences and by the standards of our own national life."

Row Over Credentials Report.

The report of Miss Hilda Fletcher, chairman of the credentials committee, was assailed by Mrs. Guernsey, the western candidate for president, for of the thirty-three members on it thirty-one were known to be Story sympathizers.

MRS. EMU, BI-PLUMED AND BONDED, HERE FOR CIRCUS.

Strange Feathered Bird Makes Trip from Australia to Rule Aviary of Ringling Brothers.

Arriving in Chicago covered by a $2,500 bond and the strangest feathers that grow upon a fowl, an emu was delivered to Ringling Brothers at the Coliseum yesterday to take its place as queen of the circus aviary.

The emu is remarkable from the fact that it has two feathers on each quill that adorns its back. Not a single feather is to be found in the whole mass of gorgeous plumage. All are double feathered.

BOYS BLAME POOLROOM.

Four Youths Confess Several Robberies and Tell of Bad Associations.

Four boys, frequenters of poolrooms, are under arrest and have confessed, according to the police, to having committed a number of robberies. They are John Hersch, 17 years old; Herbert Stillwell, 18, of 2305 West Ohio street; Timothy Sinclair, 21, of 2424 Rice street, and Harold McCormick, 19, of 601 North Western avenue. All assert poolrooms and bad associates were responsible for their acts.

$30,000,000 Heiress Who Marries Soon.

MISS CATHERINE BARKER.

BARKER NUPTIAL DATE IS SECRET

Thirty Million Dollar Heiress to Wed Howard Spaulding Jr. in July.

The secret is out. Miss Catherine Barker, the $30,000,000 heiress, finally has set the day for her marriage to Howard Spaulding Jr. Although only Miss Barker's closest friends know the exact date, the young woman—she is only 19—has taken matter into her own hands and is busily engaged in making the final preparations for the important happening.

The wedding will take place in July, at the Barker summer home in Harbor Point, Mich., where young Spaulding's parents, Mr. and Mrs. Howard H. Spaulding of 155 East Chicago avenue, also have a summer home. It was at the summer colony that the two met.

Mr. Forgan Won Over.

There have been persistent rumors regarding the engagement but no formal announcement of it ever has been made. James B. Forgan, who was Miss Barker's guardian, some time ago stated Miss Barker had promised not to wed until she was 21. It has since been learned, however, that Mr. Forgan has been won over.

Miss Barker is now attending the Miss Finch finishing school in New York and will complete her course there in June. She spent her Easter holidays at the Spaulding home and while here leased an apartment in Myron H. Spade's building at 229 East Walton place and directed the work of interior decorating. She admitted at that time she intended to make her permanent home there.

The Bridesmaids.

Her bridesmaids will be Miss Edith Ogden Harrison, Miss Elizabeth Goodrich, Miss Rosamond Goodrich, Miss Jane Vincent, Miss Marie Frost, and Miss Aerielle Frost.

Miss Barker is a daughter of the late John H. Barker of the Haskell-Barker Car company of Michigan City. Her father died in 1910. Just before his death he requested Mr. Forgan to serve as his child's buffer against the world. When Miss Barker came of age the estate, consisting of a large interest in the car company, the homestead in Michigan City and the palatial residence in Harbor Point, was turned over to her.

JOHN BRENOCK, PIONEER PACKER OF CHICAGO, DIES.

Former Owner of Big Plant Succumbs at Age of 84—Began Work in "Yards" in 1863.

John Brenock, one of Chicago's pioneer packers, is dead at his residence, 5239 Washington boulevard, at the age of 84. Mr. Brenock was born in Iowa and came to Chicago in 1863, when he started work at the stockyards. He became owner of the packing plant which he conducted under his own name. He was well known among the old packers who built the great businesses at the stockyards.

After selling out his business to an English firm Mr. Brenock was identified with the Union Rendering company for many years.

Mr. Brenock leaves four daughters, Mrs. Emeline C. Ragor, Mrs. W. H. Allen and Miss Mary Brenock of Chicago, and Mrs. E. M. Hyland of Riverton, N. Y. The funeral is to be held tomorrow, at 9 a. m., to St. Thomas Aquinas church. Burial will be at Calvary.

MOVING?

Don't forget to send us your old and new address, so that you may not miss a single issue of THE Tribune.

Phone Central 100

ABBOTT FAVORS SUNDAY DESPITE DIFFERENT VIEWS

But Editor of the Outlook Thinks "Billy's" Theology Harmful.

OUTWEIGHED BY THE GOOD.

BY THE REV. W. B. NORTON.

"I believe in evolution."

"I believe in 'Billy' Sunday."

These were statements made last evening by the Rev. Lyman Abbott, editor of the Outlook, who spoke before the Congregational club at the Hotel La Salle. Dr. Abbott expressed his belief in evolution in his address on "Religious Progress in the Last Half Century."

His belief in Mr. Sunday, who is well known as an outspoken critic of evolution and of the theological conceptions taught by Dr. Abbott, was expressed in conversation following the address.

When asked as to his attitude toward Mr. Sunday Dr. Abbott said:

"I desire to be quoted as favorable to Mr. Sunday. Of course, I believe he does some harm by his theological teaching, but I believe he accomplishes so much good by his ethical teachings and the reforms he accomplishes that I have a friendly feeling toward him and his work."

Belief in Evolution.

In explaining his belief in evolution and in the changes through which religious thought had passed in the last fifty years Dr. Abbott said:

"The general belief of the orthodox church, when I began my career fifty years ago was that the earth was created in six literal days and that man had only been on earth 6,000 years.

"Geological researches exploded these theories and now we know that the earth was countless ages in forming. We do not know how far back man lived on the earth, but we know he has been here for a much longer period than 6,000 years.

Bible No Authority in Science.

"I believe I can be an evolutionist and be a Christian. I believe the Bible is not an authority in science, but is an authority in religion and morals.

"I believe God was as truly with Abraham Lincoln as he was with David, and with Phillips Brooks as he was with Isaiah. I believe that in all countries men who search patiently for God will find him."

The officers of the club for next year were elected as follows: President, the Rev. W. T. McElveen, Evanston; vice presidents, Frank Kimball, the Rev. Frank G. Ward, and Charles B. Hall; secretary, Jervis O. Newton; treasurer, John J. Moore.

SUNDAY'S COMING CHEERS.

General optimism prevailed among Chicago ministers yesterday over the coming of Evangelist "Billy" Sunday to Chicago for a revival campaign.

The Rev. James E. Walker, chairman of the campaign committee, gave out the letter received from Mr. Sunday in which Sunday said: "I am holding open my dates so that a change can be made if I find it warranted by the attitude of the Christian laity and the evangelical churches of the city."

A more definite letter from Mr. Sunday concerning his coming is being held in reserve by the committee which will be read at the meeting this noon at Marshall Field's grillroom.

At the Congregational ministers' meeting a resolution was adopted not to indorse the Sunday campaign as a body.

"MIKE DE PIKE" AND GIRL LOCKED UP AS "SLAVERS."

They Are Charged with Harboring Rosa Frameovits in a Resort in Gary, Ind.

"Mike de Pike," otherwise known as Michael Heitler, renewed his acquaintance with the Chicago police last night when he was arrested in Skidmore's saloon on Robey street and turned over to government officials on a charge of having violated the Mann act at his resort in Gary, Ind.

A woman named Dolly Shaffner was arrested at the same time in a west side resort. The woman and Heitler were locked up in the county jail on the same charge.

They are accused of harboring Rosa Frameovits, 20 years old, who has been in the United States less than a year, at the Shaffner woman's house in Gary. Harboring an alien is a violation of section 3 of the white slave act.

NEPHEWS FIND CAPITALIST WHO VANISHED IN MICHIGAN.

A. J. Winslow Traced to Hotel Through Long Distance Call After He Flees to Chicago.

A. J. Winslow, 75 years old, a retired capitalist of Kalamazoo, Mich., said to be worth $500,000, was located by his nephews, Finley and Roy Winslow of Kalamazoo, yesterday at the new Southern hotel through a long distance telephone call which he sent last week. The nephews had notified the police their uncle had been kidnaped.

SHORT PANTS THIEVES BUSY

Two Youths Still in Knickerbockers Knock Woman Down and Rob Her on Broadway.

Two boys wearing short pants knocked Mrs. E. Dullard of 5451 Wayne avenue down at Broadway and Catalpa avenue last night and robbed her of a handbag containing $15. They fled before passers-by could come to Mrs. Dullard's aid. She said she tried to fight the boys off, but they were too strong for her.

Politics Can't Stop Shafts of Cupid

MRS. CHARLES A. McCULLOCH

CHARLES A. McCULLOCH

THAT buzzing heard recently around the William Hale Thompson headquarters can not be attributed altogether to the political bee, it was learned yesterday. That another pair of wings were busy came to light yesterday when Charles A. McCulloch, general manager of the Frank Parmalee company, was married to Mrs. Ruby Nell McKinney of Kansas City at the Jefferson hotel in St. Louis.

Mrs. McKinney is a widow of the late Warren S. McKinney, Kansas City music publisher.

CITY'S EPICUREANS RETURN TO TWO DOLLAR LUNCHEONS

Tips Given as Freely as Before Start of European War, Says Maitre D'Hotel.

The Chicago chapter of the Elite Head Waiters' Association of America celebrated the return of prosperity to the hotel business by a formal ball and banquet last night in the Louis XVI. room of the Hotel Sherman.

Arnold E. Fumagally, maitre d'hotel of the Sherman, and treasurer of the association, informed THE TRIBUNE that bon vivants among business men have forsaken the frugality that prevailed following the outbreak of the war and again are eating $2 luncheons with gusto and tipping the waiter as freely as of yore.

"Up to the first of the year, patrons of hotels and restaurants spent much less money than formerly, but today they are spending as freely as they ever did, and the waiters are doing as well as ever in the way of gratuities," explained Mr. Fumagally. "The evidences of renewed prosperity are very gratifying after the trying period the country has been through.

FAIR PAY TO WORKERS PUT AHEAD OF PROFITS BY GARY

U. S. Steel Corporation Head Replies to Complaints of Stockholders on Passing of Dividend.

New York, April 19.—Directors of the United States Steel corporation it became known today, in voting at their last quarterly meeting in January to pass the dividend on the common stock, did so in the face of opposition on the part of many stockholders.

Elbert H. Gary, chairman of the corporation, divulged this situation at the annual stockholders' meeting in Hoboken today. In a formal statement, Mr. Gary said:

"We had been hoping and had expected to continue the payment of the dividend without interruption, but conditions were such that it was impossible. We were confronted with the choice of passing the dividend or reducing wages.

"In view of the present high cost of living, we believed that the men were entitled to the wages they were receiving."

M'NABB CASE GOES TO JURY.

Directions Given for Sealed Verdict in $500,000 Breach of Promise Suit.

Washington, D. C., April 19.—[Special.] —Directions were given tonight for the return of a sealed verdict in the $500,000 breach of promise suit brought against John S. Kinney of Palatka, Mich., by Mrs. Ida M. McNabb of Milwaukee, Wis.

AL TEARNEY CAFE NOT FOR FOLKS ON NORTH DEARBORN

Residents Fight Right of Former Alderman to Open a New Cabaret.

HIS APPLICATION ALREADY IN.

The din and glamour of Chicago's bright lights never reached to the 1100 and 1200 blocks of North Dearborn street. A few hours after dark the yellow windows wink and become hollow black eyes staring upon a deserted street and the residents seek their beds.

This unenlightened state of affairs moved Al R. Tearney to compassion. You know Al—erstwhile alderman, proprietor of the notorious Auto Inn at 336 East Thirty-fifth street, and owner of the saloon at 27 West Adams street. Edison's invention of the electric light would be wasted on a thankless world if folks clung on to that notion that the night time is only useful for sleeping. And that's one thing you can't say about Al—you can't say he's unappreciative of Edison.

You Know Al.

Al started to become a missionary to the benighted denizens of North Dearborn street. He was going to bring them a bevy of sweet voiced entertainers to sing the matins of a new morning at electric rise, and he was going to frighten the sand man out of that vicinity forever, with cymbals and a brass orchestra, and exploding champagne corks. Yes, Al planned to open another cabaret at the corner of Division and Dearborn, similar to his Thirty-fifth street place, so that his north side patrons would not have so far to carry their bilarious evenings home.

The ink was hardly dry on Tearney's application for a license to operate a cabaret and restaurant in the new building now being completed at Division and Dearborn streets before residents of the neighborhood heard of it. Mrs. H. C. De Camp of 1163 North Dearborn street and Mrs. Anna M. Baker, 1213 North Dearborn street, took the lead in an effort to keep Mr. Tearney and his cabaret out.

The Joy Palace Killers.

A petition was circulated and the names of sixty-four residents on Division, Dearborn, and State streets nearest the proposed joy palace were obtained. The petition asking Mayor Harrison to refuse the license was presented yesterday.

"I'm not a teetotaler," said Mrs. Baker, "but I don't want to see property values in this neighborhood ruined. We have just purchased this property, and I for one am intensely opposed to such an enterprise coming into the neighborhood. The residents are determined to keep the cabaret out even if we have to obtain an injunction. But I don't think we will have to go to those lengths, as I believe Mayor Harrison will consider our just wishes."

BO'S POETIC PLEA WASTED ON COP

Arthur Sands Routed from "Study" on Roof of a Skating Rink.

Necessity compelled Arthur Sands to keep within easy reach of the bread line, but Arthur Sands' poetic soul yearned for solitude in which to nurse his artistic temperament far from the throbbing thralldom of a city's industry. So Arthur worked out his problem in his own artistic manner.

That's why J. C. McCormick, manager of the Madison Gardens skating rink at Madison and Rockwell streets, heard a noise on the roof last evening. He climbed the four stories and listened.

Arthur's Poetic Soul; Listen!

A masculine voice above him was passionately reciting:

A hungry he went to and fro—
'Twas in the winter season—
He searched for shelter high and low
Until for some queer reason
He climbed upon a skating rink
And camped upon the roof
To find a quiet place to think
And be from work aloof.

McCormick scurried down the stairs and called up the Warren avenue police. A detective came and popped his head through the trap door leading to the roof. Sands was standing before a mirror hung in the shelter of a cupola parting his hair and sticking it down until the fringe hung over his soiled collar.

The Prosaic Policeman.

"Ah, Laureate Arthur," he said, as he glimpsed the detective in the mirror, "we have guests with us tonight. We'll see that they are royally entertained.

"Come out of it!" yelled the policeman.

"It ever was the copper's way to break into my roundelay."

"How long have you been up here?" bellowed the policeman.

"Two heavenly weeks," mused the poet, rapturously.

"And how did you get up?"

"Why, the elevator was not running, so I climbed on to a box car and ascended a water pipe."

Sands collected his wardrobe, consisting of six bundles of clothes, an overcoat, seven hats, several musty volumes of poems, and a large roll of manuscripts in pencil.

"I came from Kansas City," he told the desk sergeant. "I used to be a structural iron worker, but that is a hard life.

So I gave up throwing nuts and bolts
To realize my dreams,
And now instead of riveting
I ride upon the beams.

Sands will try his lyrics on the judge today.

ROBBED THROUGH A RUSE; LEFT BOUND AND GAGGED.

Station Employes Held Up by Men Who Get In by Saying They Have Package to Ship.

Two men entered the Grand Trunk station at West Forty-seventh street and South Ashland avenue early last night and laid a package on a desk before E. C. Parrick, the agent. They said they wished to send it away. The station is used by the National Express company. H. E. Barnebee, an express clerk, weighed the package. Finding it was loosely tied, he permitted the men to enter the inclosure to rewrap it. As they did so one struck Parrick on the head with a revolver. The men seized him and Barnebee and bound and gagged them. The robbers took $41 and eighteen blank express checks and escaped. Other employes released the bound men fifteen minutes afterward.

MOTHER'S LOVE LEADS TO ARREST OF BOY ROBBER.

Twelve Year Old Suspect Traced to Barn When Parent Takes Him Food.

A woman, bent with age, turned in the alley back of the 1800 block in Ohio street. She carried a basket of food on her arm. The rations were for her son, a fugitive sought by the police. Two detectives turned in the alley, a sufficient distance behind the woman to allay suspicions.

The mother turned into a barn in the rear of 1846 Ohio street. The detectives broke into a run. In a moment they were in the barn and Albert Johnson, 12 years old, who has defied the police six weeks, was in custody.

Mrs. Johnson was permitted to return to her home at 332 North Claremont avenue to her husband, Otto, 76 years old, who is accused with leading his boy into the ways of crime.

Fifty persons identified Albert as the boy who had assisted in the looting of telephone boxes in their residences. The boy admits it.

With his father, who is a former telephone company employe, he would enter houses on the pretext of being a phone repair man and empty the boxes of their nickels. The father was arrested six weeks ago, found guilty, but sentence was suspended.

Otto has been hiding in the barn ever since. He will be tried today on charges of larceny and assault with intent to rob. He drew a gun on persons in a theological seminary at Warren and Ashland avenues, it is charged.

CIVIL SERVICE FRAUD PLOT UNDER FEDERAL INQUIRY.

Clyne to Start Grand Jury Investigation of Alleged Perjury Involving 40 Young Applicants.

Grand jury investigation of federal civil service frauds involving perjury and other offenses, was ordered yesterday by District Attorney Charles F. Clyne on orders from the department of justice.

The inquiry will most likely result in the indictment of forty or more young men living in Chicago and nearby towns in the northern district of Illinois.

Those aimed at, it is charged, used the names of a number of prominent men as "endorsers" on the applications the young men filed for positions in the federal civil service. The positions sought were in the postal, customs, internal revenue, and other departments of the government.

In addition to signing names of endorsers without their permission and fictitious names, the applicants are suspected of perjury in connection with their age. It is believed several of those who gave their age as 21 or over are minors. Mr. Clyne said the government has obtained the confessions of ten of the young men.

FLICKERINGS from FILM LAND
by KITTY KELLY

Screen Gossip from the Coast.

AT the American studio at Santa Barbara they now have six companies, two devoted to feature productions, one to THE TRIBUNE-American serial, "The Diamond from the Sky," and three to one and two reel productions. Of these three, this week, all were working on stories supplied by one man, William Pigott, the company's chief regular scenarioist. Henry Otto was directing a two reeler, Mr. Cooley a Beauty release, and Mr. Mackin a one reel.

"I'm so bothered with these goldarned trousers," mourned Theodore Roberts on the Lasky stage. "They don't have any pockets in 'em," and he rubbed his hands futilely down the line where pockets should be.

Those trousers, along with a bunch of their kind, were the special pet and treasure of the studio, for their story is an interesting bit of testimony to the Lasky sticking for realism.

When "The Stolen Goods," a drama of the present war, was decided upon the realisers got to work on assembling the proper kind of "props." They, by means of the carpenter shop, "assembled" a delightful old and weathered Belgian cottage, and they furnished it, with pottery and such details, on the advice of Irvin Cobb, who has been there.

But for German trousers and the things that go with them a special effort had to be made. When war was declared the whole of the German army shifted into new uniforms, which each soldier found in his locker perfectly fitting, ready to wear.

Before the war cry nobody but the tailors—not even the chiefs of staff—knew what the new German uniform was to be like, yet on the day of mobilization every man in the ranks was in one of the new blue-gray protectively indistinguishable uniforms.

Naturally, so complete a shift being made after so much secrecy, there were no stray uniforms scattered about loose. But in a war drama one must have soldiers on both sides, and in a Lasky picture, it appears, one must have them accurately dressed, that the finger of ridicule may not be pointed thither.

So they sent to France for uniforms taken from the captured German prisoners and had to delay the filming of their picture until the requisite costuming arrived. Thus, in small measure, Mr. Roberts was suffering the horrors of war, enduring the nonpocketry hardship which German soldiers have to face.

Dorothy Gish tells this joke on herself and her sister Lillian. They are by inheritance, I believe, of Episcopalian persuasion. But when Dorothy was a very small person, indeed, making her first stage appearances—she began at 4—she was with a woman friend of the family of Catholic religion, who took the small Dorothy on frequent occasions to mass.

Returning home after a season Dorothy was met by her mother and sister Lillian, the latter exclaiming after the first salutations had been exchanged, "O, I'm a vegetarian."

Not to be outdone, even though she didn't quite plumb the depths of the remark, Dorothy proclaimed, proudly, "That's nothing, I'm a Catholic."

The lovely inner court of Riverside's Mission inn was once utilised by the Universal people for a picture setting.

Harold Lockwood's honest to goodness interest in life these days is in an automobile. He is considering venturing on the eight cylinder field and all his mechanical friends are volunteering their services in "looking it over" to see if the projected car has a perfectly good interior.

Bessie Eyton's hair is really and truly that gorgeous titian red, long and heavy and altogether desirable, such as daring painters have visioned.

* *

More Trouble.

The following cutouts were ordered in films inspected by the municipal censor board yesterday:

THE DOORWAY OF DESTRUCTION [Rimo]—Close view of Indian with sword in breast.

THE BOMBAY BUDDHA [Imp]—Shorten torture scene; attack on priest in vision; theft of idol in vision scene.

THE LOVE THAT LASTS [Powers]—Second dead body scene in saloon.

THE GREAT EUROPEAN WAR [Picture Playhouse]—Subtitles "Despite the stubborn resistance of the allies be Germans still advance." "German and French engagements." "French infantry attacks German lines"; three scenes of actual engagements between Germans and allies.

STUNG [Starlight]—All vulgar actions in two scenes of man jabbing companion with knife and pulling knife out.

IN THE BLOOD [Regent]—Stealing pocketbook and necklace; flash two faro scenes.

THE TIE THAT BINDS [Essanay]—Desertion of baby.

BLINDFOLDED [Essanay]—Two scenes of woman in low cut gown bending over chair; shorten attack on chauffeur.

ON THE DOWN ROAD [Essanay]—Shorten attack on reporter.

ETHEL'S NEW DRESS [Kosmic]—Four scenes of actual theft.

THE BEAUTY HUNGLERS [Keystone]—Three scenes of woman kicking man.

NEW YORK STAGE FEATURE [illegible]

WAR PICTURES [Meister]—Subtitle: "Victorious march of the Germans through Belgium."

Fashions from London

A blue faille suit trimmed with blue and white striped taffeta. Both the overskirt and the bolero are turned back with black panne velvet.

LONDON—[Special Correspondence.]—Most women will be glad to hear that cloche hats will be worn—that charming, picturesque shape which is so infinitely becoming and always distinguished. Last summer cloches shapes were hardly ever seen. All the wide brimmed hats were quite flat, in sailor fashion. And these flat brimmed hats are as popular as ever, only they will be accompanied by modified lamp shade models which will harmonize perfectly with the 1830-1840 gowns.

One stunning model on this order I saw recently was of black bamboo straw, varnished, and the trimming consisted of a length of black velvet ribbon which circled the crown, with one long end hanging loose at the right side, and two large water lilies which had the outer petals made of black velvet.

I have also seen beautiful cloche models which had the domed crowns circled with wreaths of shaded roses and maidenhair fern, and one Riviera model, which was made of Tuscan straw, had a long length of sapphire blue velvet ribbon twisted round the crown and a great cluster of purple clematis lying flat on the drooping brim at the left side.

So far as large hats are concerned the cloche and sailor shapes will carry all before them this summer. Some of the new sailor shapes are covered with faille and trimmed with narrow, long wings in different colors; for instance, a black silk hat had black, white, and red wings jutting out from the crown, and a similar shape was covered with thick white silk and trimmed with pale blue, pale pink, and smoke gray wings.

It is a remarkable fact that the Scotch cap continues to hold its own bravely. This coquettish headdress has enjoyed such a long period of extreme popularity that one might have supposed that its day was over, but not at all. We have it still in our midst, and it is made of all sorts of materials. Fine and coarse straw, velvet, satin, and leghorn.

One particularly good looking model of this order was of dark blue hair braid. It was trimmed at one side very high with a cluster of small flowers in purple, white, rose, and pale yellow. The shape itself was supple and it was worn well pulled down over one eye.

BRIGHT SAYINGS of CHILDREN

"The Tribune" will pay $1 for each child(s) saying printed. The stories may be sent in either by children or their parents. The only condition is the story told must never have been printed in any magazine or paper. It is not possible to acknowledge or returns unavailable contributions. Address bright sayings to Aunty Bee, "Tribune," Chicago.

I brought my rather fierce looking bulldog into a store the other day. A little girl who was there with her mother came and petted the dog. The mother called to her not to touch the dog as he might bite. Still patting the dog she looked up, saying: "O, this doggie is all right, mother, he has a license on." I. E. B.

Five year old Stephen was paying a visit to his grandmother. During his absence a little sister arrived. When his papa telephoned the little fellow of the glad news his first words were, "Is she as good looking as me?" MRS. L. V. P.

Four year old Robert felt a manly pride in such an event as a visit to the barber. On one occasion he climbed into the chair, looked gravely at the barber, and said: "I don't want a shave; I just want a haircut." E. S. H.

Marion Harland's Helping Hand

By Marion Harland

Wants Silk Pieces.

"I should be glad of the silk pieces mentioned by Grace M. M. When unable to do much of anything I commenced a silk quilt and have never had enough pieces to finish it. In earlier days I used to cook. Perhaps I have a few recipes Grace M. M. would enjoy. I shall be glad to pay postage on the silk pieces.

"L. A. W."

The batch of silk pieces tendered by Grace M. M. was given away before we had your letter. We will try to secure a fresh supply for you. We do not fancy the idea of that unfinished quilt. Why not send us the recipes? Grace M. M. can get them through the Corner and we secure the benefit of them at the same time. It will be a greater good to a greater number.

Copies of Cradle Songs.

"I am anxious to get cradle songs or lullabys, words with music or without, also the names of authors of words and music, if convenient. If it is necessary to send me the song book to copy from, I will return it as soon as possible and prepay all charges. I hope I am not asking too much? Please send me the address of the magazine I inclose. I offer to any one who will write them transfer patterns of old English style alphabet, one inch high. I will send something to each address after I receive it. I am what you call a shut-in, having a weak heart, and too nervous to see any one.

"MARGELINE R."

The addresses named went by mail to you some days ago. Thank you for wanting them. The donations are welcome. It is 'passing kind' of you to offer them when you are so far from well. The weak heart is evidently purely a physical affection. The spirit is sane and strong. You can read letters; I am sure. Also that you will receive them.

Skates for Exercise.

"I am a girl 14 years old and the oldest of five children. My papa is dead and my mamma is not able to work. I am asking you if you can help me to get an old pair of ball bearing roller skates. I am delicate, and I think the fresh air would do me good. MAR D."

Of course the fresh air will help a delicate child, and we must bestir ourselves to see that she has what will tempt her to take it and the exercise that ought to go with it.

Supplied with Books.

"I received the letters and answered them. I had some books from Miss B. A., also some from Miss L. F. and a letter from Mrs. F. J. She writes that she also lives on a farm and is lonely. As soon as I have read the magazines I will forward them to her. I am happy to think I am not foolish about books. There are more who love them than people might think. O, I thank you so much! I really can't express myself well. How happy the books make me! MRS. R. S."

Rest assured that nobody who reads your letter will think you "foolish about books" and the use you make of yours. I congratulate you upon the treasures you have received from different quarters. We rejoice together in reading that you are happy. Thank you for saying it twice over.

Held Chin at Haughty Angle.

Lillian Russell

[Copyright: 1915: By Lillian Russell.]

THE rude person is only slightly more aggravating than the one who is painstakingly polite. Overly polite people, those who are continually looking for some possible chance to exhibit their politeness, are really aggravating. They make one feel uncomfortable. Their air may be patronizing, and if it is it provokes one. If it be servile it arouses our contempt. You are never comfortable in the presence of people you hold in contempt, and you cannot be at ease with those who assume a patronizing air toward you. Real politeness is primarily based upon consideration for others and gentle breeding. It is never mistaken for rudeness, and cannot possibly grate upon the nerves or irritate and provoke.

About five years ago, when I was 15, I had some pictures taken. This was an ordeal, as I was an ugly girl with flat chest, rounded shoulders, retreating chin, and projecting teeth. I was so ashamed of my looks that I went around with my head down to avoid having people see me. This photographer was very kind and finally succeeded in getting me to hold my head up and at such an angle that my chin was much improved. This inspired me with hope that I might improve myself. I practiced holding my head at a gracefully haughty tilt. A dentist remedied the projecting teeth. I could now close my mouth and breathe through my nose. This lifted my chest and straightened my back. People began to call me a pretty girl, and I was happy for the first time. E. E. S.

Did you transform yourself from an ugly duckling by a beauty trick? Write and tell me what that beauty trick was. "The Tribune" will pay $1 for every letter published. Address Lillian Russell, Chicago Tribune.

Exercise in Office Work.

A sedentary position in the office was making some difference in my waist and hip measure, so when my employer complained about the file clerk being so careless I said, "I'll gladly file those letters every morning," which task gave me the bending exercises taken in physical culture for reducing hips and waist.

K. S.

THE GARDENER AT WORK

New Fashions in Flowers.

The Garden Editor will give expert advice on planning gardens, organizing garden clubs, and planting flowers, vegetables, or shrubs. The amateur gardener is invited to tell his troubles with soil, pests, or plants. Practical aid will be given in arranging suburban grounds, school, vacant lot, back yard, porch, or window gardens. Ask what and how to plant for fine results. Address The Garden Editor, "The Tribune."

LARGE flowering double zinnias (youth and old age) on dwarf plants are among the novelties for 1915. Few of the annuals show as many improvements in color and quality as the zinnias. They come in brilliant reds, carmines, crimsons, scarlets, orange, and yellow. A packet of the finest mixed zinnia seed will put them in your garden.

The late branching asters have superb strains in azure blue, deep rose, pale lavender, crimson, and white. A strain of comet asters is called the asteromum because it resembles the chrysanthemum. The rich shades of lavender and pink make the garden glorious in August. A new ox blood red aster is called the "Sensation." Its double flowers measure three and one-half inches across.

Giant snapdragons and the large flowering half dwarf offer novelties in reds, pinks, whites, and yellows. Seed sown the first week in May will bloom in July if mild weather comes along.

There is an annual "crown of gold" calliopsis, a double blue cornflower growing in compact plants, a giant flowering cosmos, and double marigolds new to the flower lover.

The cardinal climber is a distinctly new annual that originated with Logan Sloter of Ohio. It is an ipomoea, a cross between the cypress vine and the star glory.

Hardy primroses are more popular. The Invincible Giant polyanthus bred by a Scotch gardener has immense trusses of many colored flowers on stems over a foot high. Every seedsman has a pet primrose for the border.

Dorris Blake Says

"A sudden improvement in a woman's appearance indicates a suspicious change of heart action."

Have you a perplexing love affair? Do you need the advice of a sympathetic, capable woman? Write to Doris Blake, care "Chicago Tribune." Inclose a stamped, addressed envelope if you wish a personal reply.

Both Were Children.

"Dear Miss Blake: I am 17 years old and am in love with a young man four years my senior. He seems to care for me a great deal, as there isn't a thing he wouldn't do for me. My parents object to me going with such an old boy. Do you think he is too old for me? If so, how could I tell him without hurting his feelings? He is a perfect gentleman to old people as well as young people. I have many chances to go with boys more my age, but they don't seem to interest me any more. FLO."

Your parents object to your going with the boy because they are afraid that you'll want to get married. Convince them that you are only just friends, and they'll not object, I am sure. The boy is not old at all, although he is too old for you if he is going to try to talk marriage to you. You are both mere children.

Sent Him "Kissing" Card.

"Dear Miss Blake: A young man visited me from Oregon about three months ago. He stayed at our house about two months and then secured employment. He wrote two letters. On Valentine's day I sent him a card showing two children kissing with words, 'You need a little more practice.' Now, do you think that ought to have made him angry at me? He is very hard to make angry. I thought perhaps he had found another girl. DORA."

You shouldn't have sent him that card. He probably thinks that you are a little too forward, and he doesn't like girls of that sort. Do you mean that he boarded at your house? He should not have accepted your hospitality for two months otherwise. I shouldn't worry about him if I were you. I'd get acquainted with some other nice young men, if I were you.

He Says He's Good Man.

"Dear Miss Blake: I am a young man of 21. I met a friend. I was with her one time. I like her company and would like to know how I could see her again. I see her but once in a while. She is a good friend, I know, and I am a good man myself. Please tell me how I can gain her love. HARRY."

Write a note to the girl and ask her if you may call on her some evening. Or, ask her if she will accompany you to some show, or some dance, or some form of entertainment you may have in mind. This will start the ball rolling, and if you find each other congenial you may plan other amusements together. Be considerate and kind and thoughtful of the girl, always, and I am sure you will be rewarded eventually by a return of the girl's affections.

For His Birthday.

"Dear Miss Blake: Just before Christmas I met an old friend and for Xmas he sent me a beautiful brooch, an on my birthday he sent me a telegram wishing me many happy returns of the day. His birthday will soon be here. Should I send him anything? "ISABELLA."

Write him as nice a letter as you can, or invite him to your house for dinner, but don't make him any gift.

How to Dry-Clean Your Lace Curtains

All trouble of washing in soap and water done away with—stretching and ironing, too.

Put curtains into a solution of Putnam Dry-Cleaner and gasoline, adding a handful of flour for each quart for white curtains. Brush with a old brush or whisk broom—then in clear gasoline—then to dry—then brush again thoroughly to remove dust.

In a few minutes the curtains are ready to hang again, spotless and shiny, looking like new. They will last almost twice as long as if washed with soap and water.

You can use Putnam Dry-Cleaner for laces, gloves, furs, clothes, woolen dress goods, embroidery, etc. It cleans instead of shrinking, and quickly. Absolutely harmless to the most delicate fabric. Insist the professional dry-cleaner's tell.

Your Druggist sells Putnam Dry-Cleaner—25c and 50c bottles. If he can't supply you, write us—we will send you bottle, postpaid, for 25c.

MONROE DRUG CO., QUINCY, Ill.
Makers of Putnam Fadeless Dyes.

The TRIBUNE COOK BOOK

EDITED BY JANE EDDINGTON.

All recipes have been scientifically tested by Miss Eddington with current market materials and are indorsed by her.

Fancy Prawn Service.

IF prawns are to be served as hors d'œuvre, there are many ways of setting them up in state. The most elaborate and fine of these, and a method which the Creoles revel in for shrimp, is the "bush." Parsley is quite universally mingled with both in serving them. They may be garnished with it or rest upon a bed made of it, overlapping one another in a conventional hors d'œuvre dish of boat shape.

The prawn is itself much used as a garnish, and is not uncommon with the cocktail. It is always pretty hanging over the edge of a beautiful glass containing colora and ice. But as a relish it is considered by certain epicures among the indispensable dishes. In a French cook book on fish the description of the "crevette" (the general term for the shrimp and prawn and one other related crustacean) begins: "Of all the necessary hors d'œuvres served at a luncheon this leads all the others, because of its elegant (coquet) and attractive appearance, as well also as by the delicacy of its nature and the fineness of its taste."

Prawns, like many other such things, used always to be served on a napkin, and one of the ways to dish them has been described as follows: "Place a cup upside down in a small dish and cover it neatly with a white napkin. Put the prawns around it and garnish with plenty of parsley. Or cut a slice from a lemon or orange so that it may stand firmly. Place it on a napkin and arrange the prawns prettily upon it, putting a little fresh parsley between.

Unless prawns are freshly cooked they will not shell easily, but cooked prawns which have been standing but are not really stale can be improved by being thrown into hot water for a minute and then cooled before they are served.

Wash prawns quickly and drop into salted water and cook until they turn red. This may be six minutes or eight. Eight minutes is considered a good length of time to cook them. Two tablespoons of salt to two quarts of water is considered sufficient by some people, but others put the salt in by the handful. A little red pepper is used by the fish market cooks. Others use whisky, as in cooking crawfish. For a half bushel of the latter half a glass of whisky is used, to "make them drunk." For an extremely salt and highly seasoned way of boiling such crustaceans see the recipe in the Picayune Creole Cook Book for boiling shrimp. For a hundred shrimp, the water is heavily salted, and in it are boiled a bunch of celery, two dozen allspice, two blades of mace, one dozen cloves, four sprigs each of thyme, parsley and bay leaf, one red pepper pod, cayenne, black pepper, before the shrimp are dropped in.

BURNING PIMPLES ON ARMS AND LEGS

Would Itch, Scratched and Irritated Them, Clothing Aggravated, Could Not Sleep. Used Cuticura Soap and Cuticura Ointment. In Four Months Was Well.

1234 N. Oakley Ave., Chicago, Ill.—"Little pimples began to break out on my arms and legs. The skin was red and water would run from the pimples. They would itch and burn and that made me scratch and irritate them. My clothing aggravated the breaking out. I could not sleep.

"I used a great many remedies but they failed to help me. I had the eczema for five months and then I used Cuticura Soap and Ointment. I washed my arms and legs with the Soap, then I applied the Ointment. They stopped the itching and burning and gave me good nights' rest. In four months I was well." (Signed) Benjamin Schedel, Oct. 15, 1914.

Although the Cuticura Soap and Ointment are most successful in the treatment of affections of the skin, scalp, hair and hands, they are also most valuable for everyday use in the toilet, bath and nursery because they promote and maintain the health of the skin and hair from infancy to age.

Sample Each Free by Mail

With 32-p. Skin Book on request. Address post-card "Cuticura, Dept. T, Boston." Sold throughout the world.

Grow GLADIOLI

The Best Summer Flowers

The Variety Mrs. Francis King

A brilliant vermilion scarlet, produces the largest, most effective decorative flower spike. Doz. 100
Big Bingo Bulbs .. 35 $2.50
First Size 25 1.50
Blooming Size 20 1.00

OTHER GLADIOLUS.

"Rainbow" Mixed, finest, dozen 20c
"Good" Mixed, dozen, only 10c
Special Blue Mixed, dozen 75c
"Ruffled Glory," our novelty, dozen 75c
"Princeps," giant white-throated 25c

LILY BULBS The Gold Banded Lily of Japan

Beautiful and fragrant. PLANT NOW. Large and Mammoth sizes, each, 20c & 25c.

Vaughan's Seed Store
Randolph Street, Near Raymond.

Woman's Health

and spirits depend upon her digestion and circulation. Sallow skin, pimples, facial blemishes and depression disappear after the system has been cleansed and the blood purified by

BEECHAM'S PILLS

Directions of Special Value to Women with Every Box. Sold Everywhere. In boxes, 10c, 25c.

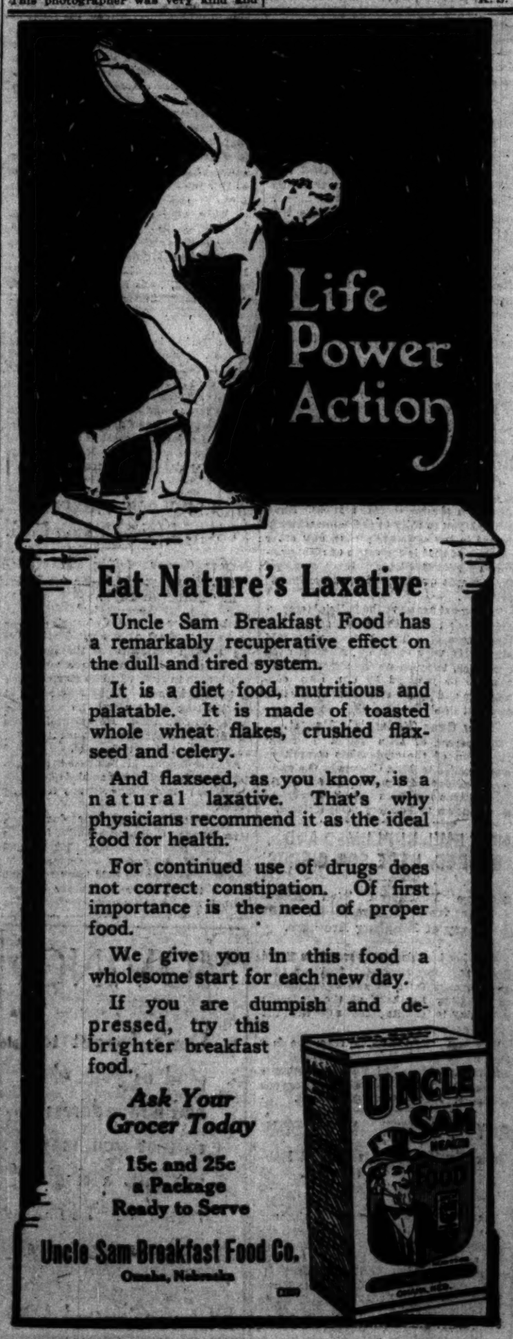

AMUSEMENTS

COLISEUM 23rd & Wabash Ave. DAILY NOW
DOORS OPEN ONE HOUR EARLIER For Short Season Ending Sun. Night, May 2
RINGLING BROS. CIRCUS
and Tremendous Spectacle
Solomon AND THE Queen of Sheba
Biggest Production in the World
Mammoth Menagerie including BIG BINGO The biggest Brute that Breathes.
Herds of Rare Fauna
Novelty Acts, including Mlle Leblanc Greatest Woman Aerialist
Bookir's Whirlwind Dance Act
Augustus Rolando's Trained Zebras
Yankwal Troupe of China's Imperial Conjurers
Johannes Troupe of Icelandic Strength Wonders
Lloyd Family In Rides of All Nations
WILDEST WILD WEST SHOW With Champion Riders and Bucking Horse Riders.
Reserved Seats $2 to $1 Now on Sale Coliseum and Lyon & Healy
Congress of Freaks

PALACE MUSIC HALL | GREATEST VAUDEVILLE
Cecil Lean CLEO MADISON
Mr. & Mrs. Douglas Cox
FREDERICK V. BOWERS & CO.
BILLY McDERMOTT
HENSHAW & AVERY
INGLIS—AERIAL
Edith Taliaferro
NIGHTS 25c, 50c, 75c | MATINEES DAILY 25c, 50c
Ev. Bal., Sun. & Hol. 50c, 75c, $1

STUDEBAKER Now
Management Jones, Linick & Schaefer
DANIEL FROHMAN Presents
The Eternal City
With Pauline Frederick—Cast of 60
World's Greatest PHOTO SPECTACLE
12 A. M.—CONTINUOUS—11 P. M.
Days 25c Nights (Sat. Adm. 50c) Seats

JONES, LINICK & SCHAEFER'S
LA SALLE Ave. & Lake St. DAILY 2:15 & 8:15
ELEANOR GLYN'S FAMOUS STORY
Three Weeks
Enthralling Motion Picture of World's Greatest Love Tale
(No Children Admitted) 25c

Dancing Around Whirlwind and Al Jolson
ASHTON STEVENS said in the Herald: "Jolson is a genius."
GARRICK—NOW Pop. Mat. Wed. & Sat. 25c

Jones, Linick & Schaefer's
COLONIAL CONTINUOUS VAUDEVILLE
11 A. M. TO 11 P. M.
10c, 15c, 25c
Now Show Every Monday and Thursday
HERZ
Next Week: Hugh Herbert & Co. in "Dr. Bill"
OTHER STARS

POWERS' Eve's 8:30 | Mat. Wed. & Sat. 2:15
"Best acting and play of season."—Tribune
ELSIE FERGUSON in "OUTCAST"
Miss Ferguson Irresistible."—Examiner
SEATS ON SALE TO MAY 8th

BLACKSTONE | TONIGHT 8:30 Mat. Tomorrow
LAST 2 WEEKS
CYRIL MAUDE
"GRUMPY" Seats Selling in Advance
LAUGHS? YES!! ABOUT 1500! | Too Many Cooks
by and with FRANK CRAVEN
PRINCESS: $1.00 Mat. Thurs.
CORT | MATINEE TOMORROW
The Newest, Fastest, Funniest Farce
KEEP MOVING
Herbert Corthell—May Vokes—George Howe
Evgs. & Sat. Mat., 50c to $1.50. Wed. Mat. 25c
COLUMBIA | In Loop | Twice Daily
ED. LEE WROTHE—GINGER
New Orleans Serenaders Princess Wahletka
Next—Columbia Burlesquers

MAJESTIC | SUPREME VAUDEVILLE
JOSE COLLINS ASSISTED BY ROBERT EVETT
Dunbar's White Hussars | Ryan & Lee
Arnaut Bros. | James Thompson & Co.
Wille Bros. | Linton & Lawrence
LaHoen & Dupreece
HERBERT KELCEY & EFFIE SHANNON
PRICES: 15-25-50-75c. Mats. 15-25-50c except Sat. and Sun. Telephone: Central 6600

LIFE | $1.00 Matinee Wed.
IT'S YOUR DUTY TO SEE IT!
Auditorium | 25c to $1.50 | 1000 Seats at $1.00
Next Sunday Mat. : Seats Selling
PAVLOWA SINGLE RETURN APPEARANCE
PRICES: 1.50c to $2.50

OLYMPIC | LAST 7 TIMES | $1 Mat. Wed.—$1
Chauncey Olcott "The Heart of Paddy Whack"
BEGINNING SUNDAY—SEATS THURS.
HENRY W. SAVAGE'S Hilarious Comedy
"Along Came Ruth"
N. B.—PRICES, BEST SEATS, $1.

GEO. COHAN'S GRAND | Last $1 Mat. Tomorrow
COHAN & HARRIS' GREAT PLAY
"ON TRIAL"
LAST WEEK—LAST TIME APRIL 24
NEXT SUNDAY—Oliver Morosco will Present
JANE COWL in "THE SONGBIRD" A Play of Real Love
By FREDERIC & FANNY LOCKE HATTON
SEAT SALE BEGINS TODAY

ILLINOIS | LAST 2 WEEKS | Matinee Tomorrow
CHARLES FROHMAN Presents
THE GREAT THREE-STAR COMBINATION
JULIA SANDERSON DONALD BRIAN JOSEPH CAWTHORN
LAST NIGHT SAT. MAY 1
in the Highest Achievement of Musical Comedy
THE GIRL FROM UTAH

McVICKER'S
The Debutantes
Fred'k Hevendeen's New Musical Comedy Extravaganza
"Everybody" Allegorical Sketch
16 PEOPLE 9 BIG ACTS
2 p. m. to 11 p. m. Continuous
Coming May 9—SINGER'S MIDGETS.
10c, 15c, 25c

SOUSA AND HIS BAND
Six Nights and Wed. and Sat. Matinees
APRIL 26 TO MAY 1, INCLUSIVE
BEAUTIFUL SHRINE'S MOSQUE
Corner of Cass and Ohio Streets, under the auspices of Medinah Temple
FOUR GREAT KEY SOLOISTS ON STAGE
All Seats Reserved at $1. Wednesday Mat., 50c
On sale at The Hub, Jackson and State

BIG LEAGUE BASEBALL "CUBS" vs. PITTSBURGH
TODAY AT THREE WEST SIDE
Both eligible for World's Series
SEATS AT SPALDING'S
Go to the "CUB" Park and see the team that will be an entrant to the World's Series next fall.

11 P.M. to TONIGHT 1:00 A.M.
$50—IN 3 PRIZES—$50
(All May Enter Except Professional Dancers) at
RECTOR'S CLARK & MONROE

HOME WORKERS' BLUE LIST

Guaranteed Advertising of Home Products and Services

The purpose of this section is to make it possible for women in every section which they carry on at home to offer various articles of handiwork, needlework, home made delicacies, confections, personal and sentimental services to Tribune readers. The offers here made to you readers of The Tribune may include the very thing you have wanted and looked for in vain. The products of these home workers are guaranteed by The Tribune to be as represented in the advertisements. If you prefer you may order through us, sending check with order. For further details address Home Workers' Blue List, care of The Chicago Tribune, Chicago, Ill.

HOME COOKING.

Delicacies.

FRESH SORTED EGGS, 30 DOZ., $2.65; 15 doz., $1.35. MRS. M. DANIELSON, Medford, Wis.

THIS WEEK'S COUNTRY EGGS, LARGE, sorted, deliv. on North Side, 25c doz. Box 838, Park Ridge, Ill.

PURE ORANGE MARMALADE, 10c GLASS UP; order your jams, preserves, etc., now. Phone Albany 1462.

NEEDLEWORK.

Needlework Novelties.

TATTING—SINGLE PICOT, 25c YD.; DOUBLE, 30c; insertn, 30c, 75c; crochet, yoking, $1.25; with sleeves edge; filet towel ends, 50c. H. Hickerson, Grantsburg, Wis.

EXQUISITE DAINTY EDGES, NARROW—set of tatting edges. The and $1.50; tat. edges Mich., D. 88.

"WAFFLE WEAVE" PILLOW TOPS, $2.50, or compl., $5; mat sets, $1.50. A. WOODS, 4017 Kenmering-av.

Embroidery.

EXPT. AT HARDANGER EMBROID.; ALSO init., hem., etc. Will call. MRS. F., 4130 Harrison. Garfield 1888.

GENERAL EMBR. TO ORDER. REAS.; EXpert work; 50 inch center pc. L. HOCHSTRASSER, 1720 Mohawk.

Crocheting.

CROCH. YOKES AND SLEEVES FOR gowns, robes. E. NANCE, 978 Wilcox, Hammond, Ind.

ORDERS TAKEN FOR ALL KINDS CROchet and tatting; dress will call. Irving 4026.

Hand Sewing.

COMPLETE BABY TROUSSEAU, HAND embroid.; all or part. Can be had cheap. Phone Drexel 7250.

HAND WORK, CROCHET, TATTING, EMbroid. homes; dressmr. ext. 68 Yd. Grand. 3088. B. NEISES, 1324 Barry-av.

WILL CALL WITH SAMPLES OF CROchet, hemstr., embroid.; expert work. Wellworth 4478.

SEMI-PROFESSIONAL SERVICE.

MRS. NORTH WILL GIVE A SERIES OF lessons each in cake making, candy and cake decorating. Ph. Sun. 3826. Superior.

INSTRUMENTAL MUSIC LES., home or mine. Will also fit accompanist. Douglas 819.

RESEARCH WORK. MSS. ARTICLES, photo plays developed. Confidential. Address C A 46, Tribune.

COOKING, SEWING, CITY OR SUBURBS. Miss HOLMQUIST, 3726 Southport-av. Lincoln 4269.

PRIVATE LESSONS IN ENGLISH BY lady; your home or mine; expd. teacher. Adolph 7818.

RELIABLE WOMAN WILL CARE FOR children afternoons, Washington Park. Hyde Park 9494.

DRESSMAKING, MY HOME, dresses, $3.50; others, $5 up. Phone Seeley 5366.

LACE CURTAINS LAUNDERED BY MRS. VON LENT, 3256 Cortez-av. Irving 4000.

TUTORING FOR ALL AGES AND GRADES. English, Germ., history, math. 2000.

FRENCH AND PIANO TAUGHT BY EXpert Parisian. Address C A 6, Tribune.

LACE CURTAINS LAUNDERED BY Mrs. Navarro, 2016 Cor. Court.

THEORY COMPLETE IN 12 EASY LESSONS. Private stenographic course. Pa. 7100.

HANDICRAFT.

WEAVING, 30c YD. UP; YOUR RAGS MADE into rugs; $1.25 up; rags sewed, 50c yd. Western-av. Grand 1200.

ORIGINAL MONOGRAMS ..... letters, 1 to 2 inches, 25c; 3 to ..... duplicates. META V. F. WELLS, ...

STOCKING RUGS! RAGS MADE INTO 30, $1.00; any size to order. Send for ... MRS. W. FRANCE, 2328 Wabansia-av.

SILK LAMP SHADES MADE TO ORDER. MRS. HYATT, 4205 Berteau-av.

GENERAL MISCELLANEOUS.

LUSTROLL ..... TRIED ..... for ..... mirror, ... scale, ... liver ....

Society

Mrs. G. M. Pullman Gives Wistaria F...

One of the most charming ... of the early season of the ... coast was that given last ... at Montecito, Cal., by Mrs. G. M. Pullman, at "Riso Rive..." country seat of Mr. and Mrs. G... Eaton.

It took the form of a wistaria fe... for which a most important part ... entire scheme of decoration.

For her guests' entertainment ... Pullman had a floating stage built ... into the water, since the ... near "the ocean's edge, and upon ... platform Ruth St. Denis, Eleanor ... and Ted Shawn were the entertainers ... executed a group of novel ... before a most fashionable audience. ... also played a most important ... the dances, and many toned, beautiful veils were used in the ... To emphasize the rhythmic ... With Mrs. Pullman were Mr. and ... Avery Bond of Winnetka, Mrs. L... Orlando, and Miss Helen Pitman.

Mr. and Mrs. Winfield S. Brain... on Fullerton parkway will give a ... on Thursday in honor of Winfred ... Weymouth, son of Chicago's distinguished visitors just now. The guests ... and Mrs. Morris Townley and ... and Mrs. Arthur Sander. Mr. Y... was recently achieved much fa... the literary world by acquiring ... private number of volumes from ... library of first editions owned by the ... J. Pierpont Morgan. His wife ... author of "The Gadfly" and other well known volumes.

The marriage of Miss Gladys ... McFarland, daughter of J. C. M... and of 3307 Harvard avenue, to Rob... Heath will take place on April 28. ... Vere McFarland, sister of the bride, ... be maid of honor, and the bridesmaids ... Miss Janet McFarland, ... sister of the bride; Miss Florence ... bridge of Chicago, Miss Marion Le... of Mattoon, and Miss Virginia Sm... of Alton. Walter Miller will be ...

Mr. and Mrs. Marshall Field III ... New York on Saturday for Londo... Paris. Mr. Field has only recently ... covered from his serious illness ... solely to travel. They go to Lon... visit Mr. Field's mother, Mrs. Mar... Drummond, and then to Paris to ... Mrs. Field's mother, Mrs. Charles ... Shaw, who is engaged there in hos...

They intend to be abroad about ... months, and on their return will ... Lake Forest, where they have take... Charles W. Folds home for the season.

Mrs. John de Koven heads the ... patronesses for the concert to be gi... the Blackstone theater on Sunday ... 2, at 2:15, for the benefit of the ... war relief fund, under the auspices ... the French consulate.

Baron de St. Laurent, French ... general, assisted by Mlle. Jennie ... and Herman Devries, are the pro... of the concert, and the sponsors are ... society women.

Among those who already have re... blocks of from ten to twenty seats ... Mrs. H. H. Porter Jr., Mrs. A. A. C... Mrs. Thomas Prindiville, Mrs. ... Miss B. Henry, Mrs. Frederick ... Mrs. Herman Devries, and Miss T... V. Cannon.

Mr. and Mrs. Martin Connelly ... Washington boulevard announce ... marriage of their daughter, Marian ... to Matthew H. Regan, son of Mr. ... Mrs. Matthew Regan, 6212 Harper ... ave., which took place at St. Mel's ... Catholic church yesterday, the Rev. ... Shiell performing the ceremony.

Mr. and Mrs. Regan will spend ... wedding trip in California at the ... sions, and will return to Chicago ... middle of June.

Mr. and Mrs. Fletcher Debyna ... planning at their home, 67 East ... street, for some time to come, ... going out to Winnetka to live ... recently, as has been rumored.

Mr. and Mrs. Francis T. Simmons ... Miss Kathryn Simmons of 21 East ... st., after a winter in Pasadena, ... now at Grand Canyon, Ariz. They ... return to Chicago the last of April.

One of the features of the concert ... be the first act of "Lakme" given ... the direction of Herman Devries. ... leading roles to be filled by Mrs. ... Mr. Henry, Miss Dorothy ... Raymond Gifford, and Lemuel ... Mrs. Dufan will sing the "Gran... from Thomas' "Hamlet" and a ... of songs.

A benefit soiree musicale and ... been arranged with Beulah home ... unemployed as beneficiaries, to be ... on Tuesday afternoon, April 27, ... Gold ball room of the Congress. ... is given under the auspices ... American Academy of Music and ... Mrs. M. C. Davis is chairman ... finance committee.

There is to be a ballet chosen ... group of young women who will ... in the afternoon serve as flower ... who are in charge of Miss Pet... Miss Elizabeth Chew is to give a ... dance, Miss Florence Milligan ... dance to Arditti's "Il Bacio," ... Ada O'Donnell will dance to the ... Saint-Saëns' "The Swan."

Invitations have been issued ... wedding of Miss Winifred Kimball, ... daughter of Mrs. Frank Nelson ... Greenwood avenue, to ... Adolphus Conkling, which will ... Saturday evening, May 1, at ... Christ church.

Mrs. John J. M. Kelly of 6628 W... avenue, in recent letters from the ... Kelly family in Berlin, learns that

COLISEUM 2:15 & 8:15 P.M. DAILY NOW
DOORS OPEN ONE HOUR EARLIER
For Short Season Ending Sun. Night, May 2
RINGLING BROS. CIRCUS
and Tremendous Spectacle
Solomon AND THE Queen of Sheba
Biggest Production in the World
Mammoth Menageria including BIG BINGO The biggest Brute that Breathes.
Hosts of New Feature Novelty Acts, including Ollie LaMont Greatest Woman Aerialist
Bookir'e Whirlwind Desert Allegro
Augustus Santelle Europe's Premier Mimic
Yankwal Yeagoo Of China's Imperial Court
Johannes Vreeze Icelandic Strength Wonder
Lloyd Family In Rides of All Nations
Reserved Seats 50 cts. and up
Now on Sale Coliseum and Lyon & Healy
WILDEST WILD WEST SHOW With Champion Rogers and Bucking Horse Riders
Congress of Freaks

PALACE MUSIC HALL | GREATER VAUDEVILLE
Assisted by
Cecil Lean CLEO MAYFIELD
Mr. & Mrs. Douglas Crane
FREDERICK V. BOWERS & CO.
BILLY McDERMOTT—SIDNEY D. GRAY
HENSHAW, AVEY & WILSON
ENGLE—ARNAL—BROS.
Edith Taliaferro
NIGHTS 25, 35, 50, 75c | MATINEE DAILY, 25c, 50c, Sat. Sun. & Hol. 75c

STUDEBAKER Now
Management Jones, Linick & Schaefer
DANIEL FROHMAN Presents
The Eternal City
With Pauline Frederick—Cast of 39
World's Greatest PHOTO SPECTACLE
11 A. M.—CONTINUOUS—11 P. M.
Days, 25c Nights (Sat. & Sun. Afts.), 50c & $1

JONES, LINICK & SCHAEFER'S
LA SALLE 9 A.M. to 11 P.M.
ELINOR GLYN'S FERVID STORY
Three Weeks
Enthralling Motion Picture of World's Greatest Love Tale (No Children Admitted) All Seats 25c

Dancing Around
Whirlwind and Al Jolson Is a Genius
ASHTON STEVENS said in the Examiner.
GARRICK—NOW Pop. Mats. Tomorrow 50c to $1.50

Jones, Linick & Schaefer's
COLONIAL CONTINUOUS VAUDEVILLE
11 A. M. TO 11 P. M.
50c, 75c, $1
New Show Every Monday and Thursday
MRS. HARRY HERZ Francis Bryan OTHER STARS

POWERS' Eves 8:20 | MATS. Wed. & Sat. 2:20
"Best acting and play of season."—Sun.
ELSIE FERGUSON in "OUTCAST"
"Miss Ferguson's irresistible."—Herald
SEATS ON SALE TO MAY 8TH

BLACKSTONE | TONIGHT 8:15 Mat. Tomorrow
LAST 2 WEEKS
CYRIL MAUDE "GRUMPY" Seats Selling for Balance of Engagement

LAUGHS? YES!! ABOUT 1500! | Too Many Cooks
by and with FRANK CRAVEN
PRINCESS: $1.00 Mat. Thurs.

CORT | MATINEE TOMORROW
The Newest, Fastest, Funniest Farce
KEEP MOVING
Herbert Corthell—May Vokes—George Parsons
Evgs. & Sat. Mat., 50c to $1.50. Wed. Mat., $1

COLUMBIA | In Loop | Twice Daily
ED. LEE WROTHE—GINGER GIRLS
New Orleans Sensations Princess Dewar
Next—Columbus Burlesquers

ERS' BLUE LIST

of Home Products and Services.

...to make it possible for women in every... ...me to offer various articles of handicraft, ...confections, personal and semi-professional. The offers here made to you readers of ...thing you have wanted and looked for in ...e workers are guaranteed by The Tribune ...rtisements. If you prefer you may order ...order. For further details address Blue ...Chicago Tribune, Chicago, Ill.

SEMI-PROFESSIONAL SERVICE.

MRS. NORTH WILL GIVE A ... course each in cake making, salads and cake decorating. Ph. Sun. 2594. 56 E. ... perior.

INSTRUMENTAL MUSIC LES... YOUR home or mine. Will also do accompanying. Douglas 819.

RESEARCH WORK. MSS. REVISED; photo plays developed. Confidential. Address C A 56, Tribune.

COOKING, SERVING, CITY OR SUBURBS. Miss HOLMQUIST, 2736 Sheffield-av. Lincoln 8508.

PRIVATE LESSONS IN ENGLISH STUDIES, your home or mine; exp. teacher. Res. Edgb. 7818.

RELIABLE WOMAN WILL CARE ... children afternoons. Washington Pk. ... nal 2464.

DRESSMAKING, MY HOME; WAIST dresses, $2.50; others, $5 up. Phone Prospect 5899.

LACE CURTAINS LAUNDERED, $50 PAIR. MRS. VON LENTE, 3636 Ogden-av. West 4130.

TUTORING FOR ALL AGES AND GRADES. English, Geo., History, Math. Res. Ph. ...

FRENCH AND PIANO TAUGHT BY EX... pert Parisian. Address C A 46, Tribune.

LACE CURTAINS LAUNDERED, $50 PR. Mrs. Navarre, 3116 Col. Grove. Drexel 4130.

THEORY COMPLETE IN 12 EASY LESSONS. Private stenographic courses. Ph. Dearborn ...

HANDICRAFT.

WEAVING, 360 TO. UP. YOUR MAT, RAG rugs, new mat. Model, $1.98; 6x9 ft. any color, woven to order, extra. 360 N. Ashland-av. Grand. 7262.

ORIGINAL MONOGRAMS, ENGRAVED OR ... letters, 1 to 3 inches, 50c; 1 lot, 50c. No duplicates. META V. F. WELLS, Apt. 20, ...

STOCKING RUGS! HAND BRAIDED, $1.50 to $1.60; any size to order. Send for circular. MRS. W. FRANCIS, 4200 Berteau-av. Irving ...

SILK LAMP SHADES MADE TO ORDER. MRS. STITT, 4605 Berteau-av. Irving 1...

GENERAL MISCELLANEOUS.

LUSTROIL — TRIED IT? SEND for sample. Lustroil Co., 1... ture and W. ... Ill. River Forest 1...

For information regarding advertising in this dept., address Home Workers' Blue List, The Chicago Tribune, Chicago, Ill.

Society and Entertainments

Mrs. G. M. Pullman Gives Wistaria Fete.

ONE of the most charming affairs of the early season of the western coast was that given last week at Montecito, Cal., by Mrs. George M. Pullman, at "Rise Rivo," the country seat of Mr. and Mrs. Charles Bates.

It took the form of a wistaria fete, and color played a most important part in the entire scheme of decoration.

For her guests' entertainment Mrs. Pullman had a floating stage built well out into the water, since the home is near the ocean's edge, and upon this platform Ruth St. Denis, Eleanor Pearce, and Ted Shawn were the entertainers and executed a group of novel dances before a most fashionable audience.

Color played a most important part in the dances, and many toned, beautifully draped veils were used in the intricate figures to emphasize the rhythmic figures.

With Mrs. Pullman were Mr. and Mrs. Ayer Bond of Winnetka, Mrs. Lorenzo Johnson, and Miss Helen Pitman.

Mr. and Mrs. Winfield S. Brainerd of Fullerton parkway will give a dinner on Thursday in honor of Wilfred L. de Visnich, one of Chicago's distinguished visitors just now. The guests will be Mr. and Mrs. Morris Townley and Mr. and Mrs. Arthur Sander. Mr. Vosnich has recently achieved much fame in the literary world by acquiring an admirable number of volumes from the library of first editions owned by the late J. Pierpont Morgan. His wife is the author of "The Gadfly" and other well known volumes.

The marriage of Miss Gladys Irene McFarland, daughter of J. C. McFarland of 6537 Harvard avenue, to Rollin I. Bush, will take place on April 24. Miss Vera McFarland, sister of the bride, will be maid of honor, and the bridesmaids will be Miss Janet McFarland, another sister of the bride; Miss Florence Rutledge of Chicago, Miss Marion Lehman of Mattoon, and Miss Virginia Bowman of Alton. Walter Miller will be best man.

Mr. and Mrs. Marshall Field III. left New York on Saturday for London and Paris. Mr. Field has only recently recovered from his serious illness sufficiently to travel. They go to London to visit Mr. Field's mother, Mrs. Baldwin Desmond, and then to Paris to visit Mrs. Field's mother, Mrs. Charles Marshall, who is engaged there in hospital work.

They intend to be abroad about three months, and on their return will go to Lake Forest, where they have taken the Charles W. Folly home for the season.

Mrs. John de Koven heads the list of patronesses for the concert to be given at the Blackstone theater on Sunday, May 2, at 2:15, for the benefit of the French war relief fund, under the auspices of the French consulate.

Baron de St. Laurent, French consul general, assisted by Mlle. Jennie Dufau and Herman Devries, are the promoters of the concert, and the sponsors are sixty society women.

Among those who already have received boxes of from ten to twenty seats are Mrs. H. Porter Jr., Mrs. A. A. Carpenter, Mrs. Thomas Prindiville, Mrs. Huntington B. Henry, Mrs. Frederick Groll, Mrs. Herman Devries, and Mrs. Thomas D. Gunther.

Mr. and Mrs. Martin Connelly of 4559 Washington boulevard announce the marriage of their daughter, Margaret L., to Matthew H. Regan, son of Mr. and Mrs. Matthew Regan, 6212 Harper avenue, which took place at St. Mel's Roman Catholic church yesterday, the Rev. B. Shiel performing the ceremony.

Mr. and Mrs. Regan will spend their wedding trip in California at the exposition, and will return to Chicago the middle of June.

Mr. and Mrs. Fletcher Dobyns are residents at their home, 67 East Division street, for some time to come, and not going west to Winnetka to live permanently, as has been rumored.

Mr. and Mrs. Francis T. Simmons and Miss Kathryn Simmons of 21 East Goethe st. are, after a winter in Pasadena, are now at Grand Canyon, Ariz. They will return to Chicago the last of April.

One of the features of the concert will be the first act of "Lakme" given under the direction of Herman Devries, the principal roles to be filled by Mrs. Prindiville, Mr. Henry, Miss Dorothy Cannon, Edmond Gifford, and Lemuel Kilby. Miss Dufau will sing the "Grand Air" from Thomas' "Hamlet" and a number of songs.

A recent soiree musicale and dance has been arranged with Beulah home and the employed as beneficiaries, to be given on Tuesday afternoon, April 27, at the Del ball room of the Congress. The affair is given under the auspices of the American Academy of Music and Art, and Miss M. C. Davis is chairman of the entire committee.

There is to be a ballet chosen from a group of young women who will earlier in the afternoon serve as flower girls and who are in charge of Miss Betty Rand. Miss Elizabeth Chew is to give an oriental dance, Miss Florence Milligan will give a solo to Arditti's "Il Bacio," and Miss Mary O'Donnell will dance to the music of Chopin's "The Swan."

Invitations have been issued for the wedding of Miss Winifred Kimball Winne, daughter of Mrs. Frank Nelson Winne of the Greenwood avenue, to Richard Hopkins Conkling, which will take place on Saturday evening, May 1, at 8 o'clock, at Christ church.

Mrs. John J. M. Kelly of 6528 Woodlawn avenue, in recent letters from the Von der Leyen family in Berlin, learns that young Count Karl von der Goltz has recovered from a severe attack of typhoid, acquired while with his regiment in northern France.

Count Robert has recently joined the army, his health not having been up to requirements at the beginning of hostilities. Both young men have many friends here.

Lieut. Windmuller of 4336 Drexel boulevard announces the engagement of his daughter, Adelyn Ruth, to Dr. Harry Clarence Richter of Chicago.

MISS ANNE HANSEN
NEE BY HOVETT

MISS ANNE HANSEN is one of the young women selling tickets for the first annual ball of the Allied Arts of the Theater in behalf of the Actors' Fund of America at the Congress hotel Thursday night.

Elect Woman Mayor of Model Club City.

FOUR hundred cheering women greeted their new mayor last night. The mayor stood on a platform with face wreathed in smiles and bowed in answer to the salute of the citizens. The new mayor wore a serviceable cloth dress of brown. She was Miss Harriet S. Vittum.

Miss Vittum was elected mayor of the Eleanor club model city last night by girls representing the eight divisions of the club. The city government is not to be an experiment in conducting the affairs of the club, but a practical school for the study of civic problems.

The mayor last night appointed her committee on committees. When the committees have been appointed they will meet to discuss the problems being discussed by the same committees in the real council. Council meetings will be held at the club once a month, instead of every fortnight, but whenever the city is considering some new step the model city government will call in the specialists consulted by the city to tell about the plan.

The Eleanor club is composed of six residential divisions, each of which houses from fifty to 150 girls dependent on their own work for support. The meeting last night was held at the Central club, in the new Stevens building. A summer camp is maintained at Lake Geneva, Wis.

As soon as Miss Vittum had been sworn in, she named her cabinet consisting of Miss Ina Robertson, chief of police; Miss Marie Schmidt, corporation counsel; Miss Harriet Hiler, commissioner of public works; Miss Pearl McMahon, commissioner of health, and Mrs. Laura Rockwood, first deputy chief of police.

Miss Vittum's election was hotly contested by Miss Martha Scott, who lives at club number three. The defeated candidate was backed solidly by more than 100 girls from her home club, who declined at first to believe that their candidate had been defeated.

The inauguration was preceded by a parade. The six men present—four newspaper men and two advocates of a dry Chicago—were greeted with applause and songs. Most of them blushed.

Miss Minnie Ginther was chosen city clerk and Miss Jessamine Hoagland city treasurer, without opposition. The following aldermen, representing the nine divisions of the club, also took office:

FIRST WARD.
Edith M. Gabel. Rebecca McCullough.
SECOND WARD.
Nina Yount. Miriam Sawyer.
THIRD WARD.
Nellie Moore. Elizabeth Stefanski.
FOURTH WARD.
Minnie Kuhn. Dora Bottean.
FIFTH WARD.
Virginia Kurtz. Wilhelmina Kapteyn.
SIXTH WARD.
Margaret Couch. Wilhelmina Munson.
CENTRAL WARD.
Christine Pattison. Ruchiel Mirrielees.
SOCIAL CENTER.
Anna Goldsinger. Fannie Rookie.
LAKE GENEVA.
Jean Fredericksen. Harriet Tracy.

Cleaning House is much easier if you let Dehmlow take care of all your draperies, rugs, upholstery, etc. He is an expert.
PHONE DEHMLOW LAKE VIEW 1388
Dehmlow 3906-08 Broadway

Suitable Casket Covers of Cut Flowers, $15 and up
A. LANGE, Florist
25 E. Madison St.
Phone: Central 3775-6-7-8. Auto 62072

Garden Club Hears Lecture on Flowers.

BY CINDERELLA.

MRS. ARTHUR MEEKER had a delightful treat for the Garden club Saturday afternoon in the shape of a stereopticon lecture on "Burbank Flower Prodigies," by Herbert Gleason of Boston.

The pictures were shown in the Meeker house, 3000 Lake Shore drive, before a most appreciative audience.

Of course Burbank growths are apt to be rather discouraging to amateur gardeners, especially to those who delve among the rocks on the unaspiring soil of the Chicago north shore, but Mr. Gleason has such an optimistic manner and such an agreeable Bostonian accent that every woman present left feeling that she could fare forth and raise orchids in a soap box.

Mr. Gleason, who is a tall and spare New Englander, is high in the councils of conservation in this country, and he has a most marvelous collection of slides of our national parks, pronounced "parks" by Mr. Gleason, for which soft "r" let us be duly thankful.

Speaking of "parks," the late Richard Watson Gilder told a story once at Charles Crane's dinner table of a New York girl. She was devoted to the "uplift," and her name carried some influence, so Mr. Gilder asked her to be one of a delegation to call on the mayor of New York and plead for more small parks.

Just as the party arrived the young uplifter said to Mr. Gilder, "I must know before we go in why do we need more small pox in New York?"

Back to the Garden club, some of its members at Mrs. Meeker's were Mrs. Hugh McBirney, Mrs. Joseph T. Ryerson, Mrs. George McKinlock, Mrs. Charles B. Pike, Mrs. George Higginson Jr., Mrs. William G. Hibbard, Mrs. Augustus Peabody, Mrs. Walter Brewster, Mrs. David Cooke, Mrs. James Houghteling, Mrs. Ogden Armour, and Mrs. Herman Butler.

Mrs. Augustus Peabody, who has a most lovely garden at Winnetka, has also a winter garden in town at 900 Lake Shore drive.

In place of the ubiquitous and nondescript sun parlor at the west end of her apartment she has a most charming sort of morning room. In it are a few low windows, chairs, and tables, and round and about masses of growing flowering plants in season, all blooming and flourishing and all from the Peabody conservatories in Winnetka.

This is one of the prettiest rooms in town and one wonders more women do not adopt Mrs. Peabody's idea of a winter garden. It is quite the rage among New York women.

John M. Sellers Weds.

John M. Sellers of Downers Grove ended his forty-nine years of bachelorhood yesterday when he became the husband of Mrs. Mary D. McGregor, 32 years old and a widow, also of Downers Grove. The bride is the youngest daughter of the late Gen. Arthur C. Ducat.

The wedding was a surprise to Mr. Sellers' most intimate friends. He was known as a bachelor to whom golf was the principal event in life and who spent most of his time at clubs.

He was a member of the Chicago, the Chicago Golf, the Glen View, and the South Shore Country clubs, and the Chicago Athletic association.

Women's City Club Elects Directors.

The following directors of the Woman's City club of Chicago were elected without opposition, for three years, at the annual meeting at the Hotel La Salle yesterday: Miss Jane Addams, Mrs. Edward W. Bemis, Mrs. Trent Campbell, Mrs. Charles F. Harding, Mrs. Frank C. Letts, Mrs. William S. Monroe, Miss Emily Napieralski, Miss Anna E. Nicholes.

These directors will choose the president at a meeting later on. Mrs. Joseph T. Bowen is the retiring president.

Will Read Before Harvard Club.

Prof. Charles T. Copeland of the English department of Harvard university, will read before the Harvard club of Chicago at the University club tomorrow at 8 p. m. from Kipling and Dickens. The reading will be preceded by an informal dinner at 6:30. It is announced that Harvard men may invite guests.

Maude to Address Club Women.

Cyril Maude has accepted an invitation from the art and literature department of the Chicago Woman's club to make an address on Shakespeare and his plays in the Fine Arts theater, 10:30 a. m. on Friday, when they will celebrate Shakespeare's birthday.

Club and Society Meetings.

Chicago Teachers' chorus. Concert. Orchestra hall.
Chicago Artists' association. 3:15 p. m. Congress hotel.
Woman's Association of Commerce. 6:30 p. m. Sportsman's club.
Young People's Civic league. Lecture. Woodlawn Baptist church.
Rotary club. Luncheon. Hotel Sherman.
Cook county real estate board. Luncheon Hotel Sherman.
Chicago Face Brick association. Hotel Sherman.
Y. M. C. A. Luncheon. Hotel Sherman.
University council, Knights of Columbus. Dinner and dance. Hotel Sherman.
National council of Farmers' Cooperative association. Hotel Sherman.
Tuesday Art and Travel club. Directors' meeting. Hotel Sherman.
Chicago Baseball league. Hotel Sherman.
Hotel Executives' club. Hotel Sherman.

FOWNES FITTING SILK GLOVES
Women acquainted with Fownes quality in ALL kinds of gloves, are demanding Fownes silk gloves,—with reason.
Smartest, most satisfactory,—but they cost no more.
All lengths, sizes and shades.
Double-tipped? —Of course!
Ask your dealer.

MUSIC AND THE MUSICIANS

MISS RUTH KAUFMAN

BY RONALD WEBSTER.

STUDENTS of music seem to choose the spring for their adventure into professional fields. They offer themselves, at least, at public recitals in public halls, sell tickets, etc. One of the first of these is Miss Ruth Kaufman, a pianist. She gave a recital last evening at the Little theater.

Miss Kaufman displayed a pleasant and well tutored talent not yet to be called virtuosity. She showed herself both dextrous and intelligent, choosing rather to follow tradition than to attempt any remarkably individual readings.

A Beethoven sonata (Opus. 31, No. 2) gave her the right sort of opportunity to show her good qualities, a beautiful and varied tone. The Chopin group which followed may have been less wisely chosen. She was not quite up to the scherzo in C sharp minor, at any rate, concerning herself more with getting through it than with giving it any sort of meaning. She is, nevertheless, to be congratulated.

Her program included compositions of McDowell, Sibelius, Rachmaninoff, and Liszt.

The second annual concert of the Chicago Teachers' chorus will be given this evening at Orchestra hall. The soloists are: Mrs. Luella Chilson Ohrman, soprano; Miss Laura D. Carnisi, soprano, and Edward Clarke, baritone.

Miss Kathleen Grout will preside at the piano and William Underhill at the organ. Twenty-two members of the Chicago Symphony orchestra will play, directed by Walfried Singer.

MRS. LUELLA CHILSON OHRMAN
PHOTO BY HOVETT

A public service under the auspices of the American Guild of Violinists and the American Guild of Organists will be held in St. Peter's Episcopal church, Belmont avenue, near Broadway, this evening at 8 o'clock. The University string quartet, Harold E. Knapp, first violin, Charles Elander, second violin, Alfred G. Wellhall, viola, Day Williams violoncello, and and Miss Wally Heyman and Miss Mabel Woodworth will represent the violinists' organization, and John Doane Jr. the organists.

St. Peter's church choir of eighty boys and men, under the direction of Herbert E. Hyde, organist and choirmaster, will sing the service numbers.

Miss Thyra Ruhland, pianist, and Miss Olga Orschel, soprano, will give a concert this evening at Hamilton park.

Philo A. Otis, one of the directors of the symphony orchestra, spoke at the First Presbyterian church Sunday on the "Soul of a Musician."

Mr. Otis after showing that in early days music was a "secret art," questioned the advantage of freely teaching music.

"As a result of present day methods," he said, "the land is flooded with immature composers who fill hymnals with their wretched tunes, which have not an iota of musical or religious inspiration.

"One could not conceive of the gospel song 'Hold the Fort' being sung at St. Peter's in Rome, but Palestrina's 'Adoramus te' has been heard there for 300 years, and will probably be heard for another 500 years."

Mr. Otis took a rap at "program" music, at present in style.

"In modern works," he said, "the authors endeavor to depict the vicissitudes of earthly existence. In the program book of one concert last week the title page of an overture played had these words:

"'In thine eyes, O life, I gazed in youth!
And in the unfathomable I seem to sink therein.'

"Does any mortal know what these words mean?"

Try this easy way to heal your skin with Resinol
It you are suffering from eczema, ringworm or similar itching, red, unsightly skin affection, bathe the sore places with Resinol Soap and hot water, then gently apply a little Resinol Ointment. You will be astonished how instantly the itching stops and healing begins. In most cases the sick skin quickly becomes clear and healthy again, at very little cost.
Resinol Ointment and Resinol Soap also clear away pimples, blackheads and dandruff. Sold by all druggists; for trial free, write to Resinol, Dept. 2-S, Baltimore, Md.

April May June | Most Delightful Months in the Mountains of the Virginias, and at Old Point Comfort
Great Health and Pleasure Resorts! European Cures in America
The Palatial GREENBRIER Hotel AT WHITE SULPHUR SPRINGS, W. VA.
The Magnificent HOMESTEAD Hotel AT HOT SPRINGS, VA.
In the Wonderful Thermal Mountainous Region of the Virginias
Treatments Equal to the Best in the World
CELEBRATED SEASIDE RESORT
The Famous CHAMBERLIN Hotel AT OLD POINT COMFORT, VA.
All on Line of the
Chesapeake & Ohio Ry.
PERFECT PULLMAN SERVICE
Write to Manager of Hotel for Booklet and full information, or to
A. L. ELLETT, A. G. P. A., C. & O. RY. Cincinnati, Ohio

DEATH NOTICES.

ATKES—Jessie Ayers, nee McKane, beloved wife of Harry, daughter of Mrs. J. McKane, sister of John, Henry, Mrs. M. J. O'Donnell, Mrs. L. Comstock, and the late Anna and Hamish McKane, at 111 E. 45th-st. Funeral notice later. For arrangements call Yards 600.

OBITUARY.

LOUIS W. O'NEILL, 71 years old, formerly a building contractor in Chicago for twenty-five years, died yesterday at the home of his son-in-law, Benjamin Bush, 1045 Ridge avenue, Evanston. He was born in Newark, N. J. He settled in Chicago in 1864. For twenty—ve years he had an office at North Franklin and West Ohio streets, and was active in early building work in Chicago. He retired ten years ago.

MRS. MARY MOONEY, a pioneer resident of Chicago, died yesterday at 740 Belden avenue. She was born in Ireland in 1838 and came to Chicago in 1849. She is survived by one son and three daughters.

MRS. CREATORE, wife of the famous Italian bandmaster of that name, died in Sacramento, Cal., Sunday night, following a paralytic stroke. Mrs. Creatore was a sister-in-law of Adelina Patti.

SAMUEL W. STRONG, for ten years secretary of the Illinois Grain Dealers' association, is dead at Champaign. He was born in 1850. Mrs. Walter V. Turner of Chicago is a daughter.

War Alters Pastors Plans.

The continuance of the war has caused the Rev. F. B. Meyer of London, England, to cancel his dates for speaking at Moody church, Chicago, and at the summer assemblies in the United States.

In a letter received at the institute Dr. Meyer said:

"I thought the war would end by June, but recent developments have shattered this hope. Prospects for an early cessation of hostilities are darker than ever. It now seems the war will run into 1916.

"I feel obliged to stay in England to minister to the bereaved and suffering if war continues, or, if peace comes, to help in securing terms of settlement that shall be Christian and strong."

Visitation Academy to Close.

Visitation academy in Evanston, where hundreds of daughters of north shore families went to school, will be closed within a few weeks, it was announced. The thirty sisistered nuns probably will accept the invitation of the Sisters of St. Dominic of the Dominican college of Mount Sinsinawa, Wis., to make their home there.

The school has been unable of late years to cope successfully with the competition of the parochial schools and the Catholic high schools which have been built throughout the community, it was explained.

Conventions in Session Today.

Annual Toy Fair.....Palmer house
Midland Furnace club.....Hotel La Salle

Luther League to Banquet.

The Luther League of Chicago will hold its annual banquet tomorrow evening at the Auditorium hotel.

DEATH NOTICES.

BATCHELDER—Annie Batchelder, aged 73 years, 1040 S. Leavitt-st., at Detroit, Mich. Funeral from chapel, 2078 W. 13th-st., Wednesday, April 21, at 11:30 a. m. to St. Charles' church; by automobiles to Elmwood.

BECKWITH—Julia Beckwith Beckwith, daughter of Mr. and Mrs. John W. Beckwith, aged 2 years. Funeral Tuesday, 10:30 a. m., from late residence, 607 Roslyn-pl., burial private.

BRANDES—Hannah Brandes, 1860 Myra Mayr-av., April 19, aged 66 years. Survived by her husband, Andrew Brandes and Julius, Andrew, and Charles Brandes, sons, and grandson, Charles R. Jr. Funeral Thursday, 2:30 p. m., from chapel 3126 N. Clark-st., near Belmont-av.; by autos to Rosehill.

BRENOCK—John Brenock, beloved husband of the late Margaret Brenock and father of Mary A., Mrs. E. C. Rieger, the late Mrs. John Burke, the late William Brenock, Mrs. E. M. Hyland of Utica, N. Y., and Mrs. W. K. Allen, at his residence, 1250 Washington-blvd. Funeral Wednesday, April 21, at 9 a. m., to St. Thomas Aquinas church, where high mass will be celebrated; by autos to Calvary.

MRS. MARY MOONEY, a pioneer resident of Chicago, died yesterday at 740 Belden avenue. She was born in Ireland in 1838 and came to Chicago in 1849. She is survived by one son and three daughters.

MRS. CREATORE, wife of the famous Italian bandmaster of that name, died in Sacramento, Cal., Sunday night, following a paralytic stroke. Mrs. Creatore was a sister-in-law of Adelina Patti.

SAMUEL W. STRONG, for ten years secretary of the Illinois Grain Dealers' association, is dead at Champaign. He was born in 1850. Mrs. Walter V. Turner of Chicago is a daughter.

Niles to Celebrate Good Roads Day.

Good roads day, Thursday, will be celebrated in the village of Niles by the dedication of six miles of concrete road constructed in Milwaukee avenue. The state highway commission, the Chicago Motor club, and the Associated Good Roads organization, including highway commissioners from various townships in Cook county, will take part in the celebration on Thursday afternoon at 3 o'clock.

DEATH NOTICES.

BRENOCK—John Brenock, beloved husband of the late Margaret Brenock and father of Mary A., Mrs. E. C. Rieger, the late Mrs. John Burke, the late William Brenock, Mrs. E. M. Hyland of Utica, N. Y., and Mrs. W. K. Allen, at his residence, 1250 Washington-blvd. Funeral Wednesday, April 21, at 9 a. m., to St. Thomas Aquinas church, where high mass will be celebrated; by autos to Calvary.

CAMERON—Elizabeth J. Cameron, April 18, 1915, mother of May E., Elizabeth J., Robert B., James B., and George A. Cameron. Services Wednesday, April 21, 2 p. m., at her late residence, 5548 S. Aberdeen-st. Interment at Mount Hope.

CAWTHORNE—Frances Julia Cawthorne, Monday, April 19, at 2:10 p. m., beloved sister of Anne M. Lawrence, Mary Worrell, Nicholas, William, and George Cawthorne. Funeral Tuesday, April 20, 1915, at 2 p. m., sharp from late residence, 6801 N. Springfield-av., thence by carriages to Montrose cemetery.

COX—Charles W. Cox, beloved husband of Katherine Donaldson. Monday, April 19, 1915, aged 56 years. Funeral services at residence of his brother, Orrel L. Cox, 226 South East-av., Oak Park, Ill., Wednesday, April 21, at 2:30 p. m. Interment Forest Home.

CRONIN—Edward M. Cronin, late of 919 W. 48th-pl., aged 35 years, beloved son of Michael and Ellen, nee Collison, brother of Mrs. W. S. Newburger, John, Margaret, Nellie, and James Cronin. Member of St. Cecilia's court No. 87, C. O. F. Funeral Wednesday, April 21, at 8 a. m., from late residence, 6625 Jeffery-av., to Phillips Neri church, where high mass will be celebrated. Burial at Valparaiso, Ind. Train will leave 47th and Stewart-av. at 11 a. m.

GOODMAN—Mattie Goodman, wife of the late Hugo Goodman, mother of Mrs. Jacob Newman, Mrs. Emanuel Loewenstein, Louis, Harry, and Charles, April 19, 1915. Funeral from 4734 Woodlawn-av., Wednesday, April 21, at 1:30 p. m., by automobiles to Rosehill. Please omit flowers.

GOULD—Henry C. Gould, April 18, 1915, aged 73 years, at his residence, 5606 Kenwood-av., husband of Marcia A.; Cassie and Mrs. Mildred Gould; father of Mrs. Frank Bonnell. Funeral Wednesday at 1:30 p. m. at University Congregational church, 58th-st. and Dorchester-av. Interment at Arlington cemetery. Member of George C. Mead post, No. 444, G. A. R.

HARRISON—Esther Bailey Harrison, beloved wife of Joseph Harrison, mother of Matilda Blachman, Edward L., Eli D., Philip A., and Louis Harrison, sister of Julius T. Edwin. Funeral Wednesday, leaving late residence, 4616 Calumet-av., at 2:30 for Beth Emeth synagogue, corner 44th-st. and St. Lawrence-av.; automobiles to Oakwoods cemetery. Friends wishing seats or automobile call Garfield 7108.

HENDERSON—Miss Nellie F. Henderson, at Forest hotel, Rogers Park. Funeral private.

KLEWER—Emil Klewer, April 17, 1915, at 10 p. m., aged 61 years, 5 months, 20 days, beloved husband of Caroline Klewer, nee Geffinger, father of Lillian, Emil jr., George, Ernst, Charlotte, and Walter. Funeral Wednesday, April 21, from his late residence, 1723 School-st., at 1:30, to the German Centennial M. E. church, corner Sheffield and Wellington-ave., thence by autos to Mount Rose cemetery.

MOONEY—Mary Mooney, April 18, 1915, at her residence, 740 Belden-av., beloved wife of the late Edward Mooney, mother of John E. and Lucy R. Mooney, Mrs. Everett Lowry, and Mrs. William Dunn, the late Robert J., and Mary Mooney. Funeral notice later.

McCARTHY—Emma McCarthy, nee De Gan, beloved wife of Justin H. McCarthy, at Tucson, N. M., sister of Mrs. John F. Barrett, Mrs. John Collins, Mrs. Lester, Brother Maurelius, Frank, and Joseph De Gan. Funeral Wednesday, April 21, from residence of John F. Barrett, 522 Lathrop-av., River Forest; Ill., to St. Edmund's church, Oak Park, where high mass will be celebrated at 10 o'clock, thence by automobiles to Mount Carmel cemetery.

DEATH NOTICES.

MOORE—William Warren Moore, aged 28 years, April 18. Funeral services at late home, 2131 Orrington-av., Evanston, Ill., at 1:30 p. m. Tuesday, April 20. Interment at Rosehill. Private.

NEWELL—Eldridge G. Newell, father of Mrs. Grant Rhodes and Mrs. Eli W. Roper, at his residence, in St. Louis, Sunday, April 18. Interment in Rosehill, Chicago, Tuesday. Binghamton, N. Y., papers please copy.

NYSTROM—Elizabeth C. Nystrom, beloved wife of Peter A. Nystrom, daughter of Charles A. Knight, formerly of Hamburg, N. Y. Funeral service at chapel, 4301-pl. and Cottage Grove-av., Tuesday, 3 p. m. Interment Friday at Greenwood cemetery, Brooklyn, N. Y. Brooklyn papers please copy.

O'BRIEN—April 18, Mary O'Brien, nee Lane, beloved wife of the late John and mother of John, Robert, Walter, and Theresa O'Brien, Mrs. R. O. Driscoll, Mrs. Thomas J. Fitzgibbons, Mrs. J. M. Kinnally, Mrs. Thomas J. Leahy, and Mrs. J. J. Brennan. Funeral Wednesday at 9 a. m. from her late residence, 4628 Prairie-av., to Church of Corpus Christi, where high mass will be celebrated; interment at Calvary by autos.

O'NEILL—Louis N. O'Neill, suddenly, at the residence of his son-in-law, B. F. Rawle, 1040 Ridge-av., Evanston, husband of Mary Frances O'Neill. Funeral at Graceland chapel Tuesday at 2:30 p. m. Please omit flowers. Pittsburgh and Cleveland papers please copy.

PAGE—Thomas J. Page, April 19, aged 47 years, of 5716 Blackstone-av. Rosaire at chapel, 5128 Lake Park-av. Funeral notice later.

PATTEN—Mary C. Patten, April 17, 1915, in her eighty-second year, mother of Mrs. Charles L. Dudley and Mrs. Edward R. Wessels. Funeral services at the residence of Mrs. Dudley, 514 E. 42d-st., Tuesday, April 20, at 4 p. m. Interment, Janesville, Wis.

QUINLAN—John Quinlan, suddenly, beloved husband of Anna E., nee Landy, fond brother of Mrs. Margaret Gibson. Funeral Thursday, 9:00 a. m., from late residence, 710 E. Garfield Park-av., to Our Lady of Sorrows church, for high mass, at 10 a. m.; autos to Mount Carmel.

REEVES—Mrs. R. V. Reeves, nee Newsom, April 19, aged 74 years. Funeral notice later. Dayton, O., papers please copy.

STACKPOOLE—Mary Bridget Stackpoole, infant daughter of John and Josephine, sister of William M., Patrick F., Margaret, and Josephine Stackpoole. Funeral from residence, 3850 Fillmore-st., April 20, at 10 a. m.; carriages to Mount Carmel.

SUYER—Edward Suyer, April 19, aged 80 years, beloved husband of Marie, father of Mary, Edward, and Joseph Suyer. Funeral from Mrs. Louise Benson's residence, 2544 Warren-av., Thursday, April 22, at 2 p. m., by autos to Forest Home cemetery.

WALLER—Elizabeth Waller, April 17, ago 70 years. Funeral services Tuesday at 2 p. m., at funeral chapel, 6150 Cottage Grove-av. Interment at Woodlawn cemetery.

WASSERMAN—Fanny Wasserman, dearly beloved wife of Michael Wasserman, fond mother of Mrs. Hannah Koenig, Mrs. Robert Burns, Mrs. John Collins, and Morris Lee Wasserman. Funeral Thursday, April 22, 1915, at 1:30 p. m., from chapel, 2210 N. Halsted-st., by autos to Waldheim.

WILLIS—Alexander Willis of 1621 W. 81st-st., husband of the late Elizabeth. Funeral Wednesday, April 21, at 1 p. m., from funeral chapel, 838 N. Clark-st., by autos to Graceland. Member of Armagh lodge, A. F. and A. M., Armagh, Ireland.

In spite of tremendous will power many men and women of great intellectual and emotional strength suffer from mental and emotional distress. In some cases there appears to be no reason for this condition, while in others, although conscious of the reason, the trouble cannot apparently be overcome. Its both cases needless suffering is the result. A thorough grasp of the laws that govern the mental and emotional functions and the application of these laws to the individual case will soon put an end to this state, but insures much greater strength, and consequently greater happiness, than ever before.

All interviews strictly confidential. For appointments write or phone to Mr. J. Salter Hansen, Lexington Hotel, Chicago

See Your Film Favorites at the Following
High Class Motion Picture Theaters
(The possibility of a film not reaching a theater on time makes the program subject to change)

DOWNTO

WHEAT STRONG; CABLES HIGHER

Statistics Bullish, Showing Big Loss in Stocks; Export Reports Mixed.

CROP NEWS FAVORABLE

Bulls in wheat again had things about their own way during the greater part of the session yesterday. Profit taking caused a sharp recession from the highest levels reached, but there were net gains of 1¾@2c, the September leading the list. Shorts were buyers of the deferred month on a large scale, but reports from New York said there was buying of both July and September wheat by foreigners.

Eastern reports on export business were mixed. There were some reports to the effect there was practically no demand, while other messages said the inquiry from abroad was the best in several weeks with foreign governments in the market for big quantities. Generally foreign buyers were said to be buying Argentine wheat but the quality of the offerings in that country is poor in many cases.

Statistics Favor Holders.

Statistics favored the bulls. World's shipments were considerably larger than a year ago at 13,491,000 bu, but the greater part was from North America. Judging from eastern advices, clearances will continue heavy for some time to come one house having nineteen boats loading or to load with wheat and other grain, principally wheat. The eastern stocks are beginning to be depleted and it is expected the western wheat sent down the lakes will be loaded out about as fast as it arrives.

Clearances for the day were 1 562,000 bu. The visible supply decreased 4 449,000 bu, making the total 33,850,000 bu, against 46,224,000 bu a year ago. Local stocks increased 19,000 bu. The Canadian visible increased 1,749,000 bu. Kansas City stocks are down to about 1,000,000 bu.

Canadian Acreage Large.

Canadian wheat acreage is placed at 25 per cent larger than a year ago and seeding conditions are favorable in Canada and also in our northwest. Crop reports were favorable from the southwest and there were further rains in western Kansas and Texas. Inglis wired from Ohio points that the dry weather was beginning to affect wheat seriously in some sections. Rain is needed again east of the Mississippi.

Cables were unchanged to 1d up, influenced by the advancing prices on this side. Receipts were 46 cars, with 114 cars inspected. Primary receipts aggregated 657,000 bu; last year, 642,000 bu. Northwest receipts were 165 cars; last year, 326 cars. Commission houses generally sold a lot of wheat on the advances.

Corn Prices Bushed Up.

Corn opened with a rush of buying orders and with offerings light. During the last hour there was free selling, which broke prices back sharply, and most of the early gains were wiped out. Final prices were ½@¾c to ⅞c higher. Cash prices were 1@1¼c up and there were sales of 95,000 bu. World's shipments were small and Liverpool was strong, ½@1¼d up. Total exports were 2,816,000 bu. Local stocks decreased 4,459,000 bu and the visible supply showed a loss for the week of 3,332,000 bu.

Clement-Curtis, Lamson, and Bailey were heavy sellers of July corn. Buying was led by Warner, Harris-Winthrop, Armour, and Schwarz. Receipts inspected yesterday were 128 cars and primary arrivals were 604,000 bu, against 427,000 bu a year ago. Clearances were small at 32,000 bu. Shipments from Chicago were 2,121,000 bu.

Oats Reacts After Rally.

The oats market was strong early, but offerings were heavy on the advances and last prices were unchanged to ½c higher. The cash demand was fair, with prices ½@¾c higher. Shipping sales were 200,000 bu. Receipts were 70 cars, with 152 cars inspected yesterday. Primary arrivals were 721,000 bu, compared to 660,000 bu a year ago.

The visible supply decreased 653,000 bu and shipments from Chicago were 1,159,000 bu, local stocks decreasing 1,274,000 bu last week. The Canadian visible increased 111,000 bu for the week. World's shipments were 5,257,000 bu, including 4,327,000 bu from this country. The Canadian acreage this year is expected to show a loss compared to last year of 10 per cent.

Hog Products Close Firm.

Provisions showed a strong tone and there was a good buying demand from commission houses, while the offerings from packers were conspicuously light. Patrick Cudahy, the Milwaukee packer, was here and expressed bearish views on the hog and products situation. Cash trade generally was fair and prices steady.

Receipts of hogs were 23,000, with 18,000 the estimate for today. Western receipts were 84,000, compared to 79,100 a year ago. Hog prices were 10@15c higher. Liverpool prices were 6d higher for hams and May lard was 2d up. Receipts, 30 cars; shipments, 194 cars.

Rye Prices Make Gain.

Rye was firmer, with sales ½c higher at $1.17 for No. 2 and $1.16 for sample grade. Receipts, 12 cars.

Barley sold unchanged to 1c higher, with malting 77@81½c and 82c bid to arrive. Feed sold at 75½@77c and screenings 72@76c. Receipts, 27 cars.

Timothy seed was quiet at $4.50@6.25 for cash. Clover seed was dull at $9.00@12.75 for cash.

Duluth flax closed ½@1c lower, with cash on track $1.97, May $1.98, July $2.10, and September $2.09½. Receipts, 7 cars. Minneapolis was 1c lower at $1.94@1.96 for cash on track; receipts, 7 cars. Winnipeg closed ½@1c higher, with May $1.89, July $1.85, and October $1.80½. Receipts, 12 cars.

OILS.

CHICAGO, April 19.—OIL—Wholesale prices for carlots and other oils: Standard white, 61c; perfection, 9½c; headlight, 17½; 25°gr cocoma, 10½c; elaine, 17½c; V. M. P. naphtha, 20½c; linseed oil, 56c; boiled, 58c; turpentine, 54½c; summer black oil, 25c; winter black oil, 7c. These quotations apply to barrel lots f. o. b. Chicago.

NEW YORK, April 19.—COTTONSEED OIL—Spot, prime, 6.90c bid; nominal; prime summer yellow, 6.90c; April, 6.90c; May, 6.91c; June, 6.95c; July, 7.00c; August, 7.11c; September, 7.23c; October, 7.36c; November, 6.85c. Prime crude, nominal; prime summer white, 9.10c.

OIL CITY, Pa., April 19.—Credit balances, $1.35; runs, 87,000 bbls; average, 87,738 bbls; shipments, 86,619 bbls; average, 86,963 bbls.

BOARD OF TRADE TRANSACTIONS.

RANGE OF ACTIVE FUTURES.

WHEAT.

	Open.	High.	Low.	Closing Apr.19.	Closing Apr.17.
May.	1.64-1.63	1.64¾	1.62¾	1.63¾	1.62
July	1.47¾-1.47	1.50¾	1.47	1.47¾	1.46
Sep.	1.21-1.20¾	1.25¾	1.20	1.22¾	1.19¾

CORN.

May	.78-.77¾	79¾	77¾	77¾-¾	77
July	.80¾-.80	81	79¾-¾	79¾-¾	79¾-¾

OATS.

May	.58¾-¼	58¾	57¾-¼	57¾-¼	57¾-58
July	.56-57¾	58	56¾	56¾	57¾

PORK.

May	.17.82½	17.80	17.60	17.70	17.82½
July	.18.15	18.62½	18.10	18.35	18.00

LARD.

May	.10.25	10.27½	10.25	10.27½	10.15
July	.10.42½	10.55	10.42½	10.55	10.37½

SHORT RIBS.

May	.10.20	10.27½	10.20	10.22½	10.15
July	.10.50	10.60	10.50	10.57½	10.45

PRICES AT OUTSIDE MARKETS.

WHEAT.

	May			July		
	High.	Low.	Close.	High.	Low.	Close.
St. Lo.	1.57	1.55¾	1.56¾	1.33¼	1.80¼	1.32
Kz. C.	1.54¼	1.53	1.55¼	1.52¾	1.29¼	1.31
Min.	1.58¾	1.56¾	1.57¼	1.55¾	1.58¾	1.55
D'th	1.61¾	1.60¼	1.61¼	1.59¾	1.58¼	1.59¼
Win.	1.62	1.60	1.61¼	1.61¾	1.59¼	1.60¾
Tol.	1.62¼	1.61¼	1.62	1.58¼	1.37	1.37½

CORN.

St. L.	78¼	77¾	77¾	80¾	79¼	79½
Kz. C.	77	75¾	76¾	78½	77½	77¾

OATS.

Win.	66¾	66¾	66¾	66¾	66¾	66¾

GRAIN INSPECTION.

	Stand- ard.	No.2 or better.	No.3.	Lower grades.	Tot'l cars.
Winter wheat	32	6	2	40	
Spring wheat	...	...	4	4	
Mixed wheat	1	...	1	2	
Corn	11	25	15	51	
Oats	25	5	27	13	70
Rye	1	1	2	4	
Barley	...	1	8	14	23
Totals	25	51	67	51	194

Loaded from unlicensed elevators: Wheat—No. 2 hard, 26 cars; No. 3 mixed, 4 cars; No. 2 mixed spring, 15 cars; No. 4 mixed spring, 1 car. Corn—No. 2 yellow, 1 car; No. 3 yellow, 9 cars and 19,400 bu; No. 2 white, 6 cars; No. 3 white, 14 cars and 59,000 bu; No. 3 mixed, 23 cars. Oats—No. 2 white, 17 cars; standard, 8 cars; No. 3 white, 12 cars; No. 4 white, 1 car; clipped, 44 cars; standard, 31,500 bu. From store: Wheat—Sample hard, 41,446 bu. Corn—No. 2 yellow, 16,380 bu; No. 3 yellow, 25,710 bu; No. 2 mixed, 1,000 bu. Oats—Standard, 112,108 bu. Barley—Sample, 11,700 bu.

DAILY BIDS AND OFFERS.

WHEAT.

	High.	Low.	Close.	High.	Low.	Close.
May	1.60	1.59¾	1.59¾	1.60¾	1.59	1.60¾
July	1.34	1.33¾	1.34	1.41¾	1.40¾	1.41¼
Sept.	1.20	1.19¾	1.19¾	1.26¾	1.25	1.25¾

CORN.

May	.76¼	.76¼	.76¼	.78¼	.78	.78¼
July	.78	.78¼	.78	.80¾	.80¼	.80¾

OATS.

May	.56¾	.56¾	.56¼	.58	.57¾	.57¾
July	.56¼	.56¼	.56¾	.57¼	.57¾	.57¾

WEEKLY BIDS AND OFFERS.

WHEAT.

	Bids.	Offers.
May	$1.50	$1.85
July	1.26½	1.40¼

CORN.

May	.74¼	.81
July	.77¼	.83¼

OATS.

May	.55¼	.60¼
July	.55	.60

PRIMARY MOVEMENT.

WESTERN.

	Received— Wheat.	Corn.	Shipped— Wheat.	Corn.
Chicago	56,000	101,000	248,000	2,121,000
Milw.	15,000	55,000	1,000	22,000
Minn.	153,000	60,000	112,000	52,000
Duluth	73,000	.....	1,591,000	258,000
St. L.	100,000	123,000	25,000	47,000
Toledo	5,000	6,000	11,000	5,000
Detroit	4,000	5,000	3,000	82,000
K. City	198,000	140,000	80,000	77,000
Peoria	13,000	62,000	57,000	3,000
Omaha	87,000	79,000	6,000	105,000
Indpls	5,000	40,000	.....	5,000
Cinc.	8 000	13,000	7,000	10,000
T. bu.	827,000	684,000	2,124,000	2,745,000
Last yr.	642,000	427,000	268,000	499,000

EASTERN.

N. Y.	208,000	1,000	397,000	.....
Boston	.....	.....	63,000	.....
Phila.	197 000	5,000	279,000	81,000
Balt.	195,000	113,000	.....	.....
N. O.	72 000	12,000	387,000	21,000
Galv.	153,000	.....	.....	.....
N. News	.....	.....	97,000	.....
T. bu.	893 000	131,000	1,223,000	520,000
Last yr.	136,000	21 000	383,000	.....

CASH TRANSACTIONS.

FLOUR—Trade quiet and market firm. Quotations:

SPRING WHEAT.

Spl. brs.		First clr.	$5.60@6.10
Wood	$3.00@4.10	Sec. clear	4.50@4.90
Pat., jute	7.40@7.60	Red Dog	3.10@3.80
Straight	7.00@7.10		

WINTER WHEAT.

Soft winter—		Hard winter—	
Pat., jute	6.90@7.25	Pat., jute	7.40@7.60
Straight	6.70@6.90	Straight	7.00@7.20
Clear	6.00@6.20	Clear	6.20@6.40

RYE FLOUR

Dark, jute 6.60@5.75 Wh., jute $6.00@6.10

WINTER WHEAT—Firmer. Sales: Track: No. 2 red, $1.62¼@1.63; No. 3 hard, $1.62½; No. 2 hard, $1.63¼@1.63¾.

SPRING WHEAT—Quiet. Sales: Track: No. 3 northern, $1.58.

CORN—Firm, 1@1½c higher, 78¼@79c. Sales in store: Mixed lots, 85,000 bu. Track: No. 4 mixed, 76¼@77¼c; No. 3 mixed, 77¼@78¼c; No. 2 mixed, 78½c; No. 4 yellow, 76¼@77¼c; No. 3 yellow, 77¼@78¼c; No. 2 yellow, 78¾@79c; No. 2 white, 78½c. Illinois proportional billing: No. 4 mixed, 77c; No. 3 yellow, 77½@78c; No. 2 yellow, 78¾@79c; No. 4 white, 77¼c; No. 3 white, 78@78½c; No. 2 white, 79c.

OATS—Steady to ½c higher, 52@59c. Sales: In store: Mixed lots, 200,000 bu. Track: Sample grade, 52c; No. 4 white, 56¾@57¼c; No. 3 white, 57¼@58¼c; standard, 58¼@58¾c. Illinois proportional billing: No. 4 white, 58c; No. 3 white, 57¼@58c; standard, 58¼@58¾c; No. 2 white, 58¼@58¾c.

HOG PRODUCTS—Firm. Cash lots: Mess pork, new, $17.37½@17.50; lard, $10.12½; short ribs, $10.37½@10.00; clear.

BEEF PRODUCTS—Quiet. Beef hams, $30.50@31.00; extra mess beef, $18.00@18.50; plate beef, $18.50@19.00; extra plate beef, $19.00@19.50. TALLOW—Choice edible, 7¼@7½c; prime packers', 6¾@6¾c; No. 1 packers', 6¼@6¼c; No. 2 packers', 5¾@5¾c; No. 2 renderers', 5½@6c; choice country, 7@7¼c; No. 2 country, 5¼@5½c; oleo stearin, 8¼@8¼c; lard stearin, 10¼@11c; extra oleo, 13¼@13½c; oleo stock, 8¾@10¼c.

GREASE—Quiet. Brown, 4¼@4½c; yellow, 5¼@5¾c; "A" white, 5¼@6¼c; choice white, 6¼@6¾c.

HAY.

HAY—Steady. Receipts, 1,115 tons; shipments, 281 tons. Choice timothy, $18.00@19.00; No. 1 timothy, $16.50@17.50; No. 2 timothy, $15.00@16.00.

STRAW—Rye, $8.00@9.00; oat, $7.00@8.00; wheat, $6.50@7.50.

BAROMETER OF WHEAT PRICES FOR CHICAGO.

May closed:	
Monday, April 19	$1.63¾
Saturday, April 17	1.62
Net gain for the day	.01¾
Monday, April 20, 1914	.91¼
July closed:	
Monday, April 19	1.37¾
Saturday, April 17	1.36
Net gain for the day	.01¾
Monday, April 20, 1914	.95¾

Clearances—	Bushels.
Monday, April 19	1,562,000
Monday, April 20, 1914	269,000

Visible supply—

Monday, April 19	33,850,000
Monday, April 20, 1914	49,224,000

Yearly range:

	July— High.	Low.		May— High.	Low.
1914	$1.22	$ .76¾	1914	$1.22	$ .76¾
1913	.96¼	.85¾	1913	.92¾	.84
1912	1.19	.88½	1912	1.15	.85¾
1911	1.07¼	.84¾	1911	1.01	.84¾
1910	1.16¼	.91¼	1910	1.11¼	.91¼

AMERICAN GRAIN MARKETS.

NEW YORK, April 19.—FLOUR—Firmer; spring patents, $7.80@7.90; winter patents, $7.30@7.50; winter straights, $7.00@7.20; Kansas straights, $7.30@7.50. RYE FLOUR—Firm; fair to good, $6.00@6.75; choice to fancy, $6.90@7.00. CORN MEAL—Steady; fine white and yellow, $1.70@1.75; coarse, $1.65@1.70; kiln dried, $4.00. RYE—Firm; No. 2 western, $1.27, c. i. f. expert. BARLEY—Quiet; malting, 70@90c, c. i. f. Buffalo. WHEAT—Spot irregular; No. 2 red, $1.65¾, and No. 2 hard, $1.71¾, all rail, c. i. f. track export; No. 1 northern Duluth, $1.63, and No. 1 northern Manitoba, $1.62¾, c. i. f. Buffalo. Futures strong: May, $1.65¾. CORN—Spot steady; No. 2 yellow, 87c, prompt shipment. OATS—Spot steady; standard, 62¾c; No. 3 white, 62c; fancy clipped white, 66c. HAY—Firm; No. 1, $1.35; No. 2, $1.07½; No. 3, 95c@$1.00; shipping, 80@90c. WOOL—Firm; domestic fleece, XX Ohio, 32@33c.

MINNEAPOLIS, Minn., April 19.—WHEAT—Higher; receipts of cars compared with 303 a year ago. Futures: May opened $1.57¾, high $1.58¾, low $1.56¾, closed $1.57¾; July opened $1.54¼@1.54¾, high $1.54¾, low $1.53¾, closed $1.54¼. Cash: No. 1 hard, $1.54; No. 2 northern, $1.50¼@1.60¾, to arrive, $1.56¼@1.63¾; No. 2 northern, $1.56¼@1.60¾; No. 3 spring, $1.47¼@1.59¾. CORN—No. 3 yellow, 72¾@73¼c. OATS—No. 3 white, 54½@55c. FLAX—$1.94@1.96. BARLEY—66@74c. RYE—$1.12@1.18. BRAN—$22.50. FLOUR—Advanced; fancy patents, $7.50; first clears, $6.30; second clears, $4.90; shipments, 41,900 brls.

DULUTH, Minn., April 19.—WHEAT—On track, No. 1 hard, $1.63¾; No. 1 northern, $1.62¾; No. 2 northern, $1.57¾@1.62¾; No. 3 northern to arrive, $1.62¾; Montana No. 2 hard to arrive, $1.63¾; Montana No. 2 on track, $1.63¾; May, $1.61¾ bid; July, $1.53¾; September, $1.39¾. CORN—On track, No. 3, 71c; No. 3 yellow, 71½c; to arrive, No. 3, 71½c. No. 2, $1.70@1.71; to arrive, No. 1, $1.75; No. 2, $1.70@1.71; May, $1.73; July, $1.70. LINSEED—On track and to arrive, $1.97½; May, $1.96; July, $2.01; September, $2.02¾. OATS—On track, 55¾@55¾c; to arrive, 55¾c. RYE—On track, $1.11@1.12; to arrive, $1.11@1.12. BARLEY—On track, 65@70c.

KANSAS CITY, Mo., April 19.—WHEAT—Cash: 1@1½c higher; No. 2 hard, $1.56@1.57; No. 3, $1.55@1.55¾; No. 2 red, $1.53@1.55¼; No. 3, $1.54. CORN—1@2c higher; No. 2 mixed, 77c; No. 3, 76c; No. 2 white, 77½c; No. 3, 77c; No. 2 yellow, 77@77½c; No. 3, 77c. OATS—Unchanged to ½c higher; No. 2 white, 57@57½c; No. 2 mixed, 53½c. RYE—$1.12. HAY—Steady; choice timothy, $15.50@16.00; choice prairie, $14.50@15.00; choice alfalfa, $16.00@17.00. WHEAT—Futures: May, $1.55½; July, $1.31; September, $1.16. CORN—May, 75¾c; July, 77¾c; September, 77¾c.

MILWAUKEE, Wis., April 19.—WHEAT—Cash, No. 1 northern, $1.60@1.63; No. 2 northern, $1.57@1.60; No. 2 hard winter, $1.62@1.63. CORN—No. 3 yellow, 77¾@78c; No. 3 white, 78c; No. 3, 77¾c. OATS—Standard, 58¼@58½c; No. 3 white, 57½@58c; No. 4 white, 56¾@56c. RYE—No. 1, $1.18¼. BARLEY—Malting, 75@82c; feed and rejected, 72@75c; Wisconsin, 76@82c. WHEAT—Futures: May, $1.63¾; July, $1.37¾. CORN—May, 77¼@77½c; July, 79¾@79½c. OATS—May, 57½c; July, 56½c.

ST. LOUIS, Mo., April 19.—WHEAT—Cash: Higher; track, No. 2, $1.56¾@1.57; No. 2 hard, $1.60@1.61. CORN—Higher; track, No. 2, 78c; No. 2 white, 80@81c. OATS—Steady; track, No. 2, 57½c; No. 2 white, 59½c. RYE—Nominal. WHEAT—Futures: Higher; May, $1.58¾; July, $1.32. CORN—Higher; May, 77¾c; July, 79¼c. OATS—Steady; May, 56¾c; July 56¼c. BRAN—Firm, sacked, $1.00@1.05. FLOUR—Steady; fancy patents, $6.60@6.85; extra fancy and straight, $6.20@6.50; hard winter clears, $4.75@6.10.

OMAHA, Neb., April 19.—WHEAT—No. 2 hard, $1.58@1.57½; No. 2 hard, $1.56@1.57. CORN—No. 2 white, 74½@74¾c; No. 3 white, 74@74½c; No. 2 yellow, 73½@74½c; No. 3 yellow, 73½@74c; No. 2, 73¼@73½c; No. 3, 72@73c. OATS—No. 3 white, 54@55½c.

PEORIA, Ill., April 19.—CORN—Firm; up; No. 2 yellow, 77@77½c; No. 3 yellow, 76¼@77c; No. 4 yellow, 73@75½c; No. 3 mixed, 76¼@77c; No. 4, 73½c mixed, 73½c; No. 6 mixed, 74½c. OATS—Steady; No. 2 white, 57½c; standard, 57½@58c; No. 3 white, 57½c.

TOLEDO, O., April 19.—WHEAT—Cash, $1.61¼; May, $1.62. CLOVER SEED—Prime, cash and April, $8.20; October, $8.47½. ALSIKE—Prime, cash, $8.25. TIMOTHY—Prime, cash, $3.05; September, $3.10.

Liverpool Grain Market.

LIVERPOOL, April 19.—WHEAT—Spot No. 2 Manitoba, 12s 9d; No. 2, 12s 7½d; No. 2 hard winter, 12s 5d; No. 2 red western winter, 12s 4½d. CORN—Spot American mixed, new, 8s 8d; American mixed, old, 8s ½d; La Plata, mixed, 8s 1d. FLOUR—Winter patents, 48s 3d. HOPS—In London [Pacific coast], $3 10s@£4 15s.

BUILDING PERMITS.

1148 N. Springfield-av., 2 story brick flats, A. Jendrzejczak, arch.; $ 4,000
1200 Ainslie-st., 2 story brick flats, J. Armitage-av., 2,800
S. Braucher, arch.; E. L. Doyen, mason and carp.
Grace-st., 1¼ north of Southport-av., 1,000
4948 Dickens-av., 1 story frame store, C. Dahlberg, 2150 N. Lavergne-av.; T. J. Reynertson, arch.; O. M. Sahlin, mason; F. C. Jorgensen, carp.
7307 Eberhart-av., 2 story brick residence, L. J. Appelgate, 7553 St. Lawrence-av.; C. Braucher, arch.; J. Meier, mason; not let.
Chappel-av., 2 story brick apartments, W. F. Woodley, 6 N. Clark-st.; R. F. France, arch.; W. Woodley, mason; owner is carp.
962 N. Hamlin-av., 2 story brick flats, M. Krekey, 818 N. Central Park-av.; J. K. Neebe, arch.; H. Schrik, mason; owner is carp.
4103 N. Cicero-av., 2 story brick flats, O. Castron, 1458 Victoria-st.; C. F. Wheeler, arch.; A. Lindberg, mason; not let.
5508 Thomas-st., 2 story frame residence, G. Davies, 5351 W. Monroe-st.; E. Braucher, arch.; owner is mason and carp.
1131-35 E. 47th-st., 1 story brick garage, J. F. Sullivan, 6357 Langley-av.; S. Lowell, arch.; Turnquist Co., mason; not let.
7718 Paxton-av., 2 story brick flats, C. P. Stromberg, 2708 N. Clark-st.; A. E. Norman, arch.; O. Peterson, mason; owner is carp.
2628 Sayre-av., 1 story frame residence, J. A. Meeks, 908 Parkside-av.; M. C. Goodman, arch.; not given.
7027-29 Clyde-av., 2 story brick flats, H. Bood, 8520 S. Green-st.; L. M. Mitchell, arch.; Harper Bros., mason; not given.
8017-39-37-41-49 Aberdeen-st., five 1 story brick residences, R. J. O'Connor, 7914 S. Halsted-st.; J. N. Coleman, arch.; Nielsen & Broshi, mason; A. Hallgren, carp.
3412 S. Wood-st., 1 story brick addition, Olaf Hammerstad, 3412 S. Wood-st.; C. C. Saxe, arch.; Joseph Stoe & Son, mason; owner is carp.
5931-35-37-41-51-55 E. Bay-view-av., seven 1 story brick residences, G. Marsano, 1208 McAllister-pl.; E. Braucher, arch.; C. Carlson, mason; owner is carp.
5921-25 S. Spaulding-av., two 1 story brick residences, E. T. Larson, 6627 Artesian-av.; F. J. Bernhard, arch.; I. Smith, mason; G. L. Larson, carp.
9011-13 Buena-av., 2 story brick flats, W. H. Armstrong, in care of arch.; J. Alschuler & Co., arch.; A. & E. Anderson, mason; not let.
3800-2-4 N. Robey-st., 3 story brick flats, J. L. Johnson, 4250 Lincoln-av.; Nielsen, Nielsen, arch.; Andrew Swanson, mason; not given.
5931-37-41-51-55 E. Bay-view-av., seven 1 story brick residences, G. Marsano, 1208 McAllister-pl.; E. Braucher, arch.; C. Carlson, mason; owner is carp.
5921-25 S. Spaulding-av., two 1 story brick residences, E. T. Larson, 6627 Artesian-av.; F. J. Bernhard, arch.; I. Smith, mason; G. L. Larson, carp.
9011-13 Buena-av., 2 story brick flats, W. H. Armstrong, in care of arch.; J. Alschuler & Co., arch.; A. & E. Anderson, mason; not let.
3800-2-4 N. Robey-st., 3 story brick flats, J. L. Johnson, 4250 Lincoln-av.; Nielsen, Nielsen, arch.; Andrew Swanson, mason; not given.
Hutchinson-st., 5321-25, 1 story brick school board of education, Dyllane bldg.; A. E. Hasandor, arch.; A. & E. Anderson, mason; not let.
321 S. Albany-av., brick addition, Patrick Cunnelier, 321 S. Albany-av.; not given; J. Kelsen, mason; Burke Bros., carp.
3040 N. Spaulding-av., 2 story frame residence, H. A. Holmes, 3047 Montrose-av.; T. J. Reynertson, arch.; O. Young, mason; not let.
4900 Lawrence-av., 2 story brick store and flats, O. Egeland, 2008 Logan-blvd.; Chittenden, arch.; J. H. Prussener, mason; owner is carp.
3546-48 Douglas-blvd., 2 story brick flats, Gladblat, no address; A. L. Himelblach, arch.; Gamm Bros., mason; owner is carp.

W. V. KELLEY BUYS ON SOUTH STATE

Becomes Owner of Entire Property at 458-468 in Fee Simple.

ONCE OWNED GROUND.

An interesting transaction has just been concluded in the downtown district in the purchase by William V. Kelley, vice president of the Miehle Printing Press company, from Albert Hoefeld and S. Seward Leisner of their ninety-two year leasehold interest in the property at 458-68 South State street, opposite Congress street, and also the purchase by Mr. Kelley of the building and ninety-two year leasehold of Robert Rosenthal in the same property.

Mr. Kelley was the owner of the ground and by these purchases has merged the various interests, becoming the owner of the entire property in fee simple.

It has a frontage of seventy-five feet with a depth of 102 feet to an alley, and is improved with a four story and basement building occupied by stores on the ground floor and a men's hotel on the upper floors.

Owned by Waller Family.

The property, which was owned by the Waller family for many years, was leased by William Waller to Hoefeld and Leisner for ninety-nine years from May 1, 1907, for $17,000 annual ground rent for eighteen years, $18,000 for five years, and $20,000 for the rest of the term, they paying $50,000 cash for the building. In January, 1913, they sold to building to Robert Rosenthal for $50,000 and sublet the ground for balance of ninety-three years at an annual bonus to them of over $8,000.

Mr. Kelley acquired the ground from Mr. Waller in 1913. He has given Mr. Rosenthal a short lease of the entire property. The considerations in connection with the last transaction are withheld. Albert L. Strauss and Louis Mannierre of Dibblee & Manierre conducted the negotiations for all the parties. B. W. Eisendrath was associated in the deal.

Buys Evanston Block.

Benjamin Lowenmeyer, the north side subdivider, has just closed the purchase of an entire block of vacant in South Evanston, which he will resubdivide and place on the market for high class residence purposes. The property is bounded on the south by South boulevard, on the north by Cheney avenue, on the east by Michigan avenue, and on the west by Forest avenue, with a frontage of 700 feet on both Michigan and Forest avenues.

It was acquired from Martin Ryerson for a stated consideration of $63,000. It is entirely surrounded by high grade residences and apartment buildings. All the improvements are in and Mr. Lowenmeyer will divide the lots into frontages of 33 and 50 feet, with a depth of 150 feet.

Lincoln Avenue Sale.

A record breaking transaction on Lincoln avenue has just been closed by George J. Haberer & Co., who have sold for Henry L. Ritter to Herman R. Misch the property at 3216-18 Lincoln avenue for a reported consideration of $60,000. The lot fronts 50 feet with an average depth of about 100 feet and is improved with a two story frame building occupied for business purposes.

The sale is at the rate of $1,200 a front foot, said to be a record for Lincoln avenue. The property is opposite the new Woolworth store and is just north of Belmont avenue. The Lincoln building is on the corner and is said to represent an investment of about $500,000. The property just sold is leased for five years at an annual rent of $5,000.

According to the transfer which was filed for record yesterday, the consideration in connection with the purchase by Julia F. Porter et al. from Mrs. Martha Hale Harris of the fee in the property at the southeast corner of State and Lake streets was $345,000, instead of $300,000, as previously reported. The purchaser gave back two part purchase money mortgages aggregating $335,000 and paid $10,000 cash, according to the stamps on the document. One mortgage was for $300,000 at 4½ per cent and the other for $35,000 at 6 per cent. The Porters also paid $300,000 for the leasehold.

Flat Building Sold.

Record has been made of the sale by the estate of Rebecca J. Keck to Don U. Wasson of the apartment house property on Indiana avenue, 300 feet north of Garfield boulevard, with 150x161 feet of ground, east front, for an indicated consideration of $75,000, subject to an incumbrance of $30,000.

Henry B. Burckhart has purchased the property at the southeast corner of Devon and Magnolia avenues, 100x125 feet, for a reported consideration of $20,000, which is at the rate of $200 a front foot, said to be a new high water mark for property in this locality. It is said there are few corners left in this section, which has shown much activity during the last two or three months. Mr. Burckhart is said to plan improving with a three story building. Lamont & Clasen were the brokers.

Record Breaking Lease.

A record breaking business lease in the Wilson avenue district covers the double store at 1120-22 Wilson avenue, just west of the Northwestern elevated terminal, which has been leased by Matilda Price to William J. Zeh and others, under the firm name of Grocers' Importing company, for ten years at a term rent of $48,000. The store is 30x75 feet, in a newly erected terra cotta and tile front building. The average rent is $400 a month, which is said to be a record for store rent in this district. Lamont & Clasen were the brokers also.

Young & Johnson have sold for Lena Sontgr to E. A. Roser the property at the southeast corner of Lakewood and Devon avenues, 125 feet on Devon and 100 feet on Lakewood, for a reported consideration of $20,000, subject to an incumbrance of $8,500. Mr. Roser plans to improve the property with a large store, office and flat building. The transfer was under the Torrens system.

North Side Deal.

J. J. Cayle has sold to Mrs. Mary T. O'Callaghan the property on North Shore avenue, 63 feet east of Lakewood avenue, lot 37x139 feet, south front, with flat improvements, for an indicated consideration of $21,000, subject to an incumbrance of $11,000.

The estate of George L. Phillips has sold to Benjamin L. Hotchkin the property at the northeast corner of Kenmore and Catalpa avenues, 150x150 feet, for a stated consideration of $20,000.

The property at the northwest corner of Ridgeway avenue and Sixteenth street, 66x128 feet, east front, with store and flat improvements, has been sold by Abe Smith et al. to Banno Barnett for an indicated consideration of $28,500.

Louis Wallis will talk on "The Economic Effects of the Single Tax on Land Values" at the weekly luncheon of the Cook county real estate board at the Hotel Sherman today. Albert L. Brockman will act as toastmaster.

Real Estate Transfers.

ROGERS PARK.

Newgard-av., 260 s of Haven, s f, 90x132, rev. stamp $6. Incumb $4,000. April 15 [Wm. Newgard to Chas. A. McGrann] ..... $ 7,000

Pallme-st., s e cor Sheridan-rd, s f, 86x126, rev. stamp $7. April 15 [H. M. Gunderson to John Stevens] 15

Warner-av., 211 n of Devon, w f, 31½x100, rev. stamp $2.20. April 15 [A. F. Gast to Matilda Gunzer] 2,179

LAKE VIEW.

Belmont-av., 106 e of Ashland, s f, 25x125, rev. stamp $3.60. Incumb $4,000. April 14 [Walter Schoenke to Phoenix Pigeon] 5,000

Melrose-av., 100 e of Ashland, s f, 25x125, rev. stamp $3.60. Incumb $4,000. April 15 [Maymie Lutz to Jennie Hauk] 10

Lawrence-av., 171 n of Berteau-av, w f, 50x125, rev. stamp 50c. March 30 [L. G. Mellin, rev. stamp 50c, March 30 [L. G. Mellin, rev. stamp 50c, March 30 [L. G. Mellin, rev. stamp 50c,

Miriam O. Munson]
Camerota-av., 100 n of W. 123d Pl; w f; 25x125. rev. stamp $5. March M [Anna Mal-oy]
Malloy et-al., sy mtg in c. to Hugh J.
Colorado-av., 277 s of Ked-zie, s f; 25x125. rev. stamp $5. Incumb. $2,500. April 10 [Caroline M. Murray to Morris Piser]
Edgewood-av., 502 e of Sacramento, s f; 36x140. rev. stamp $2. April 1 [A. C. Maynard to Jessie Thompson et al]
Ogden-av., 144.8 w of Van Buren-st., w f; 26x118. rev. stamp $6. April 16 [Sherman Airens et al. by m. in c. to Minnie Cordes]
Bohey-st., 74 s of Birch-st., e f; 24x125. rev. stamp $5 cents, incumb. $2,500. April 14 [Solomon Schneider to Sam Cohn]
16th st., W. n e cor of Washtenaw-av., s f; 99x124. rev. stamp $12. March 16 [E. J. Pickett to William J. Black]
Spaulding-av., 275 s of W. 26th-st., w f; 25x125. rev. stamp $3. incumb. $1,000. April 5 [Josef Bithacek to Vaclav Mann]
Canal, truster sub, 1 92 h s, w 55.14. rev. stamp 50 cents. March 30 [John Konwinski to Paulin Wereschagin]
Thomas-st., 125 s cor Long-av., s f; 25x125. rev. stamp $3. incumb. $2,000. April 16 [Knut Ketel to Wm. P. Bender]
Le Claire-av., 50 ft s of Thomas-st., e f; 30x125. rev. stamp $1. mtg. $4,000, pur. money $1,000. incumb. $4,000. April 1 [Olaf Thorsen to Chicago-av. Vodicka]
Washtenaw-av., 365 ft s of Fullerton-av., n f; 50x122.7. rev. stamp $4.50. March 18 [E. J. Fiscett to Wm. J. Black]
Franklin-blvd. 79 ft e of Albany-av., n f; 24x149. rev. stamp $1.50. Incumb. $1,800. April 15 [Thos. Piser to Thos. Doyle]
Harding-av., 175 ft e of Rockwell-av., s f; 24x125. rev. stamp $1.50. Incumb. $1,000. April 14 [El. Carl Hille to Lena Korb]
Springfield-av., s w cor Indiana-st., w f; 25x125. rev. stamp $6. April 5 [Mary J. Odell to Ft. Dearborn B. & L. Ass'n]
Walnut-st., 196 ft w of Francisco-av., s f; 24x124. rev. stamp $2. April 16 [Est. Josephine Tindall to Wm. C. Tyndall]
Adams-st., W. 381 w of Lockwood-av., s f; 20x124. rev. stamp $4. incumb. $4,000. April 15 [James H. Adams to Margaret E. Whiston]
Adams-st., W. 400 e of Lotus-av., s f; 37½x124. rev. stamp $4. incumb. $3,800. April 16 [Annie M. Glassford to Charles A. Syrup]
Chicago-av., 25 e of Wood-st., s f; 25x130. rev. stamp $7. incumb. $8,200. April 16 [H. R. Miech to Fred O. Rieger et al.]
Gladys-av., 200 s of Kilbourn, s f; 25x125. rev. stamp $3.50. purchase money trust deed $3,000. April 15 [Cecil G. Tully to Tillie Brand]
Hawley-av., 302 s of W. 22d-st., e f; 25x166. rev. stamp 50c. March 17 [Thos. Wade to Maria Mraz]
Kolin-av., 240 ft of W. 15th-st., s f; 25.36. rev. stamp $1. April 16 [M. J. Mortell to John Hybal]
Komensky-av., 306 n of W. 31st-st., w f; 20x134. rev. stamp $2.60. April 15 [Wm. Baier to Frank W. Pisek]
Lake-st., W. 210 e of Hoyne-av., s f; 60x120. more or less. rev. stamp $1.50. incumb. $1,500. April 16 [Mary A. Hough to Wm. McCuley]
Ogden-av., 36 w of Kolin-av., s f; 27x125. rev. stamp $2. Feb. 11 [J. W. Mellor to Secondo Mortolomei]
Spaulding-av., e cor W. 28th-st., w f; 50x124.8. rev. stamp $2.50. April 7 [Ludwika Dabkowski to Joseph Zaruba]
Superior-st., W. 150 e of Wood, n f; 25x120. March 26 [Frank Teschke quitclaims to Jozef Smalec]
16th-st., W. 120 e of Komensky-av., s f; 24x100. rev. stamp $2. incumb. $2,700. April 14 [Ellis Katz to Jennie Brand]
Turner-av., S. W cor W. 15th-st., s f; 25x134. rev. stamp $4. incumb. $6,500. pur. money trust deed $3,000. April 14 [Herman Salzberg to James Reader]
12th-st., W. 23 e of Newberry-av., s f; 24x100. rev. stamp $3. incumb $9,000. April 14 [L. S. Tobias to Morris Fisch]
31st-st., W. 119 e of Kildare-av., s f; 30x125. rev. stamp $1.50. April 14 [Stanislaw Bubik to Kristina Heinz]
22d-st., W. 69 e of Gaulding-av., s f; 25x125. rev. stamp $2. incumb $2,000. April 7 [Adolf Chlcupka to Jakub Wastelewski]
Van Buren-st., 169 w of Springfield-av., s f; 50x125. rev. stamp $8.50. pur. money mort. $3,000. April 15 [Chas. F. Hunefeld to Frank Skarda]
Washington-blvd., 70 w of Lincoln-st., s f; 20x125. rev. stamp $1. incumb. $2,000. April 15 [Miriam A. Munson to Bessie E. Vosbury]
Walnut-st., 138 w of Paulina, s f; 27.8x119. m g c. rev. stamp $2.50. April 7 [O. W. Aldrich to Johanna Molitor]
Milwaukee-av., s e cor Wabansia, s f; 16x122. m c or l. April 16 [E. S. Grar to O. T. & T. Co.]

CICERO.

Berwyn—Andrew & P. 2d Add., L 1 and 2, H 30, rev. stamp $1. April 14 [Louisa C. Schafer to Fred R. Paulina]
Cir. Ct., pt. L 21, Sub L 2, S1-37-12. rev. stamp 1. incumb. $1,200. pt. consid. $900. April 1 [Jos. L. Topping to Frederick Swenson]
Grant Loco. Assn.—Resub L 21, B 18. rev. stamp 50c. incumb. $1,500. Rel. to for $1,800. April 16 [Edward Matousek to Wm. F. Bellfuss]
Mandell & H.—Sub. L 8, Sub L 10, B 9. rev. stamp $1. incumb. $300. April 16 [Geo. Falstra to Annie Kiel et al.]
Oaden & Jones' Sub. pt. L 14 and all 15 to 17, B 3. rev. stamp $2.50. pur. note $5,150. April 1. [Mary Ann Wood to Edwin E. Wood]
Ogden, A. J. Sub. pt. L 15 Sub L 5 to 15, B 5. rev. stamp $2. March 29 [Wm. M. Steele to Roy T. Kline]
Ridgeland—L. 9 B. 9. rev. stamp $1. March 20 [E. A. Field to Charles McDonald]
Ridgeland—pt. L 4 and 5, B 16. rev. stamp $2.50. incumb. $3,000. April 7 [D. Arnold to Cora B. Hennessy]
Sloms & D. Add. to Cora B. Hennessy]
B 5. rec. stamp $1.50. pt. consid. notes for $5,450. sec. by trust deed. April 9 [William J. Keesen to Sarah Agathina]
8. Ridgeland, Belfield Add., L 2 and 4. rev. stamp $1. April 15 [W. J. Robinson to William A. Stewart]
Warren Park, Borden's Add., L 21 and pr L 22, B 2. rev. stamp $2. incumb. $1,800. April 10 [Frank Erler Jr. to John Vyluna]
Warren Park, Cummings & Co.'s 2d Add., L. 153. rev. stamp $1. April 13 [Anton Malecek to Charles T. Hansen]

LEYDEN.

Schumacher & G. Add., L 1 and 2, B. 11. rev. stamp 50c. April 7 [F. J. Lovett to Pauline T. Schmidt]
Marwood's Add., L 8 to 5, B. 1. rev. stamp $2. April 13 [Chas. F. Merritt, trustee, to Merritt B. Marwood et al.]

LYONS.

La Grange, L. 6 and s ½ L. 5, B. 19. rev. stamp 50. April 15 [Annie E. Hall to Chauncey A. Bowman]

innovation—
ord desk.
the demand for a unit record
l—here it is!
the Library Bureau unit record
od. Same advantages: a com-
card file and desk, for use in
ounts, handling customers' lists,
s, etc.
because experience proves this
most practical. Even the wood
t in the new steel desk.
g as steel"—and has bronze trim-
battleship linoleum top.
rtant, it is designed to give a
e "bookkeeper" maximum effi-
very card within arm's reach—
ye, right beneath the hand.
see it at the L. B. salesroom—
out how a unit record desk works.
y Bureau
uring distributors of
Unit cabinets in wood and steel.
WATT, Manager
and Madison St., Chicago

I. M. COBE QUITS ASSETS COMPANY

Chicagoan Retires as President and Is Succeeded by G. M. P. Murphy.

YEAR SHOWS A DEFICIT.

Irl M. Cobe has retired from the presidency of the Assets Realization company and has been succeeded by G. M. P. Murphy. Other new officials are E. A. Potter Jr., John W. McKinnon, and Charles A. Marshall, vice presidents, and W. S. Hood, secretary.

The company's balance sheet as of Dec. 31, 1914, shows profit and loss deficit of $2,935,043, as compared with $2,123,408 in 1913. On Dec. 31 the company had cash on hand amounting to $160,128; total assets and liabilities each aggregating $15,-016,207.

Gas Has Brief Upturn.

Peoples Gas yesterday had a brief upturn above the 120 mark in both New York and Chicago. The shares were taken up on the eastern exchange and advanced to 121¾. At the close, however, the price was back to 120½.

Sears-Roebuck common was moderately active and lost one point in the day's trading. Booth Fisheries common on small transactions advanced from an opening at 39 to a close at 40.

Warner Speedometer Active.

Warner Speedometer was the feature in activity and the price moved up to 71¾, a new high for the shares. The price did not hold, easing off to 70 at the close. It appears that the one director of the company who will determine when, if anything, is to be done in the way of a dividend increase at the meeting of the board next Saturday has not indicated his wishes. The talk, therefore, of the action to be taken appears to be largely market chaff.

Union Carbide was irregular and lower. Enumatic Tool was firm at the opening, touching 60. This is the highest price reached by the shares in many months and is the figure to which it was said several weeks ago that the stock would be advanced.

British Columbia Copper.

The report of the British Columbia Copper company for the year ended Dec. 31, 1914, compares as follows:

	1914.	1913.
Smelting	$911,335	$1,904,695
Operating expenses	788,685	1,438,000
Ore purchases	162,438	368,500
Deficit	39,788	*111,896
Dividends		68,736
Deficit	39,765	*28,140

*Surplus.

The North Butte Mining company reports for the year ended Dec. 31, 1914, as follows:

	1914.	1913.
Total receipts	$3,094,774	$5,182,674
Operating expenses, improvements	3,726,589	3,744,997
Net profits	356,216	1,437,777
Dividends	535,000	820,000
Deficit	376,785	617,777

Balance sheet shows profit and loss surplus of $3,141,771.

Corn Products Refining.

President E. T. Bedford of the Corn Products Refining company said yesterday:

"There has not been any settlement nor suggestion of settlement on the part of the government or on the part of this company in the present suit."

High Prices for Exchange Seats.

The sale of a New York stock exchange seat is reported at $63,000. This compares with a low price of $34,000 in 1914 and a low price in 1913 of $38,000. The highest price realized for a seat within the last four years was $85,000, in 1906. In 1910 and 1909 the high prices realized were $84,000. Since 1910 prices gradually worked lower until the $34,000 sale in 1914, being the lowest in ten years.

It is announced that a syndicate headed by Blair & Co. of New York has purchased from the Republic Iron and Steel company $2,000,000 ten to thirty year 5 per cent sinking fund mortgage bonds, due 1940. The bonds are being offered at a price to yield 5½ per cent.

Lake View Trust and Savings.

Stockholders of the Lakeview Trust and Savings bank have voted to increase the capital from $300,000 to $400,000 and the surplus from $50,000 to $100,000.

New stock will be sold to shareholders at the rate of one share of new for each three shares now held. The proceeds will be charged to capital, while the surplus will be increased out of undivided profits.

Dividends Declared.

The Marconi Wireless Telegraph company, limited, declared a dividend of 7 per cent on its cumulative participating preference stock for the year 1914.

The American Graphaphone company has declared the regular quarterly dividend of 1¾ per cent on its preferred stock, payable May 15 to stock of record May 1.

A dividend of 1 per cent on the common stock of the United Cigar Manufacturers company will be paid Aug. 2 to stock of record July 26. On June 1 a dividend of 1¾ per cent on the preferred stock will be paid to holders of record May 24, and on Sept. 1 a dividend of 1¾ per cent will be paid on the preferred stock to holders of record Aug. 25.

Railroad Earnings.

WHEELING AND LAKE ERIE.

For March—	1915.	1914.
Gross operating revenue	$ 410,822	$ 719,000
Operating expenses	356,045	469,151
Net operating revenue	74,814	249,848
Deficit July 1		267,800

	1915.	1914.
Total operating revenue	$ 3,729,589	$ 7,744,997
Operating expenses	3,503,175	6,257,572
Net operating revenue	226,414	1,487,777
Deficit	635,000	820,000
Deficit	376,785	617,777

Gross operating revenue.. $ 3,929,068 $ 8,665,881
Operating expenses 3,983,572 4,139,915
Net operating revenue.... 945,402 1,820,668

Money and Exchange.

Mehley rates were steady in Chicago at 4½@5 per cent on collateral, 3½@4 per cent on commercial paper, and 4@4½ per cent over the counter. New York exchange sold before clearings at 15@25c premium. Chicago bank clearings were $31,467,541.

Financial News Notes.

Announcement comes from San Francisco that the J. K. Armsby interest has purchased control of the Alaska Packers' association.

Officials of the St. Paul railroad say that so far as they know no arrangements have been completed looking to the purchase of control of the Chicago and Eastern Illinois.

The annual meeting of the Rock Island company was postponed until May 3.

Frederick Carley, formerly local manager for F. J. Lisman & Co., has become associated with the Indiana Trust company and the Merchants National bank of Indianapolis as manager of the bond departments.

The New York Central railroad authorized the exchange of fractional warrants in the aggregate of $10 or more for full warrants to subscribe to the new twenty year 6 per cent gold debenture bonds. The time for making subscriptions has been extended from April 23 to April 27.

Short Term Notes.

	Bid.	Ask.
Am. Tel. & Tel. 5s, April-May, 1916	100½	100⅝
Anaconda Copper 6s, March 1, 1917	99⅝	99⅞
Argentine Govt. 6s, Dec. 15, 1915	100⅛	100⅜
Do 6s of Dec. 15, 1916	100⅛	100⅜
Do 6s of Dec. 15, 1917	100⅛	100⅜
Balt. & Ohio 4½s, June 1, 1915	100⅛	100⅜
Bethlehem Steel 5s, June 11, 1915	100	100⅛
Brook. Rap. Trans. 5s, July 1, 1916	99¾	100
Chic. & W. Ind. 6s, Sept. 1, 1915	100⅛	100⅜
Erie R. R. 5s, April 1, 1916	100⅛	100⅜
Do 5s of Oct. 1, 1915	100⅛	100⅜
Do 5s of April 1, 1917	98½	98¾
General Rubber 4½s, Jan. 1, 1915	100⅛	100⅜
Hocking Valley 4s, Nov. 1, 1915	100⅛	100⅜
Int. Harvester 5s, Feb. 15, 1918	99⅝	99¾
L. S. & Mich. Sou. 5s, Sept. 1, 1915	100⅛	100⅜
Do 5s of Dec. 1, 1915	100⅛	100⅜
Maine Central 5s, May 1, 1919	99½	100
Missouri Pacific 6s, June 1, 1915	99½	100
N. Y. New England Nav. 6s, May 1, 1917	96½	97½
N. Y. Central 6s, Sept. 15, 1915	100⅛	100⅜
Do 5s of Oct. 1, 1915	100⅛	100⅜
New York City 6s, Sept. 1, 1915	100⅛	100⅜
Do 6s of Sept. 1, 1916	102½	102⅝
Do 6s of Sept. 1, 1917	104½	104¾
N. Y., N. H. & Hart. 6s, May 1, 1916	99⅝	100

Sales on the Exchange.

Sales and the range of prices on the Chicago stock exchange were:

	Shares.	High.	Low.	Apr. 18.	Apr. 17.	Close.
Amn. Rad.	7	87⅝	87⅝	87⅝	87⅝	87⅝
Amn. Shipbuilding	25	34	33	34	33	33
Booth Fisheries	102	71	70½	70½	70½	70½
Do pfd	5	90	90	90	90	90
C. C. & C. Rys. pfd.	200	32	31	31	31	31
Chic. Pneumatic Tool	826	59	56	57⅝	56	56
Chi. Ry. series 2	25	25⅝	25⅝	25⅝	25⅝	25⅝
Do series 3	10	4½	4½	4½	4½	4½
Do series 4	20	1¼	1¼	1¼	1¼	1¼
Chi. Ry. Western	30	14	14	14	12	12⅞
Com. Edison	68	136⅜	136¼	136¼	136¼	136¼
Corn Products	8	14½	14⅜	14⅜	14⅜	14⅜
Goodrich	200	47⅞	47½	47½	47½	47½
Hart-Schaffner	110	110	110	110	110	110
Lindsay Light	25	9¾	9¾	9¾	9¾	9¾
Mont. Ward pfd.	50	112	112	112	111¾	111¾
Nat. Carbon	6	139½	139½	139½	140	140
Peoples Gas	324	121	120¼	120¼	120¼	120¼
Quaker Oats	5	253	250	250	250	250
Do pfd	30	104¾	104¾	104¾	104¾	104¾
Sears-Roebuck	32	139¼	138¾	138¾	139½	139¼
Stew.-War.pfd.	1,814	71¼	69¾	69¾	70	69¾
Swift & Co.	58	110	109¾	109¾	110	109¾
Union Carbide	220	164	163¾	163¾	164	164

BONDS.

$ 4,000	Chicago City Ry. 5s				98
1,000	Chicago City Ry. 5s				98¼
1,000	Chicago City Ry. 5s				98¼
1,000	Chicago Rys. 1st 5s				95⅝
1,000	Com. Edison 5s				100⅝
1,000	Com. Edison 5s				100⅝
2,000	Peoples Gas refund. 5s				97
4,500	Swift & Co. 5s				96

WABASH RECEIVERS MUST PAY $15,950,000 BY AUG. 1.

Holders of Certificates Refuse to Extend Them and Will Demand Money Upon Maturity.

St. Louis, Mo., April 19.—That the holders of the Wabash railroad's receivers' certificates aggregating $15,950,000, which are due Aug. 1, 1915, have refused to extend the certificates and will demand payment upon maturity was revealed in a petition filed in the United States District court here today by E. B. Pryor and E. F. Kearney, co-receivers.

IN FOREIGN STOCK MARKETS.

LONDON, April 19.—The stock market opened active and cheerful today. American securities were the features. A very large amount of business was done in United States Steel, with Canadian Pacific and Union Pacific good seconds. Judging by the markings, Americans have taken another large amount of stock off the market. The closing tone was firm. Business in other directions was good. Copper and oil stocks continued prominent, while war loan issues, Brazilian and colonial stocks, and home rails were the most active in the investment section. Money was plentiful and discount rates were weak. Bar silver, 25¾d an ounce. Money, 1¼@1½ per cent. Discount rates: Short bills, 2⅝@2⅝ per cent; three months', 2⅝@3 per cent.

BERLIN, April 17, via The Hague and London, April 19.—Unofficial trading on the bourse continues to show a good demand for navigation shares, which it is understood is due to Hamburg and Bremen buying. Coal and iron stocks are being taken in large blocks, and the combined war issues—namely: arms and ammunition factories—continue on an upward course. German government bonds are in good demand and advancing. Foreign exchanges continue moving in Germany's favor, and New York rates relaxed further today, but less than yesterday.

PARIS, April 19.—Prices were steady on the bourse today. Rentes, 72 francs. Exchange on London, 25 francs 55 centimes.

COTTON.

NEW YORK, April 19.—COTTON—Futures; following is a statement of the condition of the United States treasury on April 17:

Income to date last year	$235,811,699
Income to date this year	494,899,000
Decrease	$59,088,000
Increase	62,125,000
Outgo over income this year	130,334,000
Outgo over income last year	57,486,490
Increase	72,847,510
Balance general fund	83,848,010
Balance previously	130,334,000
Decrease	35,585,117
	226,486

	Open.	High.	Low.	Close.	Prev. close.
May	10.09	10.22	10.08	10.22	10.18
July	10.35	10.54	10.32	10.53	10.48
August	10.50	10.56	10.50	10.50	10.38
October	10.74	10.97	10.71	10.82	10.76
December	10.99	11.03	10.85	11.01	10.94
January	10.96	11.07	10.90	11.05	10.98
March	11.13	11.23	11.10	11.23	11.16

Spot steady: middling uplands, 10.45c; no sales.

NEW ORLEANS, La., April 19.—COTTON—Futures:

	High.	Low.	Close.	Prev. close.
May	9.80	9.72	9.80	9.80
July	10.34	10.20	10.30	10.30
October	10.54	10.34	10.50	10.50
December	10.71	10.52	10.68	10.68
January	10.90	10.69	10.79	10.78

Spot steady; 6 points up. Sales, 730 bales; middling, 9.95c.

LIVERPOOL, April 19.—COTTON—Spot steady; good middling, 6.11d; middling, 5.75d; low middling, 5.47d. Sales, 12,000 bales, for speculation and export, 4,000 bales. Receipts, 12,000 bales. Futures: May-June, 5.60d; June-July, 5.76d; July-August, 5.88½d; October-November, 5.70d; January-February, 6.05d; March-April, 6.16d.

NEW YORK STOCK TRANSACTIONS

	Sales.	High.	Low.	Close.	Prev. close.
Alaska Gold	2,200	35¼	37⅛	37¼	35
Allis-Chal	24,000	*20	19⅝	19⅝	19
Do pfd	3,000	58¾	54	54	55
Amal. Copper	46,400	77	73¾	74⅞	76
Am. Agr. Ch	700	55¾	53	55	....
Am. Beet Sug	6,300	40¾	37⅛	37⅛	40
Am. Br. Sh. pf	200	130	130	130	....
Am. Can	26,300	30	35¼	36	35⅜
Do pfd	700	98½	98¼	98½	98½
Am. Car & F	3,800	57⅛	54⅛	54⅝	57⅛
Am. Coal Pr	200	98½	98½	98½	....
Am. Cot. Oil	900	82	80	80	....
Am. Express	100	97	97	97	96
Am. Hide & L	6,300	8	7	7½	6¾
Do pfd	4,000	42¾	39¼	40	39⅝
Am. Ice Sec	1,800	33⅝	32⅜	32⅜	33⅛
Am. Linseed	3,900	14	13¾	13½	13½
Do pfd	200	33¼	33	33	33⅛
Am. Locomo	13,200	56	50	50	56¼
Am. Malt	100	4	4	4	....
Do pfd	200	20	20	20	....
Am. Smelting	11,800	74	72¾	73¾	72
Do pfd	400	106	104½	105	104¾
Am. Steel Fds	1,700	37⅞	37	37	37
Am. Sugar	5,300	113½	112	112	111
Am. Tel. & T	8,000	122¾	122⅜	122⅝	123¼
Am. Tob	800	225¾	223	223	223
Do pfd	200	108¾	108¾	108¾	....
Am. Woolen	2,400	30⅞	28	29	24
Do pfd	200	88	84	85¾	86¾
Am. Wt. Pap. pf	200	14½	14	14½	15
Anaconda	10,600	37⅛	35½	35½	36¼
Atchison	22,700	103	100	100⅜	102½
Do pfd	600	99¾	99¼	99¼	98¼
Atlantic C. L	1,000	110¾	110¾	110½	110
Baldwin Loco	8,200	63⅜	47⅛	48	55
Do pfd	2,000	73¾	71	71⅛	71
Balt. & Ohio	20,800	79¾	77¼	78¾	76¾
Batopilas	1,000	2	1⅝	1⅝	1⅝
Beth. Steel	2,500	132	133½	134	137½
Do pfd	200	111	111	111	111
B. R. T	7,700	92⅝	91⅜	91⅜	91½
B. U. Gas	100	12⅞	12⅞	12⅞	13⅛
Brunswick	300	6	6	6	....
Butterick	200	35⅝	30	30	31
Calif. Petrol	1,000	19	18	18	17⅝
Do pfd	800	47	45	45⅜	45
Can. Pacific	14,300	173	169	170	169¼
Cent. Leather	28,600	44⅝	39⅝	39⅝	43
Do pfd	400	101	100½	100½	....
Ches. & Ohio	12,900	49⅜	46⅝	48¼	46⅜
Chi. & Alton	300	9	9	9	....
Chi. Gt. West	3,400	14⅛	12⅝	13½	12⅜
Do pfd	5,500	36⅛	35	35¾	36¼
Chi. Pacific	14,300	97	96	96⅝	96¾
Chi. R. I. & P	36,100	36¾	33⅜	34⅝	37
C., C., C. & St. L	300	34½	34½	34½	....
Do pfd	200	64½	63	64⅛	....
Cluett-P. pfd	100	100	100	100	....
Colo. & Sou	200	31	31	31	....
Colo. Fuel	8,100	38	34	34	34⅜
Cons. Gas	3,500	129	125½	126¼	129
Cont. Can	200	61¾	61¼	61¼	....
Corn Products	23,800	18⅞	14⅜	15	14
Do pfd	400	81	78	79¾	....
Cub.-Am. Sugar	300	63¾	62	62	....
Do pfd	100	94¾	94½	94½	....
Den. & Rio G	200	8¾	8½	8½	....
Do pfd	1,100	18¾	14⅛	17¾	14½
Distillers	100	42⅝	42⅝	43	....
Dist. Sec	500	48¼	9	9	....
Erie	34,000	30	28⅞	28⅞	28⅝
Do 1st pfd	5,800	40¾	45	45	44⅜
Do 2d pfd	700	37¼	36⅞	36⅞	36¼
Fed. M. & S	200	15	15	15	....
Do pfd	400	38¼	38	38	39¼
Granby	100	79¾	76¼	79¼	....
Gen. Electric	3,000	136⅝	134	135	135¼
Gen. Motors	500	143¼	137	137	140¾
Do pfd	400	101	100½	100½	101¾
Goodrich	8,700	50	46	46¾	50¾
Gt. Nor. Ore	9,600	38⅜	38	38	39¼
Gt. Nor. pfd	10,600	123¾	120⅝	121¼	120⅝
Guggen. Exp	4,300	57⅜	57⅛	57⅜	57⅝
Ill. Central	800	112	109¾	111¾	109¼
Inspir. Cop	3,600	30⅜	29⅜	29⅜	29¾
Int. Ag. Corp	100	7	7	7	....
Int. Har. N. J	3,600	103½	100	104	99
Int. Met	25,600	21⅝	19¼	19⅞	20⅝
Do pfd	9,100	73¾	71¾	71¾	72⅝
Int. Paper	2,200	13	11	11¾	10⅝
Do pfd	500	43	41½	42¼	43⅛
Int. Stm. Pump	1,500	6⅞	5⅞	5⅞	6⅜
Do pfd	300	18½	15½	15½	18
J. Kayser pfd	100	109	109	109	....
K. C. Southern	2,200	27⅜	26	26	25⅝
Kelly-Spring	600	48¾	40¼	40¼	40⅝
Lackaw. Steel	1,200	60¾	59½	60¾	59
Laclede Gas	300	105	105	105	105
L. E. & W	300	9¾	9	9	....
Do pfd	200	22½	22	22½	....
Lehigh Val	16,400	146⅛	141⅞	141⅞	143⅝
Loulsv. & N	400	124¾	123	123	124⅝
Long Island	100	36	36	36	....
Manhat. El	100	129⅝	126⅜	126⅝	....
Mackay Co	200	81	80	81	....
Do pfd	100	68¾	68½	68½	....
Maxwell Mot	1,800	53⅞	48	48	52⅝
Do 1st pfd	1,100	84¾	82	82	....
Do 2d pfd	1,000	46	37½	37⅝	39⅝
May Dept. S	200	42	40¾	42	41¼
Miami Copper	6,100	26⅛	25⅜	25⅝	25⅝
Min. & St. L	3,200	18⅜	17	17	25⅝
Do pfd	2,100	43⅝	42	43	41
M., St. P. & S. M.	1,300	122½	121	121	120⅝
M., R. & T	9,700	15¼	14	14½	13⅜
Do pfd	700	38	37	37	36
Missouri Pac	45,400	16¼	16	16	16
Mont. Power	400	52	50¾	50¾	52
Nat. Biscuit	600	122¾	121	122¾	121
Nat. Enamel	1,100	16¼	15⅝	15⅝	16⅝
Nat. Lead	9,200	67⅜	65	65	67⅛
Nevada Con	4,200	15¼	15¼	15½	15¼
N. Y. Air Br	1,700	92	85	85	90
N. Y. Central	13,500	91½	89¾	90	89¾
N. Y., N. H. & H	6,200	65¼	63½	63½	64¾
N. Y., O. & W	12,000	30⅝	28¼	29½	28¼
Nort. & W. West	2,000	106¼	105	106	104¾
Nor. Amer	4,100	94¾	93	93	94¾
Northern Pac	14,600	112⅜	109¼	110¾	109⅝
Pacific Mail	500	21	20	20	21
P. Lorillard pf	100	117¼	117¼	117¼	....
Pennsyl. Ry	7,000	111	110	110¾	110¾
Peoria & E	100	9¾	9¾	9¾	....
Peoples Gas	1,200	121¾	119½	119½	120¾
Pettibone-M	200	20¾	20¼	20¼	....
Philadel. Co	100	75	75	75	....
Pitts. Coal	4,100	34¾	33	33	35⅜
Do pfd	900	95	94	94¼	94
P., C., C.-St. L	100	70	70	70	72
Pr. Steel Car	5,500	45	42½	42¾	44⅞
Do pfd	200	96¼	96	96	94
Pub. S. of N. J	100	106¾	106¾	106¾	106¼
Pullman	400	158	157½	158	156¾
Quicksilver pf	100	1⅜	1⅜	1⅜	1¼
Ry. Steel Spg	3,500	36	30	30	35¼
Do pfd	100	95	95	95	....
Ray Consol	9,800	23	22¾	22¾	23¼
Reading	99,500	157¼	152½	154	162⅞
Do 1st pfd	500	88¼	86	86¼	85
Do 2d pfd	1,800	41½	40¼	41¼	39¾
Sears-Roeb	300	139	138½	139½	....
Sloss-Sheff	1,000	42	40	40	44¼
Southern Pac	35,000	94⅝	93	93	95¼
Southern Ry	1,600	19¾	19	19¾	18⅝
Do pfd	500	60	59	60	....
St. L. & S. F	100	3⅞	3⅞	3⅞	....
Do 2d pfd	100	8	6	6	....
St. L. S. W. pf	100	37	37	37	....
Stand

CATTLE ACTIVE; PRICES FIRM UP

Broad Demand Puts Values Steady to 10 Cents Higher; Hogs Also Rise.

SHEEP SHOW STRENGTH

LIVE STOCK QUOTATIONS.

CATTLE.

Beef steers, good to choice	$8.00@8.50
Beef steers, fair to good	7.00@8.00
Beef steers, common to fair	5.75@7.00
Yearlings	7.35@8.75
Beef cows	4.85@7.00
Fat heifers, fair to selected	5.25@8.25
Canners and cutters	3.00@4.75
Good to prime vealers	7.00@8.50
Bulls	5.00@6.65

HOGS.

Bulk of sales	$7.45@7.75
Common to good mixed	7.40@7.55
Fair to choice med. weights	7.50@7.70
Lightweights	7.60@7.85
Fair to select butchers	7.65@7.85
Selected 200@300 lb packers	7.45@7.55
Boars, according to weight	2.50@4.00
Pigs	6.50@7.40
Stags	6.25@6.85

SHEEP.

Fed wethers	$ 8.00@ 8.85
Shorn wethers	5.75@ 7.75
Fed yearlings	8.75@ 9.75
Shorn yearlings	6.85@ 8.25
Western ewes	6.40@ 8.35
Bucks	6.00@ 7.00
Native lambs	9.00@10.80
Western lambs	9.00@10.65
Colorado lambs	10.15@10.75
Cull lambs	7.25@ 9.00
Shorn lambs	7.25@ 9.00

Demand for beef cattle at Chicago yesterday was broader than it has been on any previous day in several weeks, and receipts of 18,000 head found a ready outlet at firm to 10c higher prices. The weather was warm and the cattle drank heartily on being unloaded, increasing the cost of beef, but packers and shippers appeared to have ample orders and a good clearance of the supply was effected, with prime 1,208 lb. steers topping at $8.05 and the bulk of the good to choice steers at $7.50 to $8.25. Cows and heifers made up but a small proportion of the receipts and sales were made at an advance of 10@15c for the bulk.

Hogs sold higher than at any previous time since last November, showing an advance of 10@20c from Saturday's figures. Receipts of 21,000 were short of requirements and an early clearance was effected, with tops at $7.85 and the bulk at $7.45@7.75. Shippers were credited with purchases of 5,000 head.

Sheep and lambs made firm to 10c higher prices on receipts of 11,000 head. The trade was active and an early clearance of the offerings was made, with new high record marks touched by western lambs at $10.80 and by Colorados at $10.75.

Hog purchases for the day: Armour & Co., 2,200; Swift & Co., 1,000; Sulzberger & Sons, 1,000; Morris & Co., 900; Anglo-American, 500; Hammond, 1,600; Boyd-Lunham, 1,000; Roberts & Oake, 700; Western Packing company, 1,300; Independent Packing company, 1,700; Brennan Packing company, 900; butchers, 1,000; shippers, 5,000; total 19,900; left over, 300.

Movements at Chicago Yards.

Receipts—	Cattle.	Calves.	Hogs.	Sheep.
Monday, April 19	18,247	1,283	28,634	14,780
Monday, April 19	18,000	1,300	21,000	11,000
Total last week	40,385	13,800	102,383	58,300
Shipments—				
Monday, April 12	3,851	7	8,005	4,140
Monday, April 19	4,000	50	5,000	2,500
Total last week	7,922	7	14,700	18,559

Receipts for April 20 were estimated at 10,000 cattle, 14,000 hogs, and 11,000 sheep, against actual arrivals of 3,061 cattle, 21,779 hogs, and 24,000 sheep for Tuesday, April 21, 1914.

Live Stock Markets Elsewhere.

KANSAS CITY, Mo., April 19.—HOGS—Receipts, 11,000; 5c higher; bulk, $7.40@7.60; heavy, $7.40@7.60; packers and butchers, $7.45@7.60; light, $7.45@7.65; pigs, $6.70@7.40. CATTLE—Receipts, 10,000; steady to 10c higher; active; prime fed steers, $8.00@8.50; dressed beef steers, $7.25@8.00; western steers, $6.85@8.00; southern steers, $6.00@7.50; cows, $4.00@7.00; heifers, $6.00@8.35; stockers and feeders, $6.50@8.00; bulls, $5.25@6.25; calves, $6.00@8.50. SHEEP—Receipts, 7,000; 10@15c higher; lambs, $8.70@10.60.

NEW YORK, April 19.—BEEVES—Receipts, 2,774; steady; steers, $6.25@8.50; bulls, $5.35@7.00; cows, $3.25@6.75. CALVES—Receipts, 1,200; firm; veals, $8.00@10.50; culls, $6.00@8.00. SHEEP AND LAMBS—Receipts, 6,356; steady; closed sheep, $6.00@7.00; unshorn, $6.00@8.00; clipped lambs, $8.25@9.75; unshorn, $9.50@11.25. HOGS—Receipts, 12,940; firmer at $7.90@8.10; roughs, $6.75@7.00.

BUFFALO, N. Y., April 19.—CATTLE—Receipts, 3,500; steady. HOGS—Receipts, 16,600; active and steady; heavy, $8.00@8.05; mixed, $8.00@8.10; Yorkers, $8.10; pigs, $8.00@8.10; roughs, $6.75@6.85; stags, $5.00@6.00. SHEEP AND LAMBS—Receipts, 5,000; active; lambs, $6.00@10.00; sheep, mixed, $7.00@7.25.

OMAHA, Neb., April 19.— HOGS — Receipts, 8,000; higher. Heavy, $7.20@7.30; light, $7.30@7.45; pigs, $6.50@7.25; bulk of sales, $7.25@7.35. CATTLE—Receipts, 4,700; steady. SHEEP—Receipts, 14,000; higher; lambs, $9.50@10.50.

NATIONAL STOCKYARDS, Ill., April 19.—HOGS—Receipts, 9,000; 10@15c higher; pigs and lights, $6.00@7.80; mixed and butchers, $7.80@8.00; good heavy, $7.45@7.70. CATTLE—Receipts, 5,800; steady. SHEEP—Receipts, 2,900; strong; lambs, $9.50@10.65.

PITTSBURGH, Pa., April 19.—CATTLE—Receipts, 1,350; steady. HOGS—Receipts, 6,600; active; 10@15c higher. SHEEP—Receipts, 6,000; active; lambs, $6.00; heavy mixed, $8.10@8.15; mediums, yorkers and pigs, $8.20. SHEEP AND LAMBS—Receipts, 6,600; steady. Top sheep, $7.35; top lambs, $9.50.

ST. PAUL, Minn., April 19.—HOGS—Receipts, 2,100; 10c higher; range, $7.50@7.45; bulk, $7.42½@7.45. CATTLE—Receipts, 3,100; steady to 10c lower. SHEEP—Receipts, 50; steady. Top lambs, $8.00@9.25.

ST. JOSEPH, Mo., April 19.—HOGS—Receipts, 3,100; strong to 5c higher; top, $7.80; bulk, $7.35@7.80. CATTLE—Receipts, 1,200; steady to strong. SHEEP—Receipts, 1,000; steady to 10c higher; lambs, $10.00@10.35.

SIOUX CITY, Ia., April 19.—HOGS—Receipts, 2,500; 5c higher; bulk, $7.20@7.30; range, $7.00@7.30. CATTLE—Receipts, 4,000; steady. SHEEP—Receipts, 500; strong.

Petitions in Bankruptcy.

William J. Becker, electrician, 3427 Berkeley-av.; liabilities, $2,478; assets, $371.

David Bermore, window trimmer, 109 W. 112th-pl.; liabilities, $1,253; assets, $65.

Charles Jodice, merchant, 1221 W. Chicago-av.; liabilities, $1,180; assets, $300.

TERMS OF SUBSCRIPTION OF THE TRIBUNE.

Orders for mail subscriptions must be accompanied by remittance in cover.

Postage paid in the United States (outside of Chicago and suburbs), Canada and Mexico:

Daily, without Sunday, one year, $4.00; six months, $2.00; three months, $1.25; two months, $1.00; one month, 50 cents.

Daily, with Sunday, one year, $6.50; six months, $3.25; three months, $2.50; one month, 75 cents.

Sunday only, one year, $2.50; one month, 25 cents.

Canadian subscribers ordering the Sunday edition, whether the daily are charged 50 cents a month extra for postage. Give complete address in full, including county and state. Remit by express money order, draft, or in registered letter, as our risk, to The Tribune company, publisher.

CITY RATES.

Daily only, per month	$ .50
Daily and Sunday, per month	.75
Sunday only, per month	.25

OFFICES: 201 FIFTH AVENUE, WASHINGTON—32 WEST'S BUILDING. CHICAGO—TRIBUNE BUILDING. MANHATTAN—1003 TIMES BUILDING. LONDON—4 BOUVERIE STREET, E. C. W. PARIS — 35 BOULEVARD DES CAPUCINES.

The Tribune Investors' Guide

Answers to inquiries are based upon information which THE TRIBUNE believes reliable, fair, and unprejudiced, but beyond the exercise of care in securing such information THE TRIBUNE assumes no responsibility.

Inquiries must bear the signature and address of writer in order to receive attention. Answers thought to be of public interest will be published. If an answer is not of general interest it will be mailed provided stamp is inclosed for that purpose.

Hilton-Dodge Company.

J. S. H., Libertyville, Ill.—It appears that of the 550,000 acres of timber holdings of the failed Hilton-Dodge Lumber company only 175,000 acres really are owned, the other 375,000 acres being held on "timber rights." These rights are subject to forfeiture under some time limit, the terms of which have not been made known. The only announcements made by the bondholders' committee are couched in general terms. There will be a foreclosure sale, and the committee will buy in the property and form a new company. Then the question will be whether to sell the timber holdings quickly at a sacrifice or risk keeping them till timber rights begin to expire. A sudden boom in the lumber market, of course, would mend the situation. At the last announcement the committee had three of the seven sawmills operating, but there is small market for the lumber.

California Petroleum.

C. C.—California Petroleum's gross earnings were slightly larger in 1914 than in 1913, but larger depreciation reserves and interest charges reduced the surplus slightly and no dividend was paid on common stock. Part of the company's lands are effected by a recent decision of the Supreme court, but it is not made known whether earnings will be reduced by this. The preferred dividend was paid April 1 but rumors have been heard that none would be paid in July. No official announcement is made. Seaboard Air Line is low because it ceased paying dividends last November.

Cities Service.

E. E. D.—The Cities Service company is a holding corporation controlling electric plants, traction lines, and natural and manufactured gas companies in various parts of the country. It has outstanding $14,718,230 common stock, $28,168,428 6 per cent cumulative preferred, $7,000,000 of convertible notes, and $3,863,002 of floating debt, according to the balance sheet of Dec. 31 last. The subsidiary companies have a total bonded debt of $58,670,621. The company's gross and net earnings in the year ended Dec. 31 were the largest in its history. The net figured out at 11.28 per cent on common stock compared with 10.71 per cent in 1913. Owing to the difficulty of borrowing for extensions and improvements the company has been withholding dividends since July and doing its financing with the money. Earnings last January showed an increase over 1914, but February showed a decrease.

Brief Answers.

J. R. W.—The Mexican Petroleum company has twenty-five or thirty producing oil wells and its daily output of petroleum is said to be 60,000 to 70,000 barrels. Dividends of 8 per cent were paid on the preferred stock from 1907 till October, 1913. On common 4 per cent or 6 was paid from 1910 to November, 1913. Since then on account of conditions in Mexico no dividends have been paid, but the company is said to be making good earnings. The stock is speculative.

W. F. M.—The preferred stock of the Pacific Gas and Electric company is not a conservative savings investment at present. No dividends are paid on common, though earnings are said to justify a distribution. This company was discussed recently at some length.

E. T. H.—The company you ask about was chartered in Kansas and it has failed to make reports required by law since 1900. It is probably dead.

U. S. SUPREME COURT DECISIONS.

Washington, D. C., April 19.—[Special.]—Decisions in the Supreme court of the United States today follow:

775—Leo M. Frank, appellant, vs. C. Wheeler Mangum, sheriff of Fulton county, Ga.; appeal from the District court of the United States for the Northern district of Georgia; final order affirmed with costs; opinion by Justice Pitney; dissenting: Justice Holmes and Justice Hughes.

809—F. T. Rounds and S. A. Jessee, plaintiffs in error, vs. Cloverport Foundry and Machine company; in error to the Court of Appeals of the state of Kentucky; judgment affirmed with costs; opinion by Justice Hughes.

183—Louisville and Nashville Railroad company, plaintiff in error, vs. Western Union Telegraph company; in error to the United States Court of Appeals for the Fifth circuit; dismissed for want of jurisdiction; opinion by Justice Holmes. Dissenting: Justice McKenna and Justice Lamar.

The chief justice announced the following orders of the court:

248—C. L. Carlisle, plaintiff in error to the Supreme court of South Dakota. Per curiam: Dismissed on the want of jurisdiction upon authority of Farrell vs. O'Brien, 199 U. S., 89-100; Fay vs. Groser, 217 U. S., 455; Hendricks vs. United States, 223 U. S., 178, 184. See Dent vs. West Virginia, 129 U. S., 114; Reetz vs. Michigan, 188 U. S., 505; Watson vs. Maryland, 218 U. S., 173; Collins vs. Texas, 223 U. S., 288.

723—F. B. Clark, trustee in bankruptcy of the Smith Automobile company, a bankrupt, appellant, vs. Claude Hamilton; appeal from the United States Circuit Court of Appeals for the Eighth circuit; per curiam dismissed for the want of jurisdiction upon the authority of Chapman vs. Goodnow, 123 U. S., 89; Blake vs. Openheim, 214 U. S. 222.

931—J. Mitchell Clark et al., plaintiffs in error, vs. Lehigh Valley Railroad company et al.; and

976—St. Louis Iron Mountain and Southern Railway company, plaintiff in error, vs. Clark, Carr, administrator, etc.; ordered that these cases be placed upon the summary docket and assigned for hearing on Monday, May 3d, next.

876—Milton Ochs, petitioner, vs. the commissioner of Patents; petition for a writ of certiorari to the Court of Appeals of the District of Columbia denied.

883—McKee Glass company, petitioner, vs. the Libbey Glass company; petition for a writ of certiorari to the United States Circuit Court of Appeals for the Third circuit denied.

887—New Amsterdam Casualty company, petitioner, vs. Lucy D. W. Mays; petition for a writ of certiorari to the Court of Appeals for the District of Columbia denied.

895—Charges George Arbuthnot et al., partners, etc., petitioners, vs. Central Trust Company of Illinois, etc., et al., and

896—A. H. O. Dennistoun et al., partners, etc., petitioners, vs. Central Trust company of Illinois, etc., et al., and

899—Arthur Henry Brandt et al., partners, etc., petitioners, vs. Central Trust company of Illinois, etc., et al.; petition for writs of certiorari to the United States Circuit Court of Appeals for the Seventh circuit denied.

907—Jack Collins, petitioner, vs. the United States; petition for a writ of certiorari to the United States Circuit Court of Appeals for the Eighth circuit denied.

910—The Washington Post company et al., petitioners, vs. James O'Donnell; petition for a writ of certiorari to the Court of Appeals of the District of Columbia denied.

920—Pascal P. Beals et al., etc., et al., petitioners, vs. Peter R. Sleight, trustee, etc., et al.; petition for a writ of certiorari to the United States Court of Appeals for the Second circuit denied.

922—Furness, Withy & Co., Limited, vs. Furness-Bermuda Line Association, Limited, et al.; petition for a writ of certiorari to the United States Circuit Court of Appeals for the Second circuit denied.

The following orders were entered:

501—Ali Gegiow et al., petitioners, vs. Byron H. Uhl, as acting commissioner of immigration, etc.; motion to advance submitted by Solicitor General Davis for the respondent.

606—City of Chicago, petitioner, vs. Chicago Transportation company et al.; petition for a writ of certiorari to the United States Circuit Court of Appeals for the Seventh circuit submitted by S. A. T. Watkins, Charles M. Haft, and John W. Beckwith for the petitioner.

483—Union Pacific Railroad company, plaintiff in error vs. Bernarr Sittig, administratrix, etc.; motion to dismiss or affirm or place on the summary docket submitted by C. J. Smith and Edward P. Smith in favor of the motion and in support of the motion and by N. H. Loomis for the plaintiff in error in opposition thereto.

877—Jefferson county, Tennessee, petitioner, vs. the Oak Grove Construction company; petition for a writ of certiorari to the United States Circuit Court of Appeals for the Sixth circuit submitted by Wilbur R. Turner and G. W. Pickle for the petitioner and by Leon Jourolmon for the respondent.

906—Knauth, Nachod & Kuhne, petitioners, vs. Latham & Co. et al.; petition for a writ of certiorari to the United States Circuit Court of Appeals for the Fifth circuit submitted by Howell Bartle in behalf of Arthur von Briesen, Antonio Knauth, and Thomas M. Stevens for the petitioner and by Walker B. Spencer and Charles Jones Fonerden for the respondent.

667—Hamilton Investment company, appellant, vs. Irving L. Ernst, trustee, etc.; petition for a writ of certiorari herein submitted by R. J. Jackson and Philip B. Adams for the appellant in support of the petition and by Emanuel J. Myers for the appellee in opposition thereto.

826—South Tapack et al., petitioners, vs the United States; petition for a writ of certiorari to the United States Circuit Court of Appeals for the third circuit, submitted by Merritt Lane and Hubert Carl Quarles for the petitioners.

918—Medlin Milling company, petitioner, vs. Hall-Baker Grain company; petition for a writ of certiorari to the United States Circuit Court of Appeals for the fifth circuit, submitted by Frederick S. Tyler in behalf of D. T. Bomar and George Thompson for the petitioner.

908—The Cleveland, Cincinnati, Chicago and St. Louis Railway company, plaintiff in error, vs. Edward Dettelbach; motion to dismiss or affirm submitted by Jesse A. Fenner for the defendant in error in support of the motion, and by Irving Lehman for the plaintiff in error in opposition thereto.

751—Erwin R. Bergdoll, plaintiff in error, vs. Frank A. Harrigan, trustee, etc.; motion to dismiss or affirm or place on the summary docket submitted by J. W. Catharine for the defendant in error in support of the motion and by Joseph Gilfillan and George S. Graham for the plaintiff in error in opposition thereto.

925—The state of Montana, ex. rel. General Electric company, plaintiff in error, vs. A. M. Alderson, secretary of state of the state of Montana; in error to the Supreme court of the state of Montana; dismissed with costs on motion of counsel for the plaintiff in error.

276 to 280—J. A. E. Pyle, trustee, etc., appellant, vs. the Texas Transport and Terminal company et al.; argument continued by W. C. Dufour for the appellant, by Victor Leovy for the appellees, and concluded by W. C. Dufour for the appellant.

831—Harry C. Booth, plaintiff in error, vs. The State of Indiana; argument commenced by Henry W. Moore for the plaintiff in error.

923—Chicago & Northwestern Railway company, plaintiff in error, vs. William H. Gray; argument commenced by Edward M. Smart for the plaintiff in error.

Adjourned until tomorrow at 12 o'clock. The day call for Tuesday, April 20, will be as follows: 252, 283, 284 (to 548 inclusive), 632, 362, 538, 718, 719, 407, and 171.

ILLINOIS SUPREME COURT.

Springfield, Ill., April 19.—[Special.]—Proceedings were had in the Supreme court today as follows:

McBride vs. Haw-Thorne et al.; motion by appellee to strike certain portion of appellant's reply brief denied.

Spencer vs. Spencer; motion by certain plaintiffs in error to file separate brief by first day of next term denied.

People ex rel. Ladeus vs. Harris; motion by relator to refer to commissioner.

People vs. Blumenberg et al.; motion by plaintiff in error for supersedeas and bail.

Siebold et al. vs. Siebold, executor; motion by plaintiffs in error to file reply briefs instanter allowed.

Moore et al. vs. Rowlett et al.; motion by appellant to cite additional authorities allowed.

People ex rel Lucey vs. Kersten, judge, etc.; motion to file petition for mandamus.

People ex rel attorney general vs. Charles M. Walker, judge, etc.; motion by attorney general to dismiss allowed.

Case vs. Emerson-Brantingham company; submitted by briefs and oral argument by H. W. Standridge for appellant and Ralph F. Potter for appellee.

City of Decatur vs. Schlick et al.; submitted on briefs.

City of Decatur vs. Schenck; consolidated with No. 10047.

City of Decatur vs. Scherrer et al.; consolidated with 10047.

City of Decatur vs. Seibert et al.; consolidated with 10047.

Brewer, trustee, vs. Brown et al.; submitted on briefs.

Haskell vs. Howard et al.; submitted on briefs.

Hall-Brida vs. Hawthorne et al.; submitted on briefs.

McDaniel vs. Wetsel et al.; submitted on briefs and oral argument by J. W. Shepherd and Sherwood Dixon for appellant.

Buncombe Metallic Telephone Co. vs. McGinnis et al.; submitted on briefs and oral argument by Frank C. Lawyer for appellant and Wallace H. Walker for appellee.

Moore et al. vs. Rowlett et al.; submitted on briefs and oral argument by Robert E. Pendarvis for appellant and Albert W. Eastman and C. Van Allen Smith for appellee.

Kimball Co., a corporation, vs. Polakow et al.; submitted on briefs and oral argument by Simon Stranahan for appellee.

At 3:00 p. m. memorial exercises were held for the late Alonzo K. Vickers, former justice of the Supreme court. L. O. Whitnel of East St. Louis, Ill., delivered the address on behalf of the St. Clair County Bar association. James M. Cartwright, chief justice, and George A. Cooke responded on behalf of the court.

Adjourned until 9 a. m. tomorrow.

PRODUCE MARKETS.

EGGS.

CHICAGO, April 19.—Market weak, with prices unchanged to 1c lower on the basis of receipts so far this season, 20,673 cases. Quotations:

Firsts	15½@15¾c	Candled	18@19½c
Ordinary firsts	15½@15¾c	Dirties	17@17½c
Miscellaneous, cases returned	17½@18c	Checks	15½@16c
Do. cases in	16½@17c	Extras	22½c
		Fillers	20½c
		Dirties	17½c

NEW YORK, April 19.—EGGS—Firm; receipts, 28,861 cases; fresh gathered extras, 23@23½c; storage packed extra firsts, 22½@22¾c; firsts, 21¾@22½c; regular packed extra firsts, 22@22½c; firsts, 21@22c; nearby hennery whites, fine to fancy, 24c; nearby hennery browns, 23@24½c.

PHILADELPHIA, Pa., April 19.—EGGS—Firm; nearby extra, f. c., $4.20; current receipts, f. c., $4.15; western extra firsts, f. c., $4.30; firsts, f. c., $4.15.

ST. LOUIS, Mo., April 19.—EGGS—15½c.

KANSAS CITY, Mo., April 19.—EGGS—Firsts, 17½c; seconds, 17c.

BUTTER.

CHICAGO, April 19.—Prices were lowered ½c and the market had a weak undertone at the decline. Receipts were heavier, 12,481 tubs. Quotations:

Extras	32½c	Extras to grocers	
Extra firsts	32c	Tubs	31c
Firsts	30½@31c	Prints	32c
Seconds	29@29½c	Packing stock	24½c

NEW YORK, April 19.—BUTTER—Unsettled; receipts, 5,617 tubs; creamery extras (93 score), 30c; creamery (higher scoring, 90¾@93c; firsts, 28½@29½c; seconds, 27@28c.

PHILADELPHIA, Pa., April 19.—BUTTER—Lower; western creamery extra, 31c; nearby prints, fancy, 34c.

ST. LOUIS, Mo., April 19.—BUTTER—Creamery, 32c.

KANSAS CITY, Mo., April 19.—BUTTER—Creamery, 29c; firsts, 27c; seconds, 25c; packing, 15c.

CHEESE.

CHICAGO, April 19.—Trade moderately active at unchanged prices. Offerings ample. Quotations:

Young Americas	15c	Limburger	10c
Twins	15c	Brick	14c
Longhorns	14½c	Swiss, round	13@19c
Daisies, single	15c	Swiss, blocks	16c
Daisies, double	14½c		

NEW YORK, April 19.—CHEESE—Firm; receipts, 1,900; state, whole milk, fresh, specials, 18½@19c; do average fancy, 15@15½c.

PHILADELPHIA, Pa., April 19.—CHEESE—Firm; New York full cream, fall make, 19½@17½c; current make, 15½@16c.

POULTRY.

CHICAGO, April 19.—Live hens sold 1c lower, while other descriptions of poultry remained unchanged. Receipts were 6 cars and 45 coops. Quotations:

Live—		Iced—	
Fowls	14½c	Chickens	16@18c
Springs	18c	Ducks	17c
Roosters	11½c	Turkeys	17c
Turkeys	15½c	Geese	14c
Ducks	16c	Capons	18@20c
Geese	10c		

NEW YORK, April 19.—POULTRY—Live firm; western chickens, broilers, 45@48c; western fowls, 16½@17c; turkeys, 14c. Dressed quiet; western roasting chickens, frozen, 16½@21c; fowls, 14@17½c; turkeys, frozen, 15@21c.

KANSAS CITY, Mo., April 19.—POULTRY—Hens, 14c; roosters, 10c; turkeys, 15c.

ST. LOUIS, Mo., April 19.—POULTRY—Chickens, 14½c; springs, 20c; turkeys, 17½c; ducks, 12c; geese, 7c.

VEGETABLES.

CHICAGO, April 19.—Potatoes held steady at 40@45c a bushel on receipts of 50 cars, but most of the green vegetables sold lower. Quotations:

Beets, bris.	$3.50@4.00	Sweet potatoes, Jersey, hampers	$2.00
Carrots, brl.	$3.50@4.50	Tomatoes, 6 baskets	$3.25@3.75
Celery, Cal.	$4.00@4.25	Cucumbers, doz	$1.50@1.65
Pea beans	$3.40@3.10	Cabbage, crates	$2.00@2.50
Red kidneys	$3.25@3.75	Onions, 100 lb sacks	$1.00@1.15
Head lettuce, hampers	25@75c	Shallots, brl	$10.00
Florida tomatoes, crates	40@45c	String beans, hampers	$3.00@4.00

FRUITS.

CHICAGO, April 19.—Strawberry receipts of 8,200 cases and two cars met with a good demand at $3.50@4.00 for the bulk. Other fruits were quiet. Quotations:

Lemons, cases	$2.00@3.00	Apples, brls	$1.75@4.00
Oranges, cases	$3.00@3.50	Strawberries, La., 24 pts	$3.00@3.50
Pineapples, crates	$2.50@3.25	Grapefruit, cases	$1.75@2.25

VEALS.

50-60 lbs	9@10c	90-110 lbs	11½@12c
60-90 lbs	9½@11c	110-130 lbs	8@10c

SOUTH WATER STREET BEEF.

	No. 1.	No. 2.	No. 3.
Loins	17	15½	11½
Ribs	13	12	10
Rounds	11	10	9
Chucks	9½	8½	8½
Plates	8½	8½	7

OFFICIAL WEATHER FORECAST.

Washington, D. C., April 19.—Forecast: Illinois, Indiana and Ohio—Fair Tuesday and probably Wednesday.

Nebraska and Iowa—Fair Tuesday and Wednesday.

North Dakota, South Dakota, and Minnesota—Fair and cooler Tuesday; Wednesday fair.

Wisconsin—Fair Tuesday, cooler by night; Wednesday fair and cooler.

Upper Michigan—Fair and cooler Tuesday and Wednesday.

Lower Michigan—Fair Tuesday and Wednesday; cooler Wednesday.

Missouri—General fair Tuesday and Wednesday.

Place of observation.	Barometer reduced to sea level.	Highest temperature.	Lowest temperature.	Weather.	Rainfall in inches.	State of weather.	Velocity of wind.	Precipitation.
April 19, 1915.								
7:00 p. m., Central time.								
Eastern states—								
Albany	30.02	68	46	Clear	W.	10		
Atlantic City	30.02	72	52	Clear	W.	14		
Boston	30.02	72	50	Clear	W.	10		
Buffalo	30.04	64	40	Clear	S.W.	8		
Cincinnati	30.04	74	52	Clear	S.W.	22	.04	
New York	30.02	76	58	Fair	W.	24		
Parkersburg	30.04	74	52	Clear	W.	8		
Philadelphia	30.02	74	54	Clear	W.	8		
Pittsburgh	30.04	72	44	Cloudy	W.	10		
Raleigh	30.04	76	54	Clear	W.	8		
Gulf states—								
Atlanta	30.08	78	52	Clear	N.W.	8		
Amarillo	29.98	72	52	Clear	N.W.	8	2.42	
El Paso	29.94	78	48	Fair	W.	6		
Galveston	30.02	76	62	Cloudy	S.	4	.72	
Jacksonville	30.06	78	62	Cloudy	E.	8		
Miami	30.06	78	68	Clear	E.	10		
Mobile	30.08	76	60	Clear	N.E.	6		
Montgomery	30.08	78	60	Fair	S.W.	6		
New Orleans	30.06	78	64	Fair	S.W.	8		
San Antonio	30.00	78	58	Clear	S.W.	6	.04	
Shreveport	30.02	78	62	Cloudy	S.	4	.01	
Tampa	30.06	78	66	Clear	E.	6		
Vicksburg	30.06	74	54	Cloudy	S.	4		
Lake region—								
Alpena	30.04	68	42	Clear	N.W.	10		
Cairo	30.06	80	56	Cloudy	N.W.	10		
Chicago	30.04	70	50	Clear	S.W.	14		
Cincinnati	30.04	74	52	Clear	S.W.	22	.04	
Cleveland	30.04	72	48	Clear	S.W.	16		
Detroit	30.04	72	46	Clear	S.W.	14		
Escanaba	30.04	64	36	Clear	N.E.	8		
Evansville	30.06	80	54	Clear		6		
Fort Wayne	30.02	70	50	Fair	S.W.	12	Tr.	
Grand Haven	30.02	68	42	Clear	S.W.	8		
Grand Rapids	30.02	76	48	Clear	S.W.	8	.01	
Green Bay	30.04	70	42	Clear	S.W.	10	.02	
Indianapolis	30.04	78	52	Cloudy	S.W.	4		
Madison	30.04	70	52	Cloudy	S.W.	4		
Marquette	30.04	66	40	Fair	W.	6		
Memphis	30.04	80	54	Cloudy	S.	4		
Milwaukee	30.04	70	48	Clear	S.W.	8		
Nashville	30.06	82	62	Clear	W.	6		
Peoria	30.04	74	54	Clear	S.W.	6		
Springfield, Ill.	30.06	76	54	Clear	S.W.	6		
Sault Ste. Marie	30.04	66	36	Clear	W.	6		
West central states—								
Bismarck	29.98	68	42	Clear	N.W.	18		
Charles City	30.04	76	46	Clear	W.	10		
Concordia	30.04	76	46	Cloudy	S.W.	4		
Des Moines	30.04	76	52	Clear	W.	8		
Devils Lake	30.02	68	42	Clear	N.W.	14		
Dodge	30.04	78	52	Clear	S.W.	8		
Dubuque	30.04	76	50	Clear	W.	8		
Duluth	30.04	68	40	Clear	W.	8		
Huron	30.04	74	46	Clear	W.	10		
Kansas City	30.04	80	60	Fair	S.	6		
Keokuk	30.04	78	54	Clear	W.	6		
Little Rock	30.04	84	60	Clear	S.	6		
Moorhead	30.02	68	42	Clear	N.W.	14		
North Platte	30.04	76	50	Clear	S.W.	10		
Oklahoma	30.04	78	58	Clear	S.W.	8	.16	
Omaha	30.04	78	52	Clear	S.W.	8		
Rapid City	30.04	74	46	Clear	S.W.	10		
Sioux City	30.04	76	50	Clear	S.W.	8		
St. Louis	30.06	82	60	Clear	S.W.	6		
St. Paul	30.04	72	46	Clear	W.	8		
Springfield, Mo.	30.04	82	58	Clear	S.	6	.04	
Williston	30.02	68	42	Cloudy	N.E.	14		
Mountain states—								
Boise	29.92	70	50	Clear	N.			
Cheyenne	30.00	68	42	Clear	N.			
Denver	30.00	68	44	Cloudy	N.W.	12		
Havre	29.98	66	40	Clear	N.			
Helena	30.00	68	44	Cloudy	W.	4		
Modena	30.00	66	40	Clear	W.	4		
Pueblo	30.00	72	46	Cloudy	S.	4		
Rapid City	30.04	74	46	Clear	S.W.	10		
Phoenix	29.90	86	60	Clear				
Pocatello	29.96	70	46	Clear				
Salt Lake City	29.92	70	50	Clear				
Yellowstone Park	29.94	64	34	Fair	S.W.	4		
Pacific states—								
Fresno	29.90	82	52	Cloudy	N.W.	14		
Los Angeles	29.92	72	52	Clear	S.W.	6		
Portland, Ore.	29.92	70	48	Clear	S.W.	12		
Roseburg	29.92	70	46	Clear	S.W.	8		
Sacramento	29.90	80	52	Cloudy	W.	12		
San Francisco	29.92	66	52	Cloudy	W.	22		
Seattle	29.92	68	46	Clear	S.W.	8		
Spokane	29.92	74	46	Clear	S.W.	8		
Walla Walla	29.92	80	52	Fair	S.W.	6		
Canadian—								
Battleford	29.88	66	36	Clear				
Calgary	29.90	68	38	Fair	S.E.	16		
Edmonton	29.88	66	36	Fair	S.E.	12		
Minnedosa	29.86	58	30	Clear	N.E.	14		
Montreal	30.02	70	52	Clear	W.	8		
Quebec	30.04	64	50	Clear	W.	8		
Qu'Appelle	29.84	62	40	Clear	N.W.	16		
Toronto	30.04	70	50	Clear	W.	8		
Winnipeg	29.82	60	40	Clear	N.E.	14		

PROBATE COURT RECORD

Wills.

Mrs. Mary Austrian: $130,000; personal property, $100,000; real estate, $30,000; Mrs. Belle A. Cahn, daughter, et al., beneficiaries; Benjamin R. Cahn and Henry Blood, executors.

Henry A. Sessions: $45,000; Mrs. Theresa H. Miller, sister, Ogdensburg, N. Y., et al., beneficiaries; David J. Harris, executor.

CHICAGO SHIPPERS OPPOSE PROPOSED TRAP CAR TARIFF.

Washington, D. C., April 19.—[Special.]—Walter L. F

SITUATIONS WANTED—MALE.

House Servants.

SITUATION WTD—MARRIED COUPLE; NO children; man is first class gardener and wife is good cook and good for housework; will furnish the best references. RATACICH, Noble-st.

Chauffeurs, Teamsters, Chasseurs.

SITUATION WTD—OPTIMIST, OF CLEAN personality and unquestioned ability; aided by strict integrity and a capacity for work, desires profitable connections; is of age, married and temperate; has road experience; will measure up at a position of any magnitude. Address W 152, Tribune.

SITUATION WTD—MAN, 25, NOW EMployed private family; 11 years' experience in repairing and repairing automobiles); steady worker; married; wife experienced in all housework; will work together; sober and efficient; good references; reasonable salary. Address W 340, Tribune.

SITUATION WTD—CHAUFFEUR, WHITE, age 27; 5 yrs. exp., 2 yrs. last employer; do own repairs; gas and electric; willing to work around house; city or suburbs; best. Address S 114, Tribune.

SITUATION WTD—COLORED CHAUFFEUR; mechanic; reference and license; prefer position as valet and caring for small car, etc.; serve neatly; some knowledge of city homes. EDW. R., Doug. 4207.

SITUATION WTD—CHAUFFEUR; AGE 27, single, careful driver and mechanic; 5 years' experience, employed now; May 15; can furnish best refs. J. BUSH, Standard Oil Co., Whiting, Ind.

SITUATION WTD—CHAUFFEUR AND MEchanic; careful driver; 8 years' experience; employed; have good ref. Address R 297, Tribune.

SITUATION WTD—CHAUFFEUR, GERMAN, married; drives any gas car. Private or business truck. Best reference. Address T 147, Tribune.

SITUATION WTD—CHAUFFEUR, SWEDish, married, no children; exp. on high grade cars; 4 yrs. last place on Pierce Arrow; city or suburbs. Address T 288, Tribune.

SITUATION WTD—YOUNG MARRIED COUple, no children, Swedish, as chauffeur; wife to cook in home; good refs. Address W 340, Tribune.

SITUATION WTD—NEAT APPEARING young man; good education; no objection to care for with private family; best refs. Address O 217, Tribune.

SITUATION WTD—CHAUFFEUR; PRIVate; efficient, clean cut; long exp.; appreciate responsible position; best ref. Address W 425, Tribune.

SITUATION WTD—YOUNG MAN, TEMPERate, steady; 3 yrs.' experience; can do all repairing; A1 reference. Address T 70, Tribune.

SITUATION WTD—CHAUFFEUR, SINGLE; 3 yrs. exp. gas, electric. Address S 109, Tribune.

SITUATION WTD—COL. MECHANIC; chauffeur; 4 yrs.' exp.; good city refs. 3303 West-av. Douglas 6042.

SITUATION WTD—CHAUFFEUR, PRIvate exp.; willing and obliging; house exp. Address T 156, Tribune.

SITUATION WTD—CHAUFFEUR; MORE than 10 yrs.' experience; first class; best of refs. Address S 278, Tribune.

SITUATION WTD—EXPERIENCED D. E. mechanic; 10 years' exp.; machinist by trade. Address R 368, Tribune.

SITUATION WTD—FIRST CLASS CHAUffeur; 12 years' experience. V. THOMAS, 216 E. 55th-st.

SITUATION WTD—AS CHAUFFEUR; EXP. in repairs; good references. Address X 2 Tribune.

SITUATION WTD—FIRST CLASS CHAUffeur; 12 years' experience. V. THOMAS, 216 E. 55th-st.

SITUATION WTD—AS CHAUFFEUR; EXP. in repairs; good references. Address X 2 Tribune.

SITUATION WTD—COL. CHAUFF.; 25; 6 yrs. exp.; highest refs.; reliable, sober. William. Garfield 6046.

SITUATION WTD — AS CHAUFFEUR OR garage work; young man; moderate salary. West Pullman 9063.

SITUATION WTD—I WANT TO PLACE MY chauffeur, good, steady, on account of disposing of car. Tel. Wabash 7288.

SITUATION WTD — MAN, 23, LEARN TO drive auto for room and board. H. H., 225 Division-st.

SITUATION WTD—CHAUFFEUR; GOOD driver and repairer; N. or W. Side; refs. Harrison 7026.

SITUATION WTD—CHAUFFEUR; A1 REFerences; some repair work. M. JOHNSON, 3248 Cherry-av.

SITUATION WTD—CHAUFFEUR, EXPERT mechanic; sober, reliable; best refs. Address T 232, Tribune.

SITUATION WTD—CHAUFFEUR; YOUNG man with 4 years' practical experience; private car or truck. Graceland 7548.

SITUATION WTD—CHAUFFEUR, FOR PRIvate or truck. BRUNO REIMER, 3111 N. Boyne-av.

SITUATION WTD—CHAUFFEUR, SINGLE, age 25; gardener and all around; 6 yrs.' exp.; city or country. Address T 224, Tribune.

SITUATION WTD—SWEDISH CHAUFFeur; 5 yrs. private family; wife good cook. Doug. 6470. CARLSON.

SITUATION WTD — CHAUFFEUR, TEN years' experience; first class; married; city reference. HUGHES, Wellington 5908.

SITUATION WTD—CHAUFFEUR AND MEchanic; exp.; age 26; single. Address W 309, Tribune.

SITUATION WTD—10 YRS.' EXP.; CITY refs.; all cars. Ph. Drexel 1706. PRICE.

SITUATION WTD—JANITOR, GERMAN, NO children; exp.; refs. 311 Leland-av.

SITUATION WTD—CHAUFFEUR; 12 YRS' experience; best refs. Doug. 8325.

Janitors and Porters.

SITUATION WTD—BY APARTMENT BLDG. janitor; own tools; take charge; do repairs; take a flat part payment. Address R 239, Tribune.

SITUATION WTD — JANITOR; MARRIED; no children; honest, sober; best ref.; good recommendation. Address S 182, Tribune.

SITUATION WTD—EXP. APT. BLDG. JANitor, 30; German, single, honest, sober; own tools; ref. Address R 136, Tribune.

SITUATION WTD—JOB AS JANITOR BY REliable man, single, age 26. Address B E 99, Tribune.

SITUATION WTD—FIRST CLASS PORTER; know how to tend bar. Ph. Diversey 5618.

SITUATION WTD — LONESOME MAN wants work, day or week; ref. Oak. 1956.

SITUATION WTD—AS JANITOR OR PORter; refs. Varda 2082. ROBERT DEMITT.

Stenographers, Typists, Etc.

SITUATION WTD—STENOGRAPHER AND office man; accurate, reliable; 22 yrs. of age; 3 yrs.' exp.; A1 ref. Address T 110, Tribune.

SITUATION WTD—COMPETENT STENOGrapher; 5 yrs. exp.; knowledge of baking; good appearance; reasonable salary. Address S 72, Tribune.

SITUATION WTD—STENO. OR CLERK; 2 years' exp.; good correspondent. Phone Monticello 4254.

SITUATION WTD—YOUNG MAN STENOGrapher; also to do billing on machine. Address V 260, Tribune.

SITUATION WTD—STENOG., AFTERNOON or evening work. Address T 292, Tribune.

SITUATIONS WANTED—MALE.

Stenographers, Typists, Etc.

SITUATION WTD — ELLIOTT - FISHER billing machine operator; 5 YRS' RELIABLE YOUNG MAN; ADDRESS T 91, Tribune.

SITUATION WTD—EXPERT STENOG. AND general assistant; exp. Active, aggressive; desires details for executives. Address T 94, Tribune.

SITUATION WTD—STENOGRAPHER; 13 months' exp. as foreman, draftsman, assistant engineer on electrical lines; $18; age 26. Address T 84, Tribune.

Miscellaneous.

SITUATION WTD—MAN, 23, NOW EMployed private family and useful experience in mfrs. and mfg. office and cost work desires better position; any locality; will go far with ability; no "affiliation" for me; can produce good and sure results. Address T 183, Tribune.

SITUATION WTD—TO BREAK AWAY FROM present handling trade and desires position of mfr. business; age 34; now employed. What have you to offer. Address R 476, Tribune.

SITUATION WTD—YOUNG GREEK WITH high education, speaking several languages, also good American home; is willing to teach the ancient Greek language. Address V 96, Tribune.

SITUATION WTD—BOOKKEEPER; MIDDLE aged; 20 years' exper. club, hotel, office and trustworthy; a hustler; A1 full charge; $30-$31.50; cash basis. Address V 242, Tribune.

SITUATION WTD — PHYSICIAN WOULD like a more position as attendant to invalid or to take charge of office; moderate salary; have traveled extensively. Address T 75, Tribune.

SITUATION WTD—ANYTHING EVENINGS or Sundays; colored man for board and lodging; character; references. Address T 284, Tribune.

SITUATION WTD—YOUNG NORTH ITALian of moral habits wants position as waiter or asst. foreman; experienced; excellent references. A. Moretti, 4162 Lincoln-av.; phone Lincoln 2090.

SITUATION WTD—YOUNG MAN DESIRES position; h. s. graduate; 2 yrs.' advertising and paper buying exp. Address W E 23, Tribune.

SITUATION WTD—WATCHMAN OR ELEvator man; can furnish best refs. J. BUSH, Standard Oil Co., Whiting, Ind.

SITUATION WTD—CHAUFFEUR AND MEchanic; careful driver, 8 years' experience; employed; have good ref. Address R 297, Tribune.

SITUATION WTD—COLORED CHAUFFEUR; mechanic; reference and license; prefer position as valet and caring for small car, etc.; serve neatly; some knowledge of city homes. EDW. R., Doug. 4207.

SITUATION WTD—CHAUFFEUR; AGE 27, 5 yrs. exp., 2 yrs. last employer; willing to take care of own car; steady; sober; reliable; of age; reliable and careful; the best of references. Address W 340, Tribune.

SITUATION WTD—CHAUFFEUR, WHITE, age 27; 5 yrs. exp., 2 yrs. last employer; do own repairs; gas and electric; willing to work around house; city or suburbs; best. Address S 114, Tribune.

SITUATION WTD—COLORED CHAUFFEUR; mechanic; reference and license; prefer position as valet and caring for small car, etc.; serve neatly; some knowledge of city homes. EDW. R., Doug. 4207.

SITUATION WTD—CHAUFFEUR; AGE 27, 5 yrs. exp., 2 yrs. last employer; careful driver and mechanic; 5 years' experience, employed now; May 15; can furnish best refs. J. BUSH, Standard Oil Co., Whiting, Ind.

SITUATION WTD—CHAUFFEUR AND MEchanic; careful driver, 8 years' experience; employed; have good ref. Address R 297, Tribune.

SITUATION WTD—CHAUFFEUR, GERMAN, married; drives any gas car. Private or business truck. Best reference. Address T 147, Tribune.

SITUATION WTD—CHAUFFEUR, SWEDish, married, no children; exp. on high grade cars; 4 yrs. last place on Pierce Arrow; city or suburbs. Address T 288, Tribune.

SITUATION WTD—YOUNG MARRIED COUple, no children, Swedish, as chauffeur; wife to cook in home; good refs. Address W 340, Tribune.

SITUATION WTD—NEAT APPEARING young man; good education; no objection to care for with private family; best refs. Address O 217, Tribune.

SITUATION WTD—CHAUFFEUR; PRIVate; efficient, clean cut; long exp.; appreciate responsible position; best ref. Address W 425, Tribune.

SITUATION WTD—YOUNG MAN, TEMPERate, steady; 3 yrs.' experience; can do all repairing; A1 reference. Address T 70, Tribune.

SITUATION WTD—CHAUFFEUR, SINGLE; 3 yrs. exp. gas, electric. Address S 109, Tribune.

SITUATION WTD—COL. MECHANIC; chauffeur; 4 yrs.' exp.; good city refs. 3303 West-av. Douglas 6042.

SITUATION WTD—CHAUFFEUR, PRIvate exp.; willing and obliging; house exp. Address T 156, Tribune.

SITUATION WTD—CHAUFFEUR; MORE than 10 yrs.' experience; first class; best of refs. Address S 278, Tribune.

SITUATION WTD—EXPERIENCED D. E. mechanic; 10 years' exp.; machinist by trade. Address R 368, Tribune.

SITUATION WTD—FIRST CLASS CHAUffeur; 12 years' experience. V. THOMAS, 216 E. 55th-st.

SITUATION WTD—AS CHAUFFEUR; EXP. in repairs; good references. Address X 2 Tribune.

SITUATION WTD—COL. CHAUF.; 25; 6 yrs. exp.; highest refs.; reliable, sober. William. Garfield 6046.

SITUATION WTD — AS CHAUFFEUR OR garage work; young man; moderate salary. West Pullman 9063.

SITUATION WTD—I WANT TO PLACE MY chauffeur, good, steady, on account of disposing of car. Tel. Wabash 7288.

SITUATION WTD — MAN, 23, LEARN TO drive auto for room and board. H. H., 225 Division-st.

SITUATION WTD—CHAUFFEUR; GOOD driver and repairer; N. or W. Side; refs. Harrison 7026.

SITUATION WTD—CHAUFFEUR; A1 REFerences; some repair work. M. JOHNSON, 3248 Cherry-av.

SITUATION WTD—CHAUFFEUR, EXPERT mechanic; sober, reliable; best refs. Address T 232, Tribune.

SITUATION WTD—CHAUFFEUR; YOUNG man with 4 years' practical experience; private car or truck. Graceland 7548.

SITUATION WTD—CHAUFFEUR, FOR PRIvate or truck. BRUNO REIMER, 3111 N. Boyne-av.

SITUATION WTD—CHAUFFEUR, SINGLE, age 25; gardener and all around; 6 yrs.' exp.; city or country. Address T 224, Tribune.

SITUATION WTD—SWEDISH CHAUFFeur; 5 yrs. private family; wife good cook. Doug. 6470. CARLSON.

SITUATION WTD — CHAUFFEUR, TEN years' experience; first class; married; city reference. HUGHES, Wellington 5908.

SITUATION WTD—CHAUFFEUR AND MEchanic; exp.; age 26; single. Address W 309, Tribune.

SITUATION WTD—10 YRS.' EXP.; CITY refs.; all cars. Ph. Drexel 1706. PRICE.

SITUATION WTD—JANITOR, GERMAN, NO children; exp.; refs. 311 Leland-av.

SITUATION WTD—CHAUFFEUR; 12 YRS' experience; best refs. Doug. 8325.

Janitors and Porters.

SITUATION WTD—BY APARTMENT BLDG. janitor; own tools; take charge; do repairs; take a flat part payment. Address R 239, Tribune.

SITUATION WTD — JANITOR; MARRIED; no children; honest, sober; best ref.; good recommendation. Address S 182, Tribune.

SITUATION WTD—EXP. APT. BLDG. JANitor, 30; German, single, honest, sober; own tools; ref. Address R 136, Tribune.

SITUATION WTD—JOB AS JANITOR BY REliable man, single, age 26. Address B E 99, Tribune.

SITUATION WTD—FIRST CLASS PORTER; know how to tend bar. Ph. Diversey 5618.

SITUATION WTD — LONESOME MAN wants work, day or week; ref. Oak. 1956.

SITUATION WTD—AS JANITOR OR PORter; refs. Varda 2082. ROBERT DEMITT.

Stenographers, Typists, Etc.

SITUATION WTD—STENOGRAPHER AND office man; accurate, reliable; 22 yrs. of age; 3 yrs.' exp.; A1 ref. Address T 110, Tribune.

SITUATION WTD—COMPETENT STENOGrapher; 5 yrs. exp.; knowledge of baking; good appearance; reasonable salary. Address S 72, Tribune.

SITUATION WTD—STENO. OR CLERK; 2 years' exp.; good correspondent. Phone Monticello 4254.

SITUATION WTD—YOUNG MAN STENOGrapher; also to do billing on machine. Address V 260, Tribune.

SITUATION WTD—STENOG., AFTERNOON or evening work. Address T 292, Tribune.

SITUATIONS WANTED—FEMALE.

Bookkeepers and Clerks.

SITUATION WTD—A CAPABLE, HONEST girl; 3 yrs. as head cashier, auditor, bookkeeper; assistant manager desires permanent position. Can furnish best of references; salary reas.; highest refs. Address T 68, Tribune.

SITUATION WTD BY THOROUGHLY reliable business woman as bookkeeper; is accurate and competent to take charge of private set of books; am not looking for big salary; state it. Address T 243, Tribune.

SITUATION WTD—BY A1 EXP. BOOKkeeper and stenog; few hours daily; capable of taking full charge; reas.; highest refs. Address R 466, Tribune.

SITUATION WTD—BOOKKEEPER AND stenographer; 5 years' experience; employed; have good ref. Address R 297, Tribune.

SITUATION WTD—BOOKKEEPER; EXPERienced; 10 yrs.' exp.; full charge; $18 yrs.; reference; Harold, 4162 Lincoln-av.; phone Douglas 3158.

SITUATION WTD—YOUNG MAN DESIRES position; h. s. graduate; 2 yrs.' advertising and paper buying exp. Address W E 23, Tribune.

SITUATION WTD—WATCHMAN OR ELEvator man; can furnish best refs. J. BUSH, Standard Oil Co., Whiting, Ind.

SITUATION WTD—BOOKKEEPER AND stenog; few hours daily; capable of taking full charge; reas.; highest refs. Address R 466, Tribune.

SITUATION WTD—BOOKKEEPER AND stenographer; 5 years' experience; employed; have good ref. Address R 297, Tribune.

SITUATION WTD—BOOKKEEPER; EXPERienced; 10 yrs.' exp.; full charge; $18 yrs.; reference; Harold, 4162 Lincoln-av.; phone Douglas 3158.

SITUATION WTD—SUMMER RESORT OR camp; experienced counselor; best references, integrity, and honesty; bond furnished if necessary. Address S 401, Tribune.

SITUATION WTD—BY EXP. COOK, SUM. or city. Address W 451, Tribune.

SITUATION WTD—SECOND MAID, FRI; private family; refs. Apply 7031 May-st.

SITUATION WTD—COL. GIRL; HALF DAYS. Midway 3460.

SITUATION WTD—HOUSEWORK OR COOK; reference. Calumet 2301.

SITUATION WTD—NEAT COL. GIRL, BY day or week; references. Douglas 8966.

SITUATION WTD—EXP. COL. GIRL, GENeral housework; refs. Douglas 6710.

SITUATION WTD—GOOD COOK; COUNTRY no objection; priv. fam.; refs. 1111 La Salle.

SITUATION WTD—COL. HOUSEWORK; exp. maid. Phone Douglas 8823.

SITUATION WTD—GENL. HOUSEWORK and laundress; plain cook. Douglas 1849.

Housekeepers and Caretakers.

SITUATION WTD — REFINED WIDOW; speaks English, French, and German; with boy 9 years, position exp.; steam; in bachelor's or widower's home, where she can keep child with her; city or suburb. Phone Douglas 7866. Address A 2 169, Tribune.

SITUATION WTD—HOUSEKEEPER, strictly first class, where ability is appreciated; capable, honest, economical; summer home preferred, where maid is kept. Address W 480, Tribune.

SITUATION WTD—HSKPR. IN WIDOW'S or bach. home, by middle aged English lady; 3 years with the late Mr. Swope as bakpr. and nurse attendant. MRS. ROSEN-BERG, 3220 Addison-st. Phone 830 Addison-st.

SITUATION WTD—HSKPR. IN WIDOW'S or bach. home, by middle aged English lady; 3 years with the late Mr. Swope as bakpr. and nurse attendant. MRS. ROSENBERG, 3220 Addison-st. Phone 830 Addison-st.

SITUATION WTD—BY COMPETENT COOK and housekeeper; economical, neat, and clean; where good home is desired; permanent; no objection to children; city or suburbs; reference. Address W 167, Tribune.

SITUATION WTD—LADY; FRAGTICAL; IN ruined family; treated as an equal; good housekeeper; don't mind leaving city or state. Address W 469, Tribune.

SITUATION WTD—DANISH GIRL, GENeral housework; small family; no washing; North Side flat. Graceland 5466.

SITUATION WTD—GIRL, CHAMBER WK. assist with child; serving, janitress; week, day, or half day. O. W., 3819 Calumet-av.

SITUATION WTD—BY CANADIAN GIRL, baker, or housework in small family. Phone Drover 7981. 3721 Wentworth-av.

SITUATION WTD—NORWEGIAN MAID wants housework, 9-8; go home nights. Address W 294, Tribune.

SITUATION WTD—FIRST CLASS COOK; German-American, wants position. Address W 297, Tribune.

SITUATION WTD—COMPETENT COOK; private family; refs.; wages $30. Address W 444, Tribune.

SITUATION WTD—BY GOOD, COMPETENT German cook; no laundry; answer by letter only. 3206 Wrightwood-av.

SITUATION WTD—FINNISH, NEAT, GENeral housework; plain cook. 2212 Lincoln-av., 2d flat.

SITUATION WTD—NEAT, EXP. COL. GIRL; general work; no objection to sub.; will go to the lakes. Dop. 5421.

SITUATION WTD—COL. WOMAN, COOK; day's work; bundle washing. WHITAKER, 5840 Vernon-av.

SITUATION WTD—EXP. COL. GIRL, GENhousework; refs. Address A. M., 518 S. 35th-av., 2d flat.

SITUATION WTD—YOUNG MAN DESIRES position; h. s. graduate; 2 yrs.' advertising and paper buying exp. Address W E 23, Tribune.

SITUATION WTD—WATCHMAN OR ELEvator man; can furnish best refs. J. BUSH, Standard Oil Co., Whiting, Ind.

SITUATION WTD—BOOKKEEPER AND stenog; few hours daily; capable of taking full charge; reas.; highest refs. Address R 466, Tribune.

SITUATION WTD—BOOKKEEPER AND stenographer; 5 years' experience; employed; have good ref. Address R 297, Tribune.

SITUATION WTD—BOOKKEEPER; EXPERienced; 10 yrs.' exp.; full charge; $18 yrs.; reference; Harold, 4162 Lincoln-av.; phone Douglas 3158.

SITUATION WTD—SUMMER RESORT OR camp; experienced counselor; best references, integrity, and honesty; bond furnished if necessary. Address S 401, Tribune.

SITUATION WTD—BY EXP. COOK, SUM. or city. Address W 451, Tribune.

SITUATION WTD—SECOND MAID, FRI; private family; refs. Apply 7031 May-st.

SITUATION WTD—COL. GIRL; HALF DAYS. Midway 3460.

SITUATION WTD—HOUSEWORK OR COOK; reference. Calumet 2301.

SITUATION WTD—NEAT COL. GIRL, BY day or week; references. Douglas 8966.

SITUATION WTD—EXP. COL. GIRL, GENeral housework; refs. Douglas 6710.

SITUATION WTD—GOOD COOK; COUNTRY no objection; priv. fam.; refs. 1111 La Salle.

SITUATION WTD—COL. HOUSEWORK; exp. maid. Phone Douglas 8823.

SITUATION WTD—GENL. HOUSEWORK and laundress; plain cook. Douglas 1849.

Housekeepers and Caretakers.

SITUATION WTD — REFINED WIDOW; speaks English, French, and German; with boy 9 years, position exp.; steam; in bachelor's or widower's home, where she can keep child with her; city or suburb. Phone Douglas 7866. Address A 2 169, Tribune.

SITUATION WTD—HOUSEKEEPER, strictly first class, where ability is appreciated; capable, honest, economical; summer home preferred, where maid is kept. Address W 480, Tribune.

SITUATION WTD—HSKPR. IN WIDOW'S or bach. home, by middle aged English lady; 3 years with the late Mr. Swope as bakpr. and nurse attendant. MRS. ROSENBERG, 3220 Addison-st. Phone 830 Addison-st.

SITUATION WTD—HSKPR. IN WIDOW'S or bach. home, by middle aged English lady; 3 years with the late Mr. Swope as bakpr. and nurse attendant. MRS. ROSENBERG, 3220 Addison-st. Phone 830 Addison-st.

SITUATION WTD—BY COMPETENT COOK and housekeeper; economical, neat, and clean; where good home is desired; permanent; no objection to children; city or suburb

LOST AND FOUND.

BOY'S BROWN CHECKED OVERCOAT and Gloves—Lost—Along following route: Leland av. to Wash.-blvd., Garfield Pk., Jackson, Canal, Van Buren, Mich.-blvd.; Friday p. m. Reward. Wentworth 6824.

BULLDOG—LOST—MAHOGANY BRINDLE English bulldog, male, 1 yr.; undershot jaw, white streak on chest; hair rubbed on rear; 1 spot named Duke. Missing several weeks. Reward. Phone Winnetka 295.

CARD CASE—LOST—BLACK, CONTAINING $110, presumably in loop district on or Rock Island suburban train, Sunday eve. Liberal reward if returned to owner. Address A K 226, Tribune.

COAT—LOST—SATURDAY EVENING, 6:30 Maywood train, one coat in Maurice L. Rothschild's box. Reward. S. AGALSTEIN, 5746 Calumet-av.

DIAMOND—LOST—APRIL 17, FROM SETting between Chicago and Wilmette. Liberal reward. H. DAVIES, 226 W. Jackson-blvd.

DIAMOND FROM SETTING—LOST—LIBERally rewarded. Address V 374, Tribune.

DOG—LOST, STRAYED, OR STOLEN—FROM Wabash and 18th-st., March 27, Boston bull terrier, dark brindle, ears cut, screw tail, weight about 14 pounds; answers to name of "Buttons." Liberal reward at times; $50 reward for return of dog and no questions asked. Reason for high reward, dog is pet of sick lady. MRS. ANNA BURKE, 1132 Wabash-av. Phone Calumet 5470.

DOG—PRINCE CHARLES—LOST—FEMALE, Boston bulldog, white, with long ears; reward. Ph. Douglas 2041.

FORD—MISSING—FROM GARAGE, 1835 S. Lawndale; Ford, 1915 model; Gray & Davis self-starter, bumper, shock absorber, springs, and elec. horn; car No. 638,017; motor No. 1,915,788. Finder must report at once to 1835 S. Lawndale. 3844 Douglas-bd. Lawndale 2338.

HAND BAG—LOST—WILL PARTY WHO took from Field's shoe department bag containing $60; working girl's vacation money, call L. 2087. Reward. No questions asked.

HANDBAG—LOST—ON LAKE, AND 43D-ST.; keepsake; reward. J. NYLAND, 220 Cleveland-av., Whiting, Ind.

KEYS—LOST—REWARD. CALL HUMboldt 5467, or address W 119, Tribune.

MONEY—LOST—TWO $5 BILLS, LADIES' sling Tribune office, about 1:30 Monday, April 19. Tel. Harrison 3067.

PIN — LOST — BLUE ENAMELLED AND pearl friendship circle pin; Michigan-av., Sunday afternoon; near Art Museum. Phone Black 3605.

POCKETBOOK—LOST—ON WABASH-AV., bet. Mason and Adams-sts., on Thursday eve. Reward. Austin 10214.

POODLE—LOST—REWARD FOR RETURN of small white male poodle dog's pet. 4441 Champlain-av. Oak. 3851.

PURSE—LOST—SMALL, BROWN, LEATHer, containing bills; between Cornell and Harper on 53d-st., Thurs., April 15; reward. H. P. 2023.

SHAWL—LOST—OLD AND WORN, FROM auto, on 75th and Bond-av. I value it, as it is a keepsake of my mother's. Reward. Call 1017 Bond-av.

SILVER MESH BAG—LOST ON SATURDAY afternoon on Broadway-Devon Route 1 car; containing house key, wedding ring, and money; liberal reward. Address W 364, Tribune.

STERLING MESH BAG—LOST—SHEFFMAN House, 5 Rosalind. Rogers Park 9070.

PERSONAL.

PERSONAL—WILL NOT BE RESPONSIBLE for debts contracted by any one but myself. C. E. FUCHNER, 614 Carpenter-av., Oak Park.

BUSINESS PERSONALS.

PERSONAL—CALL UP C. A. ERICKSON & Bros. for reliable painting, calcimining, plastering, on short notice. Sup. 3680. 1010 N. Clark-st.

PERSONAL—SULPHUR SHAMPOO. GOOD for gray hair, falling hair, and dandruff. MRS. J. D. BAKER, 1 Ashland-blk., w. Clark-st.

PERSONAL—HAIR REMOVED BY MULTIple electrolysis; guaranteed permanent. Ella Lund Keller, 36 S. State-st., Room 1205.

PERSONAL — SUPERFLUOUS HAIR PERmanently removed by multiple electrolysis. MME. DES MARCHAL, 1005 Marshall-blvd.

PERSONAL — SCIENTIFIC CHIROPODIST. MISS LAWRENCE, Room 1207 21 E. Monroe-st. Central 6347.

PERSONAL — SCIENTIFIC CHIROPODY. RM. 6, 40 N. 5th-av. FRANKLIN 5351.

CLUB AND ASSN. MEMBERSHIPS.

WANTED—MEMBERSHIP ILLINOIS ATHletic Club. State lowest price. Address V 254, Tribune.

WANTED — PERPETUAL MEMBERSHIP in South Shore Country Club; lowest cash price. Address A L 405, Tribune.

MACHINERY AND TOOLS.

FOR SALE—18X42 IN., 55 REVOLUTIONS, 15 ft. belt, 110 lb. anvil, portable cut-off. Corliss Engine; built by Reynolds, E. P. Allis Co.; in good condition; can be seen running up to April 20. Will sell right, as we have to discontinue that plant.
A. H. WEINBRENNER CO.
Milwaukee, Wis.

NO. 2 MILLER WITH VISE UNIVERSAL index centers, like new, $395; No. 3 punch press, $75; No. 3 Brainard milling machine, $250. H. SOPKIN, 3044 Douglas-bd. Lawndale 2338.

HAND BAG—LOST—WILL PARTY WHO took from Field's shoe department bag containing $60; working girl's vacation money, call L. 2087. Reward. No questions asked.

HANDBAG—LOST—ON LAKE, AND 43D-ST.; keepsake; reward. J. NYLAND, 220 Cleveland-av., Whiting, Ind.

KEYS—LOST—REWARD. CALL HUMboldt 5467, or address W 119, Tribune.

MONEY—LOST—TWO $5 BILLS, LADIES' sling Tribune office, about 1:30 Monday, April 19. Tel. Harrison 3067.

PIN — LOST—BLUE ENAMELLED AND pearl friendship circle pin; Michigan-av., Sunday afternoon; near Art Museum. Phone Black 3605.

POCKETBOOK—LOST—ON WABASH-AV., bet. Mason and Adams-sts., on Thursday eve. Reward. Austin 10214.

POODLE—LOST—REWARD FOR RETURN of small white male poodle dog's pet. 4441 Champlain-av. Oak. 3851.

PURSE—LOST—SMALL, BROWN, LEATHer, containing bills; between Cornell and Harper on 53d-st., Thurs., April 15; reward. H. P. 2023.

SHAWL—LOST—OLD AND WORN, FROM auto, on 75th and Bond-av. I value it, as it is a keepsake of my mother's. Reward. Call 1017 Bond-av.

SILVER MESH BAG—LOST ON SATURDAY afternoon on Broadway-Devon Route 1 car; containing house key, wedding ring, and money; liberal reward. Address W 364, Tribune.

STERLING MESH BAG—LOST—SHEFFMAN House, 5 Rosalind. Rogers Park 9070.

PERSONAL.

PERSONAL—WILL NOT BE RESPONSIBLE for debts contracted by any one but myself. C. E. FUCHNER, 614 Carpenter-av., Oak Park.

BUSINESS PERSONALS.

PERSONAL—CALL UP C. A. ERICKSON & Bros. for reliable painting, calcimining, plastering, on short notice. Sup. 3680. 1010 N. Clark-st.

PERSONAL—SULPHUR SHAMPOO. GOOD for gray hair, falling hair, and dandruff. MRS. J. D. BAKER, 1 Ashland-blk., w. Clark-st.

PERSONAL—HAIR REMOVED BY MULTIple electrolysis; guaranteed permanent. Ella Lund Keller, 36 S. State-st., Room 1205.

PERSONAL — SUPERFLUOUS HAIR PERmanently removed by multiple electrolysis. MME. DES MARCHAL, 1005 Marshall-blvd.

PERSONAL — SCIENTIFIC CHIROPODIST. MISS LAWRENCE, Room 1207 21 E. Monroe-st. Central 6347.

PERSONAL — SCIENTIFIC CHIROPODY. RM. 6, 40 N. 5th-av. FRANKLIN 5351.

CLUB AND ASSN. MEMBERSHIPS.

WANTED—MEMBERSHIP ILLINOIS ATHletic Club. State lowest price. Address V 254, Tribune.

WANTED — PERPETUAL MEMBERSHIP in South Shore Country Club; lowest cash price. Address A L 405, Tribune.

MACHINERY AND TOOLS.

FOR SALE—18X42 IN., 55 REVOLUTIONS, 15 ft. belt, 110 lb. anvil, portable cut-off. Corliss Engine; built by Reynolds, E. P. Allis Co.; in good condition; can be seen running up to April 20. Will sell right, as we have to discontinue that plant.
A. H. WEINBRENNER CO.
Milwaukee, Wis.

NO. 2 MILLER WITH VISE UNIVERSAL index centers, like new, $395; No. 3 punch press, $75; No. 3 Brainard milling machine, $250. H. SOPKIN, 3044 Douglas-bd. Lawndale 2338.

TO RENT—ROOMS—SOUTH.

BLACKSTONE-AV., ENT. 1429 E. 49TH-ST. Front, 3 rooms, 2 windows, large closet, cor. house; 2 blks. I. C. surf. and beach.

BLACKSTONE, 5317, 1ST—TO RENT—LGE. rm.; closet; lav.; $2.50. BLOCK 9, P. 5440.

CALUMET-AV., 4047, 3D—TO RENT—LARGE sunny room; suit. 1 or 2 gentlemen; priv. fam.; excellent trans.; nr. park. Call Sunday or eves. Drexel 8715.

CALUMET-AV., No. 4746 — TO RENT — COMfortably furnished outside rooms; private lavatory; 1 block L express. Oakland 4397.

CALUMET, 5026—TO RENT—ELEGANTLY furnished front room, 1 blk. park. L; private family; reas. ARNDT, Englewood 1300.

CALUMET-AV., 5040—TO RENT — 23 SUNnies rms.; $2.50 up; reasns.; refurnished; fine baths, hot and cold running water.

CALUMET-AV., 5158, 3D—TO RENT—LARGE outside room; new furn.; steam, elec. light, phone; 1 and surface trans.; reasonable.

CALUMET, 5401, 2D—TO RENT—NICELY fur. parlor; kit. priv.; 1 blk. 55th, park.

CALUMET-AV., 5701, 3D—TO RENT—LARGE front room, 1 blk. park. L. exp. Normal 6908.

CALUMET, 6023, 3D—TO RENT—BRIGHT front rm. in mod. apt.; suit. 2; ½ bk. L ex.

COTTAGE GROVE-AV., 3118—TO RENT—Newly furn. int. parlor; sun. elec., h. w.; Murphy bed. Sherwood Hoors. Archbell, Fl. 3.

CORNELL, 5338 — TO RENT—FURN. RM. priv. fam., to business man; I. C. and surf. trans.

DORCHESTER-AV., 5131 — TO RENT—Pleas. outside rm., mod. hse.; I. C. ex. beach.

DORCHESTER-AV., 5142 — TO RENT—Bright sunny room; mod. hse.; I. C. ex. and surf.

DREXEL-AV., 6321—TO RENT—LARGE, I.T. rm. to gentleman, ei. light; L. express; reas. Murray, 6356.

DREXEL-BLVD., 4316—TO RENT—CHARMing light rooms on beautiful Drexel-blvd.; in private home; refined families only.

DREXEL-BLVD., 4128—TO RENT—SMALL rooms; electric lt.; all conv. Kep. L.

DREXEL-BLVD., 3961 — TO RENT — FIRST-class, sunny front trans. $40 a month. Call Sunday or eve. after 6.

ELLIS-AV., 4055, APT. F — TO RENT—DEsirable rooms, single or en suite, east and south windows; private home; 2 blocks from Kenwood El. Tel. Oakland 5065.

ELLIS-AV., 4163, 3D—TO RENT—MODERN sunny rooms, single or single; newly furnished; Kenwood L, 43d surface, and I. C. Oakland 546.

ELLIS-AV., 4200, 3D FLR., APT. 8—TO RENT—Nicely furn. double and single rms.; mod.; also housekeeping suite. Sutton.

ELLIS-AV., 4224, 3D—TO RENT—LARGE FRT. front parlor, bedr.; nr. Jack. Pk.; 1 blk. from L; 3 or 5 gentlemen. Mid 6942.

ELLIS-AV., 4226, 3D—TO RENT—LARGE FRT. room, beautifully furn.; high class surroundings for party wishing quiet, refined surroundings.

ELLIS-AV., 4384, APT. 3—TO RENT—NEWly furn. front, mod. conv.; $25.

ELLIS-AV., 4165, 2D—TO RENT—VERY DEsirable front room; suit. 2 gentlemen; private family; modern. Wilson express.

ENGLEWOOD-AV., 805—TO RENT—NICELY furnished room; private residence. 1 blk. L and surface lines; private family, if desired.

FIFTY-FIFTH-BLVD., E. 129, 1ST—TO RENT—Fur., mod. sunny front room; running water; 10c. Tel. Harrison 3067.

FIFTY-THIRD-ST., E. 1401 — TO RENT—SINnicely furnished outside rooms; elegantly furn.; strictly mod.; conv. I. C. exp. station. Marshall.

FIFTIETH-ST., E. 307—LARGE FRT. RM. unfurnished; with gentleman. Ken. 8068.

FIFTY-FOURTH, E. 338, 3D—TO RENT—2 frt. rms. overlooking Wash. Pk.; priv. fam.

FORTY-FIRST-BLVD., E. 1128—TO RENT—Front and side rooms; light and clean; steam heat; electric light; hot and cold water; reasonable; for young men or 2 young ladies. SCHULTZ.

FORTY-THIRD, E., 321, APT. 3—TO RENT —Exceptionally attract. double and single rms.; newly decor.; conven. to good cafes and theaters; 4351 L rate.

FORTY-FIFTH-ST., E., 438, APT. 1—TO RENT—Bright front parlor in modern apt.; also light side rm.; adult. Kenwood 1300.

FORTY-FOURTH-ST., E. 210—TO RENT — Front room, cheerful; private family. SCOTT.

FORTY-SECOND-ST., E. 512, 1ST APT.—TO Rent—Clean, cozy rms.; reas.; lady only; nr. L.

GARFIELD-BLVD., E., 384, 2D—TO RENT—Front 2 rooms; priv. lavatory. Drexel 2400.

GRAND, 4935—TO RENT—ARE YOU SATISfied with your room? The finest furnished rooms in Chicago; everything new and clean; surface, L, subway; 5 blocks; 4 stores; 10 minutes to loop; prices very reasonable. Why not have the best? Drexel 75.

GRAND-BLVD., 4907 — TO RENT—BRIGHT front parlor; also rear parlor and 2 single rms. in mod. apt.; ½ bl. Ken. L. MARTIN.

GRAND-BLVD., 4222 — TO RENT — NICELY outside rm. with alcove, suit. for 2 or 3, in cor. house; also single rm.; 42d L ex. Oak. 8040.

GRAND-BLVD., 4104, 1ST — TO RENT — BRIGHT Rent—Handsomely furn., large living room, bedroom.

GREENWOOD-AV., 4404—TO RENT—IN mod. apt. bldg. a very large beautifully furn. front room; will accom. 3 people nicely; board opt.; trans., I. C. and L. LILLIAN HARPSTER.

GREENWOOD-AV., 4311, 2D—TO RENT—Beaut. furn. frt. parlor; side rm.; priv. lav.; Lawndale; 1915 model; Gray & Davis self-starter, bumper, shock absorber, springs, and elec. horn; car No. 638,017; motor No. 1,915,788. Finder must report at once to 1835 S. Lawndale. 3844 Douglas-bd. Lawndale 2338.

HAND BAG—LOST—WILL PARTY WHO took from Field's shoe department bag containing $60; working girl's vacation money, call L. 2087. Reward. No questions asked.

HANDBAG—LOST—ON LAKE, AND 43D-ST.; keepsake; reward. J. NYLAND, 220 Cleveland-av., Whiting, Ind.

KEYS—LOST—REWARD. CALL HUMboldt 5467, or address W 119, Tribune.

MONEY—LOST—TWO $5 BILLS, LADIES' sling Tribune office, about 1:30 Monday, April 19. Tel. Harrison 3067.

PIN — LOST—BLUE ENAMELLED AND pearl friendship circle pin; Michigan-av., Sunday afternoon; near Art Museum. Phone Black 3605.

POCKETBOOK—LOST—ON WABASH-AV., bet. Mason and Adams-sts., on Thursday eve. Reward. Austin 10214.

POODLE—LOST—REWARD FOR RETURN of small white male poodle dog's pet. 4441 Champlain-av. Oak. 3851.

PURSE—LOST—SMALL, BROWN, LEATHer, containing bills; between Cornell and Harper on 53d-st., Thurs., April 15; reward. H. P. 2023.

SHAWL—LOST—OLD AND WORN, FROM auto, on 75th and Bond-av. I value it, as it is a keepsake of my mother's. Reward. Call 1017 Bond-av.

SILVER MESH BAG—LOST ON SATURDAY afternoon on Broadway-Devon Route 1 car; containing house key, wedding ring, and money; liberal reward. Address W 364, Tribune.

STERLING MESH BAG—LOST—SHEFFMAN House, 5 Rosalind. Rogers Park 9070.

PERSONAL.

PERSONAL—WILL NOT BE RESPONSIBLE for debts contracted by any one but myself. C. E. FUCHNER, 614 Carpenter-av., Oak Park.

BUSINESS PERSONALS.

PERSONAL—CALL UP C. A. ERICKSON & Bros. for reliable painting, calcimining, plastering, on short notice. Sup. 3680. 1010 N. Clark-st.

PERSONAL—SULPHUR SHAMPOO. GOOD for gray hair, falling hair, and dandruff. MRS. J. D. BAKER, 1 Ashland-blk., w. Clark-st.

PERSONAL—HAIR REMOVED BY MULTIple electrolysis; guaranteed permanent. Ella Lund Keller, 36 S. State-st., Room 1205.

PERSONAL — SUPERFLUOUS HAIR PERmanently removed by multiple electrolysis. MME. DES MARCHAL, 1005 Marshall-blvd.

PERSONAL — SCIENTIFIC CHIROPODIST. MISS LAWRENCE, Room 1207 21 E. Monroe-st. Central 6347.

PERSONAL — SCIENTIFIC CHIROPODY. RM. 6, 40 N. 5th-av. FRANKLIN 5351.

CLUB AND ASSN. MEMBERSHIPS.

WANTED—MEMBERSHIP ILLINOIS ATHletic Club. State lowest price. Address V 254, Tribune.

WANTED — PERPETUAL MEMBERSHIP in South Shore Country Club; lowest cash price. Address A L 405, Tribune.

MACHINERY AND TOOLS.

FOR SALE—18X42 IN., 55 REVOLUTIONS, 15 ft. belt, 110 lb. anvil, portable cut-off. Corliss Engine; built by Reynolds, E. P. Allis Co.; in good condition; can be seen running up to April 20. Will sell right, as we have to discontinue that plant.
A. H. WEINBRENNER CO.
Milwaukee, Wis.

NO. 2 MILLER WITH VISE UNIVERSAL index centers, like new, $395; No. 3 punch press, $75; No. 3 Brainard milling machine, $250. H. SOPKIN, 3044 Douglas-bd. Lawndale 2338.

TO RENT—ROOMS—SOUTH.

WOODLAWN-AV., 6017—TO RENT—ROOMS; Lady's Rest-Large room, 2 windows, large closet, cor. house; 2 blks. I. C. surf. and beach.

WOODLAWN-AV. 6044, 3D—TO RENT—FT. parlor, connec. bedrm.; L. I. C. Wil. exp.

YALE, 7309—TO RENT—MODERN ROOMS; running water; private residence. Stony 2553.

TO RENT— TO RENT—

ARE YOU SATISFIED
with your present room?
The finest furnished rooms in Chicago
ARE AT 4958 GRAND-BLVD.
Elegantly furnished, newly decorated. "L," express, 15 minutes to loop. Surface cars one block. PRICES VERY REASONABLE. Why not have the best? Telephone Drexel 75.

TO RENT—BEAUTIFUL ROOM, PRIVATE bath, sleeping; best transportation; cafe, etc.; vicinity 43th and Ellis-av.; gentleman; refs. Address W 443, Tribune.

TO RENT—LARGE, ARTISTIC OUTSIDE room, to business woman; privileges of dining room and kitchen; $4.50; in high class apt. of 2 adults; 47th surf. and I. C. Ph. Drexel 7361.

TO RENT—LARGE, WELL FURN. ROOM OR suite, in comfortable home, for coupe or substantial business man; 1 blk. Lake and Jackson Park; breakfast opt. Midway 1038.

TO RENT—EXCEPTIONALLY CHOICE ROOMS OF REFINED LAKEFRONT APTS. GENTLEMEN PREFERRED. DREXEL 1809.

TO RENT—BEAUT. FRT. RM., 1 OR 2, home comforts; reas; board opt.; "L." Went. 6778.

TO RENT—EXCEPTIONALLY BEAUTIFUL rooms, new apt., shower; everything up to date; private family; ref. exch. Wen. 4712-W.

TO RENT—FURNISHED ROOMS; NO OTHER roomers. Phone Kenwood 1370.

TO RENT—ROOMS—NORTH.

ADDISON-ST., 925, 2D—TO RENT—FRT. rm. for 1 or 2; stm., el., ph. Wilson "L."

ALDINE-AV.—TO RENT—BEAUTIFULLY-furnished front room; excellent trans.; private home; 2 blks. lake; nr. Wilson. Sher. ex. 3753.

ALTA VISTA-TER., 3505—TO RENT—ATtractive front room; modern; private house; brkft. opt.; reas.; Sher. sta. L. V. 3837.

AINSLIE-ST., 2543, 2D—TO RENT—2 NICEly furn. rms.; priv. fam.; meals 2½ blks. N. W. "L." Ph. Bay. 1912 mornings.

ARLINGTON-PL., 429—TO RENT—ATtractive, homelike dble. rms.; ½ bl. Linc. Pk.; excel transportation.

ASTOR-ST., 1216, E. OF N. STATE, N. OF Maison du Nord. of Division-st. Suites, priv. bath. Meals if desired; breakfast Single rooms, lav. fast served in room.

ASTOR, 1216, E. OF N. STATE, N. OF DIVI-sion—To Rent—Rooms or suites.

BARRY-AV., 451—TO RENT—PLEASANT, running water; exc. trans. Pr. Welling. 4076.

BARRY-AV., 845, 3D—TO RENT—ATTRACT. rm., suit. for 2; priv. fam.; 2 blks. Sheridan.

BEACON-ST., 4719, 3D—TO RENT—NICELY furn. front room; priv. fam.; no other roomers; gentleman preferred.

BROADWAY, 3713, 3D—TO RENT—3 LARGE frt. connect. rms.; elec.; ph.; adults.

BRYN MAWR, 5600—TO RENT—LARGE BACKelor apts.; real home for men; showers; $3.50 per week up.

CLARK-ST., 1941—TO RENT—NEWLY furn. sleeping and hskpg. rms.

CORNELIA-AV., 1843, 2D—NICELY FURN. room; 2 or 3 looking for real home priv.; mod.; cool trans. W. el. 1-0-7.

CULLOM-AV., 1620—TO RENT—ATTRACT. rooms; all mod. conv. Wellington 7622.

CUYLER-AV., 4425—TO RENT—NICELY furnished rooms; all mod. conveniences; ladies preferred; Ray. L; $10 per mo.

DAKIN-ST., 1912—TO RENT—LAKE—TO Rent—Ideal home priv., for congenial married couple; Sher. sta. Well. 4391.

DAKIN-ST., 912—TO RENT—3 LARGE sunny rooms, suit. for 2 adults; separate use of en suite; lavatory; 2 baths; private residence; 2 blk. east of Sheridan exp. sta. Graceland 5607.

DAKIN, 906—TO RENT—OUTSIDE ROOM, private house; block Sheridan station.

DIVERSEY, N., 1218—TO RENT—SINGLE and double rms.; run. water; electric; newly furnished.

EARLHAM-ST., N., 1334—TO RENT—LGE. airy room; modern conv.; 1-2 gentlemen.

EARLHAM, 1442—TO RENT—TWO SUNNY rms., single or double, all conveniences; 10 minutes to loop; prices very reasonable. Why not have the best? Drexel 75.

EARLHAM, 1445—TO RENT—BRIGHT front parlor; also rear parlor and 2 single rms. in mod. apt.; ½ bl. Ken. L. MARTIN.

ELSTON-AV., 4223 — TO RENT — BRIGHT outside rm. with alcove, suit. for 2 or 3, in cor. house; also single rm.; 42d L ex. Oak. 8040.

ELSTON, 4104, 1ST—TO RENT—BRIGHT Rent—Handsomely furn., large living room, bedroom.

GREENWOOD-AV., 4404—TO RENT—IN mod. apt. bldg. a very large beautifully furn. front room; will accom. 3 people nicely; board opt.; trans., I. C. and L. LILLIAN HARPSTER.

GREENWOOD-AV., 4311, 2D—TO RENT—Beaut. furn. frt. parlor; side rm.; priv. lav.; Lawndale; 1915 model; Gray & Davis self-starter, bumper, shock absorber, springs, and elec. horn; car No. 638,017; motor No. 1,915,788. Finder must report at once to 1835 S. Lawndale. 3844 Douglas-bd. Lawndale 2338.

HAND BAG—LOST—WILL PARTY WHO took from Field's shoe department bag containing $60; working girl's vacation money, call L. 2087. Reward. No questions asked.

HANDBAG—LOST—ON LAKE, AND 43D-ST.; keepsake; reward. J. NYLAND, 220 Cleveland-av., Whiting, Ind.

KEYS—LOST—REWARD. CALL HUMboldt 5467, or address W 119, Tribune.

MONEY—LOST—TWO $5 BILLS, LADIES' sling Tribune office, about 1:30 Monday, April 19. Tel. Harrison 3067.

PIN — LOST—BLUE ENAMELLED AND pearl friendship circle pin; Michigan-av., Sunday afternoon; near Art Museum. Phone Black 3605.

POCKETBOOK—LOST—ON WABASH-AV., bet. Mason and Adams-sts., on Thursday eve. Reward. Austin 10214.

POODLE—LOST—REWARD FOR RETURN of small white male poodle dog's pet. 4441 Champlain-av. Oak. 3851.

PURSE—LOST—SMALL, BROWN, LEATHer, containing bills; between Cornell and Harper on 53d-st., Thurs., April 15; reward. H. P. 2023.

SHAWL—LOST—OLD AND WORN, FROM auto, on 75th and Bond-av. I value it, as it is a keepsake of my mother's. Reward. Call 1017 Bond-av.

SILVER MESH BAG—LOST ON SATURDAY afternoon on Broadway-Devon Route 1 car; containing house key, wedding ring, and money; liberal reward. Address W 364, Tribune.

STERLING MESH BAG—LOST—SHEFFMAN House, 5 Rosalind. Rogers Park 9070.

PERSONAL.

PERSONAL—WILL NOT BE RESPONSIBLE for debts contracted by any one but myself. C. E. FUCHNER, 614 Carpenter-av., Oak Park.

BUSINESS PERSONALS.

PERSONAL—CALL UP C. A. ERICKSON & Bros. for reliable painting, calcimining, plastering, on short notice. Sup. 3680. 1010 N. Clark-st.

PERSONAL—SULPHUR SHAMPOO. GOOD for gray hair, falling hair, and dandruff. MRS. J. D. BAKER, 1 Ashland-blk., w. Clark-st.

PERSONAL—HAIR REMOVED BY MULTIple electrolysis; guaranteed permanent. Ella Lund Keller, 36 S. State-st., Room 1205.

PERSONAL — SUPERFLUOUS HAIR PERmanently removed by multiple electrolysis. MME. DES MARCHAL, 1005 Marshall-blvd.

PERSONAL — SCIENTIFIC CHIROPODIST. MISS LAWRENCE, Room 1207 21 E. Monroe-st. Central 6347.

PERSONAL — SCIENTIFIC CHIROPODY. RM. 6, 40 N. 5th-av. FRANKLIN 5351.

CLUB AND ASSN. MEMBERSHIPS.

WANTED—MEMBERSHIP ILLINOIS ATHletic Club. State lowest price. Address V 254, Tribune.

WANTED — PERPETUAL MEMBERSHIP in South Shore Country Club; lowest cash price. Address A L 405, Tribune.

MACHINERY AND TOOLS.

FOR SALE—18X42 IN., 55 REVOLUTIONS, 15 ft. belt, 110 lb. anvil, portable cut-off. Corliss Engine; built by Reynolds, E. P. Allis Co.; in good condition; can be seen running up to April 20. Will sell right, as we have to discontinue that plant.
A. H. WEINBRENNER CO.
Milwaukee, Wis.

NO. 2 MILLER WITH VISE UNIVERSAL index centers, like new, $395; No. 3 punch press, $75; No. 3 Brainard milling machine, $250. H. SOPKIN, 3044 Douglas-bd. Lawndale 2338.

TO RENT—ROOMS—SOUTH.

ROSLYN-PL., 430, NR. PARK—TO RENT—Large room; f. w.; suit. 2; also sgl.; ex. trans.

RUSH-ST., 838, 2D—TO RENT—LARGE RM., elec.; walk. dist. Superior 1890.

RUSH, 650—TO RENT—LOOP LOCATION; walk. dist. Superior 1890.

SHEFFIELD-AV., 2506, 3D—TO RENT—Homelike room for couple employed; ladies preferred; el. R.; best. 6300 Wellington.

SHEFFIELD-AV., 2644, 1ST—TO RENT—Large, light room; gentleman; blk. Sher. sta.

SHERIDAN-RD.—TO RENT—PERSONE DESsiring unusually elegant rooms, best location and furnishings, can secure same at reasonable price. Must be seen to appreciate. One block lake, nr. Sher. ex. sta. Phone Graceland 5608.

SHERIDAN-RD., 928-30, THE NORTH Sheridan—To Rent—Newly decorated large front room, 3rd floor; private home; hot and cold running water; 1 block to Sheridan exp.

SHERIDAN-RD., 4062, 2D — TO RENT — Large room; modern apt.; large closet; ½ blks. to Sheridan exp.; nr. lake. Well. 1105.

SHERIDAN-RD., 4070—TO RENT—NEWLY furnished rooms; private bath; shower bath; nr. Sher. ex. BLACKBURN.

SHERIDAN-RD., 4089 — TO RENT—ROOM, private shower bath, married couple or gent.; ½ blk. Sheridan Rd. exp. Sun. 1-5.

SHERIDAN-RD., 4049—TO RENT—BEAUT. suite of rms.; in solid mahogany; priv. tel. phone; elec. light; rms. 2 blks. Sher. ex. 7285.

SHERIDAN-RD., 848, NR. SHER. EXP. AND Broadway surf.—To Rent—Beau. outside rm.; front, exclusive.

SHERIDAN-RD., 4000, 3D—TO RENT—TWO connecting front rooms; newly decorated; permanent; adults; ½ blk. Sheridan exp.

SHERIDAN-RD., 4012, 3D—TO RENT—FRT. room with porch; gent.; $4; "L" sta.

SHERIDAN-RD., 5012—TO RENT—PLEAS. room, $4.50; 2 gentlemen, $8.

SHERIDAN-RD., 4416, 2D—TO RENT—NICE front room, 1 or 2; priv. fam. Navens. 2906.

SHERIDAN-RD., 945—TO RENT—NICELY furn. room; L. exp.; priv. Grace. 2283

SHERIDAN-RD., 4650—TO RENT—CHEERful corner suite; Wilson exp. Edgw. 2757.

SHERIDAN-RD., 4624—TO RENT—LARGE rm.; running water; bkfst. opt. Sunny. 2700.

SHERIDAN-RD., 4047, 1ST APT.—TO RENT—Large room; priv.; all conv.; gents.

SHERIDAN-RD., 4414—TO RENT—DESIRable front room; nr. Wilson ex. CLARKE.]

SHERIDAN-RD., 4015, APPLY APT. E—TO Rent—Large front room; all conv.; near the lake; 10 min. to loop.

ST. JAMES-PL., 434, APT. 5—TO RENT—Sunny outside room, in priv. fam.; steam; elec.; ½ blk. Lincoln Pk. and Clark-st. car. Phone Lincoln 6020.

ST. JAMES-PL., 425, 2D—TO RENT—LARGE outside room with lavatory; stm.; elec.; big closet; nr. Linc. Pk. and Clark-st. Linc. 6067.

SUPERIOR, 1420—TO RENT—NEW 3 FLAT building; sun parlor. Apply at building.

THOME-AV., 1420—TO RENT—NEW 3 FLAT building; sun parlor. Apply at building.

WALTON-PL., 1438—TO RENT—LGE. FRT. room; ½ blk. to Sheridan exp. G. BARTH.

WALTON-AV., 925—TO RENT—LARGE front room, suitable for 2; 2d floor private residence; near beach, Wilson express. Tel. Sun. 6127.

WILSON-AV., 1214—TO RENT—LARGE, light, airy room, home comforts and conveniences; good trans.; Alexander Edgw. 2553.

WINTHROP-AV., 4836—TO RENT—Fine parlor suite; private; Wilson exp. Edge. 2757.

WINTHROP-AV., 4753—TO RENT—ATTRACtive furnished rooms; modern apt.; board trans. Sheridan and Evanston express.

WINTHROP, 5818—TO RENT—DESIRAble rm., priv. family, 1-2 gentlemen; excel. trans. Sunnyside 4356.

WINTHROP-AV., 4827, 2D FLAT—TO RENT —Nicely furn. room; conv. cars.

WINTHROP-AV., 5362—TO RENT—ROOM for gentleman; private home. Ravenswood 7306.

YORK-PL., 638—TO RENT—SOUTH FRONT furnished rooms, 2d apt.; private family. Edgewater 2944.

YORK-PL., 640, 3D, OFF 2900 B'WAY—TO Rent—Frt. rm.; mod. conv. Well. 4567.

TO RENT—ROOMS—NORTHWEST.

HOYNE-AV., N., 1663, 3D—TO RENT—NR. North-av., suite 2 bright rooms; bedroom, bath, gas, elec. light; private family; 2 adults; no other roomers. 1 blk. L. at surf. lines. Humboldt 4626.

KEDZIE-BLVD., N., 2040, 2D APT.—TO Rent—Large unfurnish room, mod. building; refined gentleman. Belmont 9643.

MONTROSE-AV., 4007—TO RENT—BRIGHT room, priv. family; 2 or 3 for light housekeeping; breakfast if 20 mi. loop; Mayfair Sta. N. W. R. R. Ph. Irving 6799.

TO RENT—ROOMS—WEST.

ADAMS-ST., W., 1307—TO RENT—NICELY furn. room; 1 or 2 gentlemen or married couple; mod. apt.; op. Jef. pk. Haymarket 2877.

ADAMS, 2306—TO RENT—LGE. FRONT RM.; private family; breakfast if desired.

ADAMS, W., 2237—TO RENT—PLEASANT newly decorated rooms; reas.; modern.

ADAMS-ST., W., 2409—TO RENT—NICELY FURnished room, suitable for two.

ADAMS-ST., 2330—TO RENT—NICELY FURnished room; private family; no other roomers; gentleman preferred.

ASHLAND-BLVD., N., 162, APT. A— TO Rent—Light room, run. water, opp. park.

HARRISON-ST., 3702, 1ST—GARF. PARK— Large attractive room; use of bath with breakfast. $3.25; priv. apt. Kedzie 7622.

JACKSON-BLVD., 3317, 2D—TO RENT—TO lady; nice light room; suitable sunshiny room; good home; kitch priv. opt.

KEDZIE, S., 736, 2D — TO RENT—NICELY furn. rm.; suitable for 1 or 2; reas.; 1 blk. Douglas Pk. L.

LAKE PARK-AV., 4315—TO RENT—ATTRACtive room; mod. conveniences; ladies preferred; Ray. L; $10 per mo.

LAKE PARK-AV., 4317—TO RENT—LAKE—To Rent—Ideal home priv., for congenial married couple; Sher. sta. Well. 4391.

LAKE PARK-AV., 4320—TO RENT—NICELY furnished front room; suitable for 2; also single room; use of bath; private family; reference. Oakland 4397.

LAKE PARK-AV., 4330—TO RENT—LARGE front room; modern apt.; board trans. Sheridan and Evanston express.

LAKE PARK-AV., 4338—TO RENT—LARGE front room; modern apt.; also single room; use of bath; private family; reference. Oakland 4397.

LAKE PARK-AV., 4340—TO RENT—LARGE front room; modern apt.; board trans.; reas. Oakland 4397.

LAKE PARK-AV., 4400—TO RENT—2 CONnect. rooms; comp. for hskg.; run water, phone, stm.; L. C. surf.; $4.50.

LAKE PARK-AV., 4419—TO RENT—DELIGHT-ful light front room; priv. lav.; modern; home table; reason.; L. C. exp. Ph. H. P. 336.

LAKE PARK-AV., 4435—TO RENT—ELEGANT front room; 2d floor; $4.50. BLANTON.

LAKE PARK-AV., 4448—TO RENT—SMALL hskg. suites; California style; ready to live; beautiful bldg.; 1 blk. to loop; $7 to $15. Reduction by the month.

MICHIGAN-AV., 4105—TO RENT—NEW building. California apartments of rooms and flats; shower bath; ready to live; disappearing bed; service; $30 per month.

MICHIGAN-AV., 4108, 1ST APT.—BEAUTIful outside suite, liv. rm. with piano, elec. lt.; bedrm., kitchen, priv. porch. MORDEN.

MICHIGAN-AV., 4110—TO RENT—ROOM, $3.50; run. water; side rms.; $2.50-$1.50.

MICHIGAN-AV., 4111, 1ST APT.—TO RENT—Large, light room; suitable for 1 or 2 gentlemen; also sleeping room; few doors from park.

MICHIGAN-AV., N., 743—TO RENT—FINE, spc. mod. rms., complete for hskpg.; walking dist.

MICHIGAN-AV., 1240, N.—TO RENT—TWO chambers, living room, kitchen; very convenient; light, clean; take 1 or both.

MICHI

TO RENT—HOUSES—SOUTH.

ELEGANT HOMES
Choice Residence Blocks

Between Groveland and Woodland Park on ILLINOIS CENTRAL TRANSPORTATION.

Strictly modern houses at moderate rentals; finished in different hardwoods throughout. Will decorate to suit tenant. Electric lighted and hot water heat. Phone Central 384 or call at premises. P. A. HAMILTON.

TO RENT—$440 PRAIRIE-AV. RESIDENCE; ten room brick; hardwood floors throughout; hot water in all rooms; hot water heat; all conveniences; exceptionally well adapted for first class rooming house. Concession to desirable party. Key 3426 Prairie-av. Tel. Douglas 6111.

To Rent—Hamilton Park

Streets newly paved with asphalt; 82 on corner, $4 $33; only one left; indirect lighting; modern; large back yard; lighted all night; service unexcelled; 30 min. from loop. Apply at SOUTHEASTERN APTS., 235 W. 103d-st.

TO RENT—WHY LIVE IN A FLAT when you can get an elegant 8 room modern, first class house for $50; hardwood floors, 2 tiled baths, 2 rooms, steam heat. Inquire at building, 6 Champlain-av. or Ch. Ry. BORROWS, 10 Washington-st. Phone Franklin 3077.

TO RENT—10 ROOM DETACHED ROOM; excellent light and transportation. Decorate to suit tenant; $47.50. Apply premises, 7126 Harvard-av. or to BARBEE, Wentworth 667.

TO RENT—
5236 GREENWOOD-AV.

Eight room residence, fine neighborhood; only $45. CALL ANY TIME. JACKSON BROTHERS, TACOMA BLDG.

TO RENT—12 ROOM HOUSE, 3615 Michigan-av., near Lake Park; 2 baths; hot water heat; BRANDT LOCATION. Call at 3615 Michigan-av., or phone Douglas 7700. W. B. FORSITH.

TO RENT—MODERN 10 ROOM brick residence and two story stable; fine for dr. in. rear. 3742 Grand-blvd. Call at 3744. BRECHER, 1862 Milwaukee-av. Tel. Humboldt 547.

TO RENT—3568 GRAND-BLVD., BEAUTIful residence, detached, on 50 foot corner lot; large, light rooms; hardwood floors and light; rent reasonable. Key next door. HOBBS & GRUBB, 105 S. 61st-st.

TO RENT—MODERN 8 R. HOUSE, with garage; choice location on the lake shore, overlooking South Shore Country club and links; owner must leave city May 1. WOL64, Tribune.

TO RENT—HOUSES—NORTH.

TO RENT — 518 WELLINGTON-AV., large room brick and stone residence; 9 rms., 2 baths; hardwood floors; hot water heat; 2 bathrooms; 2 additional washstands in 2nd floor; make offer. H. AMES, Conway Bldg. Franklin 4620.

TO RENT—4059 BROADWAY, 4 story; bdw. floors; good furnace and hot water; $45.

JNO. M. FANNIN & CO., 8 S. Dearborn-st.

TO RENT—BEAUTIFUL MODERN cottage residence, near lake; residential section North Edgewater; 9 rooms; garage; rent $60. Phone Main 1297.

TO RENT—9 RM. RESIDENCE; 2 garages; large lawn; $50 per month. Key in house. 850 GEO. W. WALKER, 123 Clark-st.

TO RENT—$35; OLD STYLE EDGEWATER flat; 5 r., furnace, porch. 1342 Bryn Mawr. Edgewater 7147.

TO RENT—STORES AND FLATS, WELL and Richmond-sts.; 5 rms., $18; 6 rms., $20. YOUNG & JOHNSON, 4606 Broadway.

TO RENT—8 RM. HOUSE, N. ASHLAND-av.; heat and hot water; $50. Key at 3944. Apply large porches. Apply 1443 Wilson-av.

TO RENT—HOUSES—NORTHWEST.

TO RENT—BEAUTIFUL HOUSE, 7 rooms; one location, Irving Park, 1 block to shady lawns and boulevards; $40. Apply 4246 N. RACE, Irving Park and Kedvale-av.

TO RENT—8 ROOM MODERN HOUSE; 2 baths; hot water heat; $50 per month. Kedvale-av. Inquire 4246 N. Kedvale.

TO RENT—4543 N. 47TH-AV., NICE 8 room house; $30. Apply at 3854 Belden-av.

TO RENT—HOUSES—WEST.

TO RENT—TWO 10 ROOM HOUSES; FIRST rent to May 1st; suitable high grade roomers; 1416-18 W. Congress-st. Ph. Douglas 6000.

TO RENT—2 HOUSES, 8 AND 10 ROOMS, FINE CONDITION; $60.

TO RENT—HOUSES—SUBURBAN.

TO RENT—SUBURBAN HOME, FINE 8 R. HOUSE, BATH, GAS, ELECTRIC LIGHT, GARDEN SOIL; IDEAL POULTRY RANCH IN TOWN; SHADE TREES, PURE WATER, ETC. C. R. WILLIAMS, Real Estate. WILLIAMS, MONIGER AND COMPANY, 85 S. Dearborn-st., Suite 3006. Ph. Central 6.

TO RENT—HOUSES IN ALL SUBURBS and suburbs, 5 rooms and upward; descriptions are for a strong demand this month; if you are thinking of going to the suburbs it is best to see us before you decide. McGUIRE & ORR, 74 W. Washington-st. 5 North Shore Offices.

TO RENT — MODERN 8 ROOM BEAUTIful house, year old; 5 large rooms, hot water heat; 3 sleeping porches and sun parlor; 3 tiled baths; Garage; large lot. Rent $60. Key next door. Phone Winnetka 488.

TO RENT OR FOR SALE—FURNISHED or unfurnished, 9 room modern house; hot water heat; hardwood floors; garage. H. C. RICH, 817 Harris Trust Bldg. Phone Randolph 4903, or Berwyn 700-J.

TO RENT—8 R. BATH-ST. WILMETTE rooms, all modern conveniences; garage, garden, lawns; choice neighborhood; 5 minutes to station; hot and electric light. E. O. HODDEN, Wilmette.

TO RENT—9 ROOM HOUSE, MODERN; Highland Park; 2 baths; hot water heat; large grounds; two blocks from depot. Phone S. A. ST. PETER, Highland Park 175 or 642.

TO RENT—ELEGANT 8 ROOM RESIDENCE; hardwood floors throughout; new; 2 baths throughout. Key at office. CLARK & SMITH, 5061 South Shore Drive. Austin 2200.

TO RENT—8 ROOM HOUSE, MODERN; suburb, 15 miles from Chicago, on Burlington; 10 room house, modern in every way; 2 baths; hot water heat; garage. Phone 2826.

TO RENT—MODERN 6 R. HOUSE, NO bldg.; Oak Park; furnace heat; 146 N. Kenilworth-av. Phone Oak 5870.

TO RENT— WINNETKA.
Unusually large and attractive list of houses to rent from $35 up.
P. W. BRADSTREET, Winnetka.

TO RENT—9 ROOM HOUSE, 2 BATHS; improvements; $41; 6 R. COTT., 2 baths; East Side; rents $60 mo. J. M. DOYLE, 124 S. First-st. Tel. Highland Park 1049.

TO RENT—11 R. HOUSE, 2 BATHS; 1253 Ashland-av.; apt. rate to good family. BRAND, 15 N. Sheridan-rd. Highland Park.

TO RENT—926 CHICAGO-AV., 8 RM. house; $35. 1253 Ashland-av., 3 porches; 8 R. flat; 2 places; furnace; $50 per month; garage; $5.

TO RENT—THOROUGHLY MOD. 8 R. corner; fruits, berries; 1 block to car; $50. 1049 College-av. Wilmette.

TO RENT—MAYWOOD, 910 S. 2D-AV.; 6-7 R. two high class modern houses; 2 baths; 7 rms., $27.50 and $35; large shady corner lots.

TO RENT—HERWYN—6 R. BUNGALOW; house. F. BALLARD, 3308 Balgowan, Berwyn, Ill.

TO RENT—SILENCONE 5 ROOM BUNGALOW; $40 per month; two year lease. H. R. BEIN, 4903, or Berwyn 700-J.

TO RENT—FURN. HOUSE, JUNE 1 TO Sept. 1; or longer; good location on N. S.; 5 rms.; 9 rms.; living rm., 16x32; large fireplace; dining room; awning for porches; 2 baths; all modern and homelike; beau. mantel; refs. required and given. Address Owner, 1049 College.

TO RENT—FURNISHED ELEGANT 8 R. Shore 12 room cor. residences; largest and finest equipped heating system; beautiful grounds with trees and shrubbery; out of choice distr.; will rent for 6 or 12 months; occupation; $40. Apply 1st floor, 5536 Dorchester-av.

TO RENT—KENMORE-AV., NEW CALLender house; 9 rooms; 2 baths; reasonable. Mawr L. station, Edgewater; beautiful surroundings; convenient; comfortable; 2 months or more; $75 or satisfactory people. 573, Tribune.

TO RENT—WILMETTE—HOUSES.
Only 4 to be rented unfurnished. Only 4 to be rented unfurnished. Only 4 to be rented unfurnished. Only 4 to be rented unfurnished. We advise early action. QUINLAN & TILTON, 40 N. Dearborn-st., or 1164 Wilmette-av. Wilmette. Tel. 2.

TO RENT—ATTRACTIVE NEW HOUSE, Glencoe; 6 bedrooms, 3 baths; hot water heat; 2 car garage; $100. Apply on premises or to TRACY, successor to Mrs. Case. 25 S. Clark-st. Tel. Central 6767.

TO RENT—WEST OF ELM TREE FARM; well built 8 room farm house; 25 acres farm; well improved; modern residence, 7 bedrooms, bath; poultry yards, garage, etc. Apply to FLOYD, 25 N. Dearborn-st. Tel. Central 6767.

TO RENT—ELEGANTLY FURNISHED house, 15 rooms; beautiful large lawn, trees, flowers, etc.; garage, building room in garden. Address V 253, Tribune.

TO RENT—LAKESIDE, MICH., 8 R. MODern house, furn.; mod. imp.; large lawn; shade trees; fine bathing beach; $450 for season. Phone 6082 Greenwood-av. Phone Midway 3811.

TO RENT—SMALL HALF MODERN house; will invest $400; University district; $75 per mo.; June, July, August; adult family. Phone Hyde Park 4400.

TO RENT—SCHURZ, BEAUTIFUL 8 R. room, modern house, 1 acre of ground; fine garden, shrubs. [180 S. Keeler-av. Central 4452.

TO RENT — VERY DESIRABLE COTTAGE house in Evanston, 1 block from lake; furnished for months. Address 2128 Sheridan-rd., Evanston. Phone Evanston 275.

TO RENT—MOD. 8 ROOM FURN. HOUSE; May 1st to Oct. 1st; $60 per month. 1049 College-av. Ask all lines of trans.; ph. Douglas 2245.

TO RENT—7 ROOM HOUSE, IN WINNETKA; May to October. Phone, See W. Winnetka.

TO RENT—14 ROOM HUMBOLDT PARK house, with garden, garage; lake property; $100 month. Address W 417, Tribune.

TO RENT—WINNETKA: 10 R. 3 BATH; bath, garden; garage; ample grounds. 1049 College-av. 516 L.

TO RENT—COMFORTABLY FURNISHED rm. house, in River Forest; 10 rooms; $50 month. Address Q 402, Tribune.

TO RENT—FURN. 9 RM. HOUSE; PLEASant home; nearly furnished; $35.
8 porches; near lake. Tel. Wilmette 87.

TO RENT—6540 PARK-AV.; 8 RM. BRICK rm. house, nearly furnished; $35; 8 rms.

TO RENT—STRICTLY PRIV. HAYDEN rm. house, nearly furnished; $45; 8 rms., sun parlor, screened, frt. porch; $67.50.

TO RENT—FURNISHED HOUSES.

TO RENT—1485 E. 66TH-PL., EXCEPTIONAL opportunity to reasonable party, as owner is just leaving; will rent elegantly furn. modern, gray stone front, 8 rooms; one year lease; $50 month; excellent trans.; 17 min. to loop; 15 blks. Ill. Central, surface line, and Jackson Pk.; near S. S. "L." Phone H. P. 4062.

TO RENT—
Elegantly furnished 14 room house on Sheridan, near Wilson; well established as exclusive family hotel and cafe. Will make attractive lease to responsible tenant giving security. Phone Ravenswood 7115.

WANTED—TO RENT—HOUSES.

WANTED—TO RENT—FOR PRIVATE RESIdence, house containing 12 rooms or more; must be located on West Side, west of Kedzie-av., east of 48th-av., south of Lake-st., and north of 26th-st. Send full particulars. Address V 308, Tribune.

WANTED—TO RENT—MODERN HOUSE, 7 or 8 rooms, Oak Park, north of Washington-blvd.; might purchase. Address V 253, Tribune.

WANTED—TO RENT—ACRES, 1 TO 20, AND good house, near Chicago. 4308 Prairie. Oakland 4187.

TO RENT—SUMMER RESORTS.

TO RENT — SUMMER HOME. LAKE GENeva, June, July, August; 8 bedrooms; 4 baths; garage accommodates two cars. Address R 249, Tribune.

TO RENT—COTTAGE ON LAKE WINNEgone, Wis.; completely furn.; elec. lgt.; ice; fishing, bathing; unlimited season. Address V 253, Tribune.

TO RENT—COZY 5 RM. BUNGALOW, NICE; furnished; beautiful location; Fox river view. Address G. & J., Box 422, Geneva, Ill.

TO RENT—FLATS—SOUTH.

TO RENT—5021 S. MICHIGAN-AV., 4 rooms and sun parlor $30.00- $40.00
TO RENT—5021 S. MICHIGAN-AV., 4 rooms and sun parlor $30.00- $40.00
TO RENT—E. 37th-st., 4 rooms, 1st, steam 30.00
TO RENT—5021 S. Michigan-av., 5 rooms, 3d, sun parlor, $4 a month 47.50
TO RENT—E. 36th-st., 5 rooms, 1st, steam 42.50
TO RENT—3568 GRAND-BLVD., BEAUtiful residence, detached, on 50 foot corner lot; large, light rooms; hardwood floors and light; rent reasonable. Key next door.
HOBBS & GRUBB, 105 S. 61st-st.

TO RENT—MODERN 8 R. HOUSE, with garage; choice location on the lake shore, overlooking South Shore Country club and links; owner must leave city May 1. WOL64, Tribune.

TO RENT—HOUSES—NORTH.

TO RENT — 518 WELLINGTON-AV., large room brick and stone residence; 9 rms., 2 baths; hardwood floors; hot water heat; 2 bathrooms; 2 additional washstands in 2nd floor; make offer. H. AMES, Conway Bldg. Franklin 4620.

TO RENT—9 RM. RESIDENCE; 2 GARages; large lawn; $50 per month. Key in house. 850 GEO. W. WALKER, 123 Clark-st.

TO RENT—$35; OLD STYLE EDGEWATER flat; 5 r., furnace, porch. 1342 Bryn Mawr. Edgewater 7147.

TO RENT—STORES AND FLATS, WELLand Richmond-sts.; 5 rms., $18; 6 rms., $20. YOUNG & JOHNSON, 4606 Broadway.

TO RENT—8 RM. HOUSE, N. ASHLAND-av.; heat and hot water; $50. Key at 3944. Apply large porches. Apply 1443 Wilson-av.

TO RENT—HOUSES—NORTHWEST.

TO RENT—BEAUTIFUL HOUSE, 7 rooms; one location, Irving Park, 1 block to shady lawns and boulevards; $40. Apply 4246 N. RACE, Irving Park and Kedvale-av.

TO RENT—8 ROOM MODERN HOUSE; 2 baths; hot water heat; $50 per month. Kedvale-av. Inquire 4246 N. Kedvale.

TO RENT—4543 N. 47TH-AV., NICE 8 room house; $30. Apply at 3854 Belden-av.

TO RENT—HOUSES—WEST.

TO RENT—TWO 10 ROOM HOUSES; FIRST rent to May 1st; suitable high grade roomers; 1416-18 W. Congress-st. Ph. Douglas 6000.

TO RENT—2 HOUSES, 8 AND 10 ROOMS, FINE CONDITION; $60.

TO RENT—HOUSES—SUBURBAN.

TO RENT—SUBURBAN HOME, FINE 8 R. HOUSE, BATH, GAS, ELECTRIC LIGHT, GARDEN SOIL; IDEAL POULTRY RANCH IN TOWN; SHADE TREES, PURE WATER, ETC. C. R. WILLIAMS, Real Estate. WILLIAMS, MONIGER AND COMPANY, 85 S. Dearborn-st., Suite 3006. Ph. Central 6.

TO RENT—HOUSES IN ALL SUBURBS and suburbs, 5 rooms and upward; descriptions are for a strong demand this month; if you are thinking of going to the suburbs it is best to see us before you decide. McGUIRE & ORR, 74 W. Washington-st. 5 North Shore Offices.

TO RENT — MODERN 8 ROOM BEAUTIful house, year old; 5 large rooms, hot water heat; 3 sleeping porches and sun parlor; 3 tiled baths; Garage; large lot. Rent $60. Key next door. Phone Winnetka 488.

TO RENT OR FOR SALE—FURNISHED or unfurnished, 9 room modern house; hot water heat; hardwood floors and light; rent reasonable. H. C. RICH, 817 Harris Trust Bldg. Phone Randolph 4903, or Berwyn 700-J.

TO RENT—8 R. BATH-ST. WILMETTE rooms, all modern conveniences; garage, garden, lawns; choice neighborhood; 5 minutes to station; hot and electric light. E. O. HODDEN, Wilmette.

TO RENT—9 ROOM HOUSE, MODERN; Highland Park; 2 baths; hot water heat; large grounds; two blocks from depot. Phone S. A. ST. PETER, Highland Park 175 or 642.

TO RENT—ELEGANT 8 ROOM RESIDENCE; hardwood floors throughout; new; 2 baths throughout. Key at office. CLARK & SMITH, 5061 South Shore Drive. Austin 2200.

TO RENT—8 ROOM HOUSE, MODERN; suburb, 15 miles from Chicago, on Burlington; 10 room house, modern in every way; 2 baths; hot water heat; garage. Phone 2826.

TO RENT—MODERN 6 R. HOUSE, NO bldg.; Oak Park; furnace heat; 146 N. Kenilworth-av. Phone Oak 5870.

TO RENT— WINNETKA.
Unusually large and attractive list of houses to rent from $35 up.
P. W. BRADSTREET, Winnetka.

TO RENT—9 ROOM HOUSE, 2 BATHS; improvements; $41; 6 R. COTT., 2 baths; East Side; rents $60 mo. J. M. DOYLE, 124 S. First-st. Tel. Highland Park 1049.

TO RENT—11 R. HOUSE, 2 BATHS; 1253 Ashland-av.; apt. rate to good family. BRAND, 15 N. Sheridan-rd. Highland Park.

TO RENT—926 CHICAGO-AV., 8 RM. house; $35. 1253 Ashland-av., 3 porches; 8 R. flat; 2 places; furnace; $50 per month; garage; $5.

TO RENT—THOROUGHLY MOD. 8 R. corner; fruits, berries; 1 block to car; $50. 1049 College-av. Wilmette.

TO RENT—MAYWOOD, 910 S. 2D-AV.; 6-7 R. two high class modern houses; 2 baths; 7 rms., $27.50 and $35; large shady corner lots.

TO RENT—HERWYN—6 R. BUNGALOW; house. F. BALLARD, 3308 Balgowan, Berwyn, Ill.

TO RENT—SILENCONE 5 ROOM BUNGALOW; $40 per month; two year lease. H. R. BEIN,

TO RENT—FURNISHED FLATS.

South Side.

EVERYTHING NEW

New building, new furniture, new features and conveniences never before installed in Chicago flats. All detached outside rooms, front-facing street. Each flat has own parlor, reception hall, 4 closets, dressing room, living room, dining room, kitchen, 2 wall beds, dish washing sink, automatic lock delivery boxes, and disappearing garbage cans; oil decorations throughout, maid service free; rent $75. See Agent on premises, 3072 Ellis-av., 2F.
C. R. GLEASON & CO., AGENTS.
Telephone Kenwood 4197.

TO RENT—TYSON APARTMENTS, 1358 GRAND-BLVD.
REFINED PATRONAGE SOLICITED.
SUITES OF ONE TO FOUR ROOMS.
$10 TO $15.50 PER WEEK.
CHOICE FIVE ROOM, $75 MONTH.
BEAUTIFUL SIX ROOM SUITE, A BARGAIN AT $125 A MONTH.

TO RENT—1455 E. 66TH-PL., EXCEPTIONAL opportunity to responsible party, as owner must travel; elegantly furn. mod. home, gray stone front; 8 rms., 1 flr. lease, $50 mo.; exc. trans., 17 min. to loop; 1½ blks. I. C., nr. surf. S. & S. "L." and Jackson Park. Phone H. P. 4962.

TO RENT—IN COMPLETELY DETACHED 3 apt. bldg., Dorchester-av., nr. 50th, beautifully furnished, seven rooms; sun parlor, sleeping porch, three baths. Express or local; I. C. to 55th. Phone Hyde Park 1000.

TO RENT—FROM MAY 15th or June 1st to Oct. 1st. Rental $150 per month. References required. Address V 278, Tribune.

TO RENT—4214 GRAND-BLVD., 3 AND 4 most exclusive, finely furnished apts.; a private, quiet home, complete in every detail; maid service if desired; each apt. has 2 beds, tile bath, kitchenette; finest bldg. in block (twice the service, save half the cost of best hotels. See janitor. Phone Kenwood 6077.

North Side.

TO RENT—FURN., BEAUTIFUL 6 ROOM 2D apt., 2 baths, sun parlor, piano, Victrola, etc.; $137 Columbia-av., between Sheridan-rd. and Lake. Close to street cars and beach on lake; worth $100; next 4 months, to reliable couple, $75. Ph. Rogers Pk. 5085, or, better yet, see it.

TO RENT—FURNISHED MAGNIFICENT WORTH $125. WILL RENT FOR $85.
Most beautiful place in Chicago; 5 large rooms facing lake; sun parlors; private beach; Evanston "L" to Birchwood station, walk 1 block directly east to lake. Phone Rogers Park 797.

TO RENT—6 ROOM FURNISHED FLAT, east of Sheridan-road, on Morse-av., Rogers Park; 3 months; low rent to responsible parties; references; owner to retain room and have breakfast. Telephone 1794 Rogers Park Sunday and after 7 o'clock week days.

TO RENT—FURNISHED SEVEN ROOM ATTRACTIVE apartment, exceptionally light, near lake and Loyola; May 1st to Oct. 1st; $75 per month; references required. Address A X 305, Tribune.

TO RENT—HIGH CLASS 6 ROOM FURnished apt., 2 baths, sun parlor and open porch; Argyle station N. & "L"; one-half block from lake. Phone Edgewater 4160.

TO RENT—ELEGANTLY FURNISHED APT. on Sheridan-rd.; 7 rooms, 3 baths; baby grand piano; artistic in every detail. Tel. Wellington 1215.

TO RENT—1624 CATALPA, 2D, 5 ROOMS, 2 rms. front and back porch; adults only; for summer months. Ph. Sunnyside 6184. Refs. req.

TO RENT—VERY FINE 4 ROOM AND BATH furnished flat in the "Pueblo," 1443 Belmont-av; $45 to $65. See janitor, 3F. FAIRNER & CO., 3 Dearborn-st. Cent. 6428.

TO RENT—BEAUTIFUL 7 ROOM APT., Edgewater, nr. Thorndale L. sta. and Broadway car; May 1st to Sept. 1st. Phone Edgewater 4120.

TO RENT—BEAUTIFUL NEW 4 ROOM FURnished apartment, 1 block from lake, 2 from "L"; $45 per month. 4503 Hutchinson-st. Phone Greenleaf 3371.

TO RENT—STRICTLY MODERN, BEAUTIfully furnished 4 room apt., Pratt to Albion. Phone 2325.

TO RENT—FURNISHED APT., IMMEDIATE occupancy; only 10 blocks from loop; $60 per month. Apply at 37 E. Division-st., 2 flr.

TO RENT—FURN. 5 RM. APART. IN NEW bldg., 1 blk. from Argyle L. sta. Ph. Sunny. 4750.

TO RENT—7 RM. FURN. APT., 2 BATHS; sun parlor and porch overlooking lake; conv. to trans. Phone Lake View 1400.

TO RENT—1755 BERTEAU, FURNISHED modern 4 room flat, $20; N. W. and L. trains; 10 min. to loop. Phone Col. 6000.

TO RENT—5 ROOM APT.; SUN PARLOR; open porch; overlooking lake. 1030 North Shore Apts.; apply.

TO RENT—NEW FURNISHED 8 ROOM apartment. Inspect today or evenings. 54 Apt., 3757 Hokely-st.

TO RENT—ATTRACTIVELY FURN. APT., 3 rms.; ice and elec. light included in rent; 1 blk. take; reas. Lake View 60.

TO RENT—ELEGANT PARTLY FURN. 3 RM. apt.; all outside rms.; adj. priv. bath; $30. 1130 Carpenter-st.

TO RENT—4832 CLARENDON-AV., 2D, 6 rm. apt., for summer mo.; 2 blk. take; porches; adults; $60.

TO RENT—WELL FURN. 7 RM. APT., N. State-st., 1st car; $65. Sun. 9 to 5. 3254.

TO RENT—NICE THREE ROOM FURN. flat. 2145 Sedgwick. Diversey 1819.

TO RENT—39 E. OHIO-ST., BLOCK EAST OF State; 3 rms., 1st flr., flat. Sup. 1000.

TO RENT—633 BELDEN-AV., COMPLETELY furn. flat; steam; h. w. ph. Lincoln 538.

TO RENT—HIGH GRADE 3 ROOM APARTment. N. Edgewater; $30. Sunnyside 4507.

TO RENT—WELL FURN. 3 RM. FLAT; EXC. trans. 59 Maple Ave. Sup. 1042.

TO RENT—NEW 3 RM. FURN. 2ND. FURN. 4 rm. apt.; sun parlor; facing lake.

TO RENT—FURN. APT., N. STATE-ST., 3 rms. and bath; reasonable. Sup. 1424.

Northwest Side.

TO RENT—876 N. RICHMOND, ELEGANT 6 rms., $35; porches overlooking Humboldt Pk.; Humboldt 8453.

West Side.

TO RENT—FURNISHED FLAT, 4 ROOMS; new furniture; strictly modern; elect. light, steam heat, janitor service; ex. transp., Garf. Park, Van Buren, Western, and Madison lines; car lines. Phone Seeley 3202 or Austin 1050.

TO RENT—PHONE GARFIELD 9146—TWO to four modern suites, two or three rooms; new; two disappearing beds; steam, electric, wall safe; snap for bachelors.

TO RENT—3 RMS., 18 CON. PLZ., 25 R., OR separate; piano, a. h.; $45; or sell; 1507 Warren-av. Seeley 160.

Suburban.

TO RENT—5 RMS., ATTRACTIVELY FURnished in mod. Oak Pk. bungalow; everything complete, incl. player piano, to careful tenant able to appreciate class refs; $47.50 mo. Phone Oak Pk. 2901 M.

TO RENT—OAK PARK, NEW FIVE ROOM, verandas and sleeping porch; first floor; two pleasant neighborhood; furnished while away four to six months. Phone Harrison 808, business hours.

WANTED—TO RENT—FLATS.

WANTED—TO RENT — IN SUBURBS, MAY 1 or sooner, 5 room furn. mod. near lake. Central 932.

TO RENT—STORES—DOWNTOWN.

TO RENT—STORES—
N. W. COR. DISTRICT.
TOWER BUILDING,
N. MICHIGAN-AV. AND MADISON-ST.
Large, desirable stores.
Best located on Michigan-av.
Long leases and reasonable rent.

MORTIMER BUILDING,
104 W. Washington-st.
Fine large, light store with reasonable rent. Long lease.

LEE J. LESSER & CO.,
804 Tower Bldg., 6 N. Michigan-av.
Phone Randolph 5060.

TO RENT—STORES—SOUTH.

Druggists, Attention!
BEST LOCATIONS
On South Side.
N. e. cor. 55th-st., Cornell-av.
S. e. cor. 51st-st. and Cottage Grove-av.
N. e. cor. 53d-st. and Kenwood-av.
In the best out of the loop business location in the city.
All new, modern, steam heated, fireproof buildings.

ALSO SUITABLE FOR
Haberdasher and gents' furnishings,
Beauty parlor,
Tearoom or cafe,
Tailor,
Florist,
Confectionery, etc.
Agent on premises.
WM. H. WOODLEY.
Main 1633. 6 N. Clark-st.

TO RENT—LARGE, LIGHT STORE, IN ONE of the best locations on the South Side; 7207 Vincennes-av., intersection of two street car lines; suitable for almost any line. See this before renting.
T. M. & T. A. NICHOLS,
73d-st. and Wentworth-av. Ph. Stewart 88.

TO RENT—FINE LARGE STEAM HEATED store; A1 location. 634 W. 59th-st. Thlk. w. of Halsted-st. ESTATE OF R. J. BUSCH, 30 N. La Salle-st. Printing 700.

TO RENT—STORES, STEAM HEATED; 17 E. 31st-st., alley corner 80
3641 State-st., very large store 50
W. H. McCLELLAN, 29 E. 31st-st.

TO RENT—STEAM HEATED STORE BT. "L" station. Good home trading neighborhood. N. W. Cor. Ellis-av. and 41st-st. MARK LEVY & BRO., Randolph 3694.

TO RENT—A NEW STORE IN A FAST growing neighborhood; suitable for drug store. Blackstone 2484.

TO RENT—DRUG STORE IN BEAUTIFUL new 18 flat bldg., Garfield-blvd and Bishop-st. These fine apts. open for inspection.

TO RENT—3283 S. HALSTED-ST.; BEST RETAIL district on South Side. Apply 6341 S. Halsted-st.

TO RENT—STORES; CHOICE LOCATION IN best growing neighborhood in Chicago. Tel. Lawndale 4000, or 4001.

TO RENT—630 E. 47TH-ST., LARGE, LIGHT store heated store, $40.
HOBBS & GRUBB, 105 E. 31st-st.

TO RENT—NEW STORES—READY MAY 1; 47th-st. and Ellis, to Ingleside-av.
AGENT, 4701 Drexel-blvd. Kenwood 635.

TO RENT—NEW STORE, 582 E. 61ST-ST., N. Kenwood-av. Apply 6100 Kenwood-av. Hyde Park 1000.

TO RENT—STORE, NEAR RIDGELAND-AV. sta. Lake-st., "L" and C. & N. W. Ry. Fine location for barber shop, shoes, jewelry, contractor, painter or hardware. DAVID ROSE & SON, 110 S. Dearborn-st. Tel. Oak Park 5870.

TO RENT—OFFICES AND STUDIOS.

Downtown.

TO RENT—MONROE BLDG., ONE OR TWO rooms, office or studio; moderate price.
BYRNE, 1600 Monroe Bldg.

TO RENT—57TH-AV. BLDG., 101 S. 57TH-AV. NEAR 79th. OFFICES; NORTH AND EAST LIGHT; FOR MFG. AGENTS.

TO RENT—DESIRABLE OFFICES; MODERATE RENTAL; MOST CENTRAL FIREPROOF UNITY BLDG., 127 N. DEARBORN-ST.

TO RENT—OFFICE SPACE AND STOCK room. 36 W. Kinzie-st. EDGAR A. WEBBER & CO.

TO RENT—PRIV. OFFICE, DESK SPC. OF-fice telgtrs; $2 up; stenog optnl. 907 Marquette Bldg.

TO RENT—HALF FURNISHED PRIVATE office; use phone and steno.; $20 mo. R. 708, 109 N. Dearborn.

TO RENT — LIGHT, COMMODIOUS PRIV. office in well equipped suite; unl. phone, light, elevator service. 38 Madison-st., 3 flr.

TO RENT—EAST FRONT OFFICE, DIVIDED into 3 offices; partly furnished; $30. 1100, 440 S. Dearborn-st.

TO RENT—PRIVATE OFFICE IN SUITE 2 phones and all mod. office conveniences. 431 First National Bank Bldg.

TO RENT — DESK SPACE, INCLUDING all services; reas. rents. Rm. 1214 Westminster Bldg., 10 S. Dearborn-st. Central 6100.

TO RENT—PRIVATE OFFICE WITH ALL conveniences in new bldg. R. G. KOCH, Franklin 4378.

TO RENT—DESK MAHOGANY FURNISHED office, steno. 1129 Karpen Bldg. Ph. Wabash 5561.

TO RENT—CHOICE OFFICE SPACE; SUBletting. Phone Wabash 364 or apply Room 926 Webster Bldg.

TO RENT—LIGHT OFFICE IN MODERN, fireproof bldg., Dearborn, nr. Van Buren. R. D. HILL & CO., Randolph 2222.

TO RENT—OFFICE SPACE, 160 STEGER BLDG., Jackson and Wabash-av.

TO RENT—CHEAP, 800 FT. LIGHT, AIRY office. J. M. LYON, 1107 McCormick Bldg.

TO RENT—DESIRABLE SPACE AND SINGLE bdqrs.; $10 to $12. 622 Monadnock Bldg.

TO RENT—OFFICES, ATHENÆUM BLDG., 18 E. MONROE-ST.; $20 TO $25.

TO RENT—LIGHT QUIET PRIVATE OFFice in suite. 1411 Security Bldg.

TO RENT—FURNISHED PRIVATE OFFICE, suite 1214, 105 S. La Salle-st.

TO RENT—PRIVATE OFFICE OR DESK room; furn. or unfurn. 1114 Unity Bldg.

TO RENT—DESK SPACE, PHONE, ETC.; price $10. Room 507, 20 W. Jackson-blvd.

TO RENT—PRIVATE OFFICE, FULLY equipped. 745 1st Nat. Bk. Bldg.

TO RENT—LARGE PURN. PRIV. OFFICE also desk space. 1220, 10 S. La Salle.

TO RENT—PRIV. OFFICE; REAS.; EVERY thing free. PAGE, 34 W. Randolph.

TO RENT—DESK SPACE; DESIR. HDQS.; 800 Webster Bldg. 327 S. La Salle-st.

TO RENT—DESK ROOM IN NICE LIGHT office. 608 Unity Bldg. Central 1291.

TO RENT—PRIV. OFFICE, FURN., STENO. service opt. 127 N. Dearborn. Suite 1506.

TO RENT—DESK SPACE; ALL CONVENiences; $5 up. Central 6118 5 S. Wabash.

TO RENT—COMPLETELY FURN. OFFICE; $40 mo.; 3 desks. 108 S. La Salle.

TO RENT—OFFICES AND STUDIOS.

Downtown.

Mallers Bldg.

S. E. Cor Madison and Wabash-av.
OFFICES with unexcelled light.
SHOPS for retail or wholesale lines.
STORES for executive retail business.
This building is situated in the very heart of the business district and has the most prominent location of any office building in Chicago. Especially adapted for advertising agents, doctors, jewelers, manufacturing agents, etc.
Apply Room 1109, Office of building.

TO RENT—
Several desirable offices in
WESTMINSTER BUILDING,
Dearborn-st., S. W. Corner Monroe.

IDEAL LOCATION.
DISTINCTIVE BUILDING.
SELECT TENANCY.
SUPERIOR SERVICE.
WILLIS & FRANKENSTEIN,
Westminster Bldg. Central 6756.

TO RENT—701 TOWER BUILDING—
6 NORTH MICHIGAN-AV.
PRIVATE OFFICES AND DESK ROOM.
INVESTIGATE THIS DESIRABLE LOCATION. VERY REASONABLE RENTAL.

TO RENT—
MORTIMER BUILDING,
104 W. Washington-st.
SMALL DESIRABLE OFFICES,
$18 and up.
All modern conveniences.
LEE J. LESSER & CO.,
804 Tower Bldg., 6 N. Michigan-av.
Phone Randolph 5060.

MODERN OUTSIDE OFFICES
OPPOSITE LA SALLE HOTEL.
FREE RENT TO MAY 1ST.
ATTRACTIVE PROPOSITIONS
TO RESPONSIBLE TENANTS.

PAUL C. LOEBER & CO., 31 N. LA SALLE.

ADAMS EXPRESS BUILDING,
115 S. Dearborn-st.
Most centrally located building in the loop; desirable light space for offices and mercantile lines; low insurance rate and rentals should be investigated.
L. C. McCORD & CO., Cent. 997.

TO RENT—OFFICE SPACE ON BANKING floor of 230 S. La Salle-st.; all or a portion of a well furnished office, with vault and phone service, on a sublease for a period of two years from May 1st. A wonderfully attractive proposition to the right party. J. GRAFTON FARRER & CO., 69 W. Washington-st.

TO RENT—SUBLET—809 MARINE TRUST building—Desirable room, subdivided into reception and private offices; year's lease from May 1st; rent $600; will sublet for $400; room pelled to move into larger quarters; immediate possession. Apply 904 Fort Dearborn Bank Building.

TO RENT — TWO LARGE PRIVATE OFFICES and large reception room; all daylight; corner; $40 per month, including service. Apply
BALLARD, ROSS & WHITMAN, AGTS.
Tel. Harrison 1200. 301, 431 S. Dearborn-st.

TO RENT — TWO LARGE PRIVATE OFFICES and large reception room; all daylight; exposure; steam heat; janitor service; $40 per month, including service. Apply
BALLARD, ROSS & WHITMAN, AGTS.
Tel. Harrison 1200. 301, 431 S. Dearborn-st.

TO RENT—CONTINENTAL AND COMMERCIAL National Bank Bldg.; will sublease large reception room with three private offices, four large windows; choice location; reasonable rent. BAKER-VAWTER CO., 20 S. Clark-st. Telephone Central 4518.

TO RENT—EXCPT. LARGE PRIV. OFFice; east front; unfurn.; in handsomely furn. suite; elev. service; phone and steno opt.; $20 per mo. 533 Transportation Bldg. Har. 7417.

TO RENT—OFFICES; LARGE OR SMALL; single, 12x12, at $15 per month; to suites of 3, 4, and 5 rooms, from $25 to $90 per month. One large office with 2,000 square feet, $1,000 year; new bldg. BONHEUR, 326 River-st. foot of Wabash.

TO RENT—STORE AND 4 LIVING ROOMS. Belmont, near, Lincoln-av.; suitable for restaurant; see Mr. STEINBECK, 1618 Belmont. Grace 5509.

TO RENT—CHOICE STORES.
Wilson and Kenmore, 1 blk. from Broadway, $75 up to $125. Ready May 1st.
JENSON & CO., 4602 Broadway.

TO RENT—NEW FLORIST, 1445 DEVON-AV. 1 block L. and best location.
YOUNG & JOHNSON, 4606 Broadway.

TO RENT—FINE STORE, COR. BELMONT and Hamlin-av.; possession; rent $40. Suntag Bros. Phone Lav. 643.

TO RENT—GOOD LOCATION FOR STAtionery store; near car line. 3040 No. Ashland-av. Lake View 2421.

TO RENT — STORES, COR. BDWY. AND Belmont-av.; suitable for bakery, dry goods, meat, shoe rep., beauty shop, barber.

TO RENT—STORES—NORTHWEST.

TO RENT—COR. STORE,
2800 W. CHICAGO-AV.
Nr. transfer cor.; business loc. good; excellent store in new mod. bldg.; poss. May 1st; terms reasonable.

TO RENT—STORE, 2434-36 W. NORTH-AV., N. w. cor. Artesian; will sublease this store for the remainder of the lease. M. LAPIN, Clothier, 329 S. Halsted-st. Ph. Monroe 5469.

TO RENT—LIVE COR. STORES, 2648-7 MILwaukee-av., 3700 Chgo.-av., 4 rm. mod. apt. now ready, $25; 5 min. to L. SCHWARTZ, 3700 Chgo.-av.

TO RENT—FINE NEW STORES AND flats; fine location for candy and ice cream parlor, butcher and grocer, druggist, etc. S. E. Cor. 43d and Milwaukee-av.

TO RENT—STORE, NEAR TRANSFER CORner of Irving room in rear; 3883 Armitage-av.; new bldg. Estate of F. A. Busch, 30 N. La Salle-st. Franklin 796.

TO RENT—STORE, 2815 MILWAUKEE-AV., nr. cor. of Milwaukee; excellent location; suitable for any line. BAUERLE, 2813 Milwaukee-av.

TO RENT—STORE; 1655 W. CHICAGO; NR. Paulina-st.; best location on the street; next door to big market; good for any business.

TO RENT—STORE, 3947 NORTH-AV., NEAR 40th; splendid location. Tel. Belmont 4657.

TO RENT — TWO LARGE STORES, SEPArate or together, 2 flats, 10 rms. each. 2700 Milwaukee-av.

TO RENT—STORES—WEST.

TO RENT—COR. DRUG STORE, ON BUSIness-st., Maywood, Ill.; owner will help to establish, or loan on assured paper; advantageous terms; any business; concessions; flats optional. Address W E 71, Tribune.

TO RENT—TRANSFER CORNER, 2 STORES and flat; 2 blocks from Conner Building; has been occupied for drug store for 20 years. ESTATE OF COLBERT & CO., Agents, 702 Majestic Theater Bldg.

TO RENT—E. CORNER HARRISON AND Loomis-st.; store, steam heat; low rental; elevated station; location A1.
CREMIN & O'CONNOR, 105 N. Clark-st.

TO RENT—STORE AND 3 FLATS ABOVE, 1 block L. station, 618 St. Louis-av. Following businesses needed here: Delicatessen, fruit, millinery, beauty parlor. Reds. 6094.

TO RENT—NEW, LARGE STORE 4819 W. Madison-st.; furnace and bsmt.; good location. MURRAY WOLBACH, 105 S. Dearborn.

TO RENT—STORES—SUBURBAN.

TO RENT—STORE, NEAR RIDGELAND-AV. sta. Lake-st., "L" and C. & N. W. Ry. Fine location for barber shop, shoes, jewelry, contractor, painter or hardware. DAVID ROSE & SON, 110 S. Dearborn-st. Tel. Oak Park 5870.

TO RENT—OFFICES AND STUDIOS.

Downtown.

TO RENT—MONROE BLDG., ONE OR TWO rooms, office or studio; moderate price.
BYRNE, 1600 Monroe Bldg.

TO RENT—57TH-AV. BLDG., 101 S. 57TH-AV. NEAR 79th. OFFICES; NORTH AND EAST LIGHT; FOR MFG. AGENTS.

TO RENT—DESIRABLE OFFICES; MODERATE RENTAL; MOST CENTRAL FIREPROOF UNITY BLDG., 127 N. DEARBORN-ST.

TO RENT—OFFICE SPACE AND STOCK room. 36 W. Kinzie-st. EDGAR A. WEBBER & CO.

TO RENT—PRIV. OFFICE, DESK SPC. OFfice telgtrs; $2 up; stenog optnl. 907 Marquette Bldg.

TO RENT—HALF FURNISHED PRIVATE office; use phone and steno.; $20 mo. R. 708, 109 N. Dearborn.

TO RENT — LIGHT, COMMODIOUS PRIV. office in well equipped suite; unl. phone, light, elevator service. 38 Madison-st., 3 flr.

TO RENT—EAST FRONT OFFICE, DIVIDED into 3 offices; partly furnished; $30. 1100, 440 S. Dearborn-st.

TO RENT—PRIVATE OFFICE IN SUITE 2 phones and all mod. office conveniences. 431 First National Bank Bldg.

TO RENT — DESK SPACE, INCLUDING all services; reas. rents. Rm. 1214 Westminster Bldg., 10 S. Dearborn-st. Central 6100.

TO RENT—PRIVATE OFFICE WITH ALL conveniences in new bldg. R. G. KOCH, Franklin 4378.

TO RENT—DESK MAHOGANY FURNISHED office, steno. 1129 Karpen Bldg. Ph. Wabash 5561.

TO RENT—CHOICE OFFICE SPACE; SUBletting. Phone Wabash 364 or apply Room 926 Webster Bldg.

TO RENT—LIGHT OFFICE IN MODERN, fireproof bldg., Dearborn, nr. Van Buren. R. D. HILL & CO., Randolph 2222.

TO RENT—OFFICE SPACE, 160 STEGER BLDG., Jackson and Wabash-av.

TO RENT—CHEAP, 800 FT. LIGHT, AIRY office. J. M. LYON, 1107 McCormick Bldg.

TO RENT—DESIRABLE SPACE AND SINGLE bdqrs.; $10 to $12. 622 Monadnock Bldg.

TO RENT—OFFICES, ATHENÆUM BLDG., 18 E. MONROE-ST.; $20 TO $25.

TO RENT—LIGHT QUIET PRIVATE OFFice in suite. 1411 Security Bldg.

TO RENT—FURNISHED PRIVATE OFFICE, suite 1214, 105 S. La Salle-st.

TO RENT—PRIVATE OFFICE OR DESK room; furn. or unfurn. 1114 Unity Bldg.

TO RENT—DESK SPACE, PHONE, ETC.; price $10. Room 507, 20 W. Jackson-blvd.

TO RENT—PRIVATE OFFICE, FULLY equipped. 745 1st Nat. Bk. Bldg.

TO RENT—LARGE PURN. PRIV. OFFICE also desk space. 1220, 10 S. La Salle.

TO RENT—PRIV. OFFICE; REAS.; EVERY thing free. PAGE, 34 W. Randolph.

TO RENT—DESK SPACE; DESIR. HDQS.; 800 Webster Bldg. 327 S. La Salle-st.

TO RENT—DESK ROOM IN NICE LIGHT office. 608 Unity Bldg. Central 1291.

TO RENT—PRIV. OFFICE, FURN., STENO. service opt. 127 N. Dearborn. Suite 1506.

TO RENT—DESK SPACE; ALL CONVENiences; $5 up. Central 6118 5 S. Wabash.

TO RENT—COMPLETELY FURN. OFFICE; $40 mo.; 3 desks. 108 S. La Salle.

TO RENT—FLOORS AND LOFTS.

TO RENT—
S. W. COR. MARKET AND JACKSON.
One complete floor of 5,000 feet for immediate occupancy; light on three sides; high ceiling; sprinkled.
Phone us for particulars.
JOHN A. CHAPMAN,
LA SALLE 2-7000.
PHONE MAIN 1776.

TO RENT—
CLUBS, ATTENTION.
2d floor, modern bldg.
Ideal for club purposes.
Opposite La Salle Hotel.
Table service could be arranged.
PAUL C. LOEBER & CO.,
31 N. LA SALLE-ST. Franklin 797.

TO RENT—
LEES BUILDING,
19 S. Fifth-av.; light fireproof stock space. Areas from 350 to 3,000 sq. ft. on 4th floor.
GREAT LAKES BUILDING.
S. W. Cor. Market and Lake-sts.
New sprinkled stock space. Best north and east light. Units up to 2,100 sq. ft. Concessions.
THE UNIVERSITY OF CHICAGO,
604, 169 W. Madison-st. Tel. Main 8859.

TO RENT—FLOORS AND LOFTS,
IDEAL LOCATION.
MICHIGAN-AV.
TO RENT,
BETWEEN CONGRESS AND BLACKSTONE HOTELS. LARGE SHOW WINDOWS.
SECOND FLOOR, SIZE 46X70.
WILL DIVIDE TO SUIT.
HARRISON 5073. 614 S. MICHIGAN-AV.

TO RENT—
SPLENDID MFG. SPACE.
440-8 Sangamon-st., CORNER ILLINOIS.
5,000-50,000 sq. ft. Light and power; furnished. Light on three sides. Low rates. Elegant location. Lots of space is unoccupied.
CHANDLER, HILDRETH & CO.,
56 W. Washington-st. Central 5181.

TO RENT—
MODERN OUTSIDE OFFICES
OPPOSITE LA SALLE HOTEL.
FREE RENT TO MAY 1ST.
ATTRACTIVE PROPOSITIONS
TO RESPONSIBLE TENANTS.

PAUL C. LOEBER & CO. 31 N. LA SALLE.

ADAMS EXPRESS BUILDING,
115 S. Dearborn-st.
Most centrally located building in the loop; desirable light space for offices and mercantile lines; low insurance rate and rentals should be investigated.
L. C. McCORD & CO. Cent. 997.

TO RENT—OFFICE SPACE ON BANKING floor of 230 S. La Salle-st.; all or a portion of a well furnished office, with vault and phone service, on a sublease for a period of two years from May 1st. A wonderfully attractive proposition to the right party. J. GRAFTON FARRER & CO., 69 W. Washington-st.

TO RENT—SUBLET—809 MARINE TRUST building—Desirable room, subdivided into reception and private offices; year's lease from May 1st; rent $600; will sublet for $400; room pelled to move into larger quarters; immediate possession. Apply 904 Fort Dearborn Bank Building.

TO RENT — TWO LARGE PRIVATE OFFICES and large reception room; all daylight; exposure; steam heat; janitor service; $40 per month, including service. Apply
BALLARD, ROSS & WHITMAN, AGTS.
Tel. Harrison 1200. 301, 431 S. Dearborn-st.

TO RENT—CONTINENTAL AND COMMERCIAL National Bank Bldg.; will sublease large reception room with three private offices, four large windows; choice location; reasonable rent. BAKER-VAWTER CO., 20 S. Clark-st. Telephone Central 4518.

TO RENT—EXCPT. LARGE PRIV. OFFice; east front; unfurn.; in handsomely furn. suite; elev. service; phone and steno opt.; $20 per mo. 533 Transportation Bldg. Har. 7417.

TO RENT—OFFICES; LARGE OR SMALL; single, 12x12, at $15 per month; to suites of 3, 4, and 5 rooms, from $25 to $90 per month. One large office with 2,000 square feet, $1,000 year; new bldg. BONHEUR, 326 River-st. foot of Wabash.

TO RENT—STORE AND 4 LIVING ROOMS. Belmont, near, Lincoln-av.; suitable for restaurant; see Mr. STEINBECK, 1618 Belmont. Grace 5509.

TO RENT—CHOICE STORES.
Wilson and Kenmore, 1 blk. from Broadway, $75 up to $125. Ready May 1st.
JENSON & CO., 4602 Broadway.

TO RENT—NEW FLORIST, 1445 DEVON-AV. 1 block L. and best location.
YOUNG & JOHNSON, 4606 Broadway.

TO RENT—FINE STORE, COR. BELMONT and Hamlin-av.; possession; rent $40. Suntag Bros. Phone Lav. 643.

TO RENT—GOOD LOCATION FOR STAtionery store; near car line. 3040 No. Ashland-av. Lake View 2421.

TO RENT — STORES, COR. BDWY. AND Belmont-av.; suitable for bakery, dry goods, meat, shoe rep., beauty shop, barber.

TO RENT—STORES—NORTHWEST.

TO RENT—COR. STORE,
2800 W. CHICAGO-AV.
Nr. transfer cor.; business loc. good; excellent store in new mod. bldg.; poss. May 1st; terms reasonable.

TO RENT—STORE, 2434-36 W. NORTH-AV., N. w. cor. Artesian; will sublease this store for the remainder of the lease. M. LAPIN, Clothier, 329 S. Halsted-st. Ph. Monroe 5469.

TO RENT—LIVE COR. STORES, 2648-7 MILwaukee-av., 3700 Chgo.-av., 4 rm. mod. apt. now ready, $25; 5 min. to L. SCHWARTZ, 3700 Chgo.-av.

TO RENT—FINE NEW STORES AND flats; fine location for candy and ice cream parlor, butcher and grocer, druggist, etc. S. E. Cor. 43d and Milwaukee-av.

TO RENT—STORE, NEAR TRANSFER CORner of Irving room in rear; 3883 Armitage-av.; new bldg. Estate of F. A. Busch, 30 N. La Salle-st. Franklin 796.

TO RENT—STORE, 2815 MILWAUKEE-AV., nr. cor. of Milwaukee; excellent location; suitable for any line. BAUERLE, 2813 Milwaukee-av.

TO RENT—STORE; 1655 W. CHICAGO; NR. Paulina-st.; best location on the street; next door to big market; good for any business.

TO RENT—STORE, 3947 NORTH-AV., NEAR 40th; splendid location. Tel. Belmont 4657.

TO RENT — TWO LARGE STORES, SEPArate or together, 2 flats, 10 rms. each. 2700 Milwaukee-av.

TO RENT—STORES—WEST.

TO RENT—COR. DRUG STORE, ON BUSIness-st., Maywood, Ill.; owner will help to establish, or loan on assured paper; advantageous terms; any business; concessions; flats optional. Address W E 71, Tribune.

TO RENT—TRANSFER CORNER, 2 STORES and flat; 2 blocks from Conner Building; has been occupied for drug store for 20 years. ESTATE OF COLBERT & CO., Agents, 702 Majestic Theater Bldg.

TO RENT—E. CORNER HARRISON AND Loomis-st.; store, steam heat; low rental; elevated station; location A1.
CREMIN & O'CONNOR, 105 N. Clark-st.

TO RENT—STORE AND 3 FLATS ABOVE, 1 block L. station, 618 St. Louis-av. Following businesses needed here: Delicatessen, fruit, millinery, beauty parlor. Reds. 6094.

TO RENT—NEW, LARGE STORE 4819 W. Madison-st.; furnace and bsmt.; good location. MURRAY WOLBACH, 105 S. Dearborn.

TO RENT—STORES—SUBURBAN.

TO RENT—STORE, NEAR RIDGELAND-AV. sta. Lake-st., "L" and C. & N. W. Ry. Fine location for barber shop, shoes, jewelry, contractor, painter or hardware. DAVID ROSE & SON, 110 S. Dearborn-st. Tel. Oak Park 5870.

TO RENT—OFFICES AND STUDIOS.

Downtown.

TO RENT—MONROE BLDG., ONE OR TWO rooms, office or studio; moderate price.
BYRNE, 1600 Monroe Bldg.

TO RENT—57TH-AV. BLDG., 101 S. 57TH-AV. NEAR 79th. OFFICES; NORTH AND EAST LIGHT; FOR MFG. AGENTS.

TO RENT—DESIRABLE OFFICES; MODERATE RENTAL; MOST CENTRAL FIREPROOF UNITY BLDG., 127 N. DEARBORN-ST.

TO RENT—OFFICE SPACE AND STOCK room. 36 W. Kinzie-st. EDGAR A. WEBBER & CO.

TO RENT—PRIV. OFFICE, DESK SPC. OFfice telgtrs; $2 up; stenog optnl. 907 Marquette Bldg.

TO RENT—HALF FURNISHED PRIVATE office; use phone and steno.; $20 mo. R. 708, 109 N. Dearborn.

TO RENT — LIGHT, COMMODIOUS PRIV. office in well equipped suite; unl. phone, light, elevator service. 38 Madison-st., 3 flr.

TO RENT—EAST FRONT OFFICE, DIVIDED into 3 offices; partly furnished; $30. 1100, 440 S. Dearborn-st.

TO RENT—PRIVATE OFFICE IN SUITE 2 phones and all mod. office conveniences. 431 First National Bank Bldg.

TO RENT — DESK SPACE, INCLUDING all services; reas. rents. Rm. 1214 Westminster Bldg., 10 S. Dearborn-st. Central 6100.

TO RENT—PRIVATE OFFICE WITH ALL conveniences in new bldg. R. G. KOCH, Franklin 4378.

TO RENT—DESK MAHOGANY FURNISHED office, steno. 1129 Karpen Bldg. Ph. Wabash 5561.

TO RENT—CHOICE OFFICE SPACE; SUBletting. Phone Wabash 364 or apply Room 926 Webster Bldg.

TO RENT—LIGHT OFFICE IN MODERN, fireproof bldg., Dearborn, nr. Van Buren. R. D. HILL & CO., Randolph 2222.

TO RENT—OFFICE SPACE, 160 STEGER BLDG., Jackson and Wabash-av.

TO RENT—CHEAP, 800 FT. LIGHT, AIRY office. J. M. LYON, 1107 McCormick Bldg.

TO RENT—DESIRABLE SPACE AND SINGLE bdqrs.; $10 to $12. 622 Monadnock Bldg.

TO RENT—OFFICES, ATHENÆUM BLDG., 18 E. MONROE-ST.; $20 TO $25.

TO RENT—LIGHT QUIET PRIVATE OFFice in suite. 1411 Security Bldg.

TO RENT—FURNISHED PRIVATE OFFICE, suite 1214, 105 S. La Salle-st.

TO RENT—PRIVATE OFFICE OR DESK room; furn. or unfurn. 1114 Unity Bldg.

TO RENT—DESK SPACE, PHONE, ETC.; price $10. Room 507, 20 W. Jackson-blvd.

TO RENT—PRIVATE OFFICE, FULLY equipped. 745 1st Nat. Bk. Bldg.

TO RENT—LARGE PURN. PRIV. OFFICE also desk space. 1220, 10 S. La Salle.

TO RENT—PRIV. OFFICE; REAS.; EVERY thing free. PAGE, 34 W. Randolph.

TO RENT—DESK SPACE; DESIR. HDQS.; 800 Webster Bldg. 327 S. La Salle-st.

TO RENT—DESK ROOM IN NICE LIGHT office. 608 Unity Bldg. Central 1291.

TO RENT—PRIV. OFFICE, FURN., STENO. service opt. 127 N. Dearborn. Suite 1506.

TO RENT—DESK SPACE; ALL CONVENiences; $5 up. Central 6118 5 S. Wabash.

TO RENT—COMPLETELY FURN. OFFICE; $40 mo.; 3 desks. 108 S. La Salle.

REAL ESTATE FOR SALE.

CENTRAL.

FOR SALE—[THIS CLASSIFICATION IS TO catch the eye of capitalists.]—The most desirable double section line transfer corner in Chicago. Price $200,000. Will pay good net income on price and will increase in value at the rate of $10,000 per year or more for the next 20 years. No agents. Full particulars only to those who identify themselves as willing and ABLE to pay CASH for said property if it suits them.
J. ALMON AUSTIN, Exclusive Agent, 39 S. La

REAL ESTATE FOR SALE.

HOUSES—NORTHWEST SIDE.

FOR SALE—$500 CASH; BALANCE SAME AS rent; buys new, strictly modern 6 room bungalow, N. St. Louis-av. near Sunnyside; entrance heat, tile floor in bathroom, etc. $4,000; terms. 6 Kimball-av. ste. 1. W. V. F. G. ANDERSON, 3400 Montrose-av.

FOR SALE—NEW COTTAGES; MODERN; only $100 cash payment required; new two story brick; tile bath and modern kitchen fittings; $50 cash, balance like rent. 2337 Irving Park-blvd. W. J. & C. L. COORS. Irving 626.

FOR SALE—OWING TO CHANGE OF business must sacrifice my $1,500 equity for $1,000; new 7 room residence in best part of Irving Park; 50 ft. lot, sleeping porch; $6,000. 4826 Warwick-av. Phone Irving 7628.

FOR SALE—NEW, ELEGANT, HOT WATER heated 5 room bungalow near L; just completed; $9,800; terms. GEO. A. SCHMIDT CO., Elston and Lawrence-avs.

FOR SALE—NEW, ELEGANT, HOT WATER heated 5 room bungalow, near L; just completed; $8,800; terms. GEO. A. SCHMIDT CO., Elston and Lawrence-avs.

FOR SALE—$1,900; MODERN 5 R. COTTAGE; payments $20 per mo.; Narragansett-av. off Irving Pk.-blvd. Owner. Address W O 67, Tribune.

FOR SALE—RAVENSWOOD MANOR, ELEgant 8 rm. brick res.; h. w. heat; tile roof. 4448 N. Francisco-av. Mont. 942.

FOR SALE—BARGAIN—6 RM. BRICK COTtage; h. heat, oak finish; 2 blks. to Irving Pk. cars-ave.; Owner, 955 Keystone-av. Sil. 6290.

FOR SALE—7 AND 5 R. BUNGALOW AND house; must sell at great bargains; owner leaving N. 31st-st. [

FOR SALE—9 RM. HOUSE, 100 FT. LOT; OR. N. Tribune-av., Irving Pk. sta; Rav. 9644.

FOR SALE—MUST SELL, NEW 5 ROOM house; bldg. cheap. Owner, 2909 N. Keystone-av.

HOUSES—WEST SIDE.

Immediate Possession.

STONE FRONT HOME.
7 rooms ON TWO FLOORS,
and 3 rooms
in a fine, high, light
basement; FURNACE HEAT;
EXTRA TOILET IN BASEMENT.
FINE HARDWOOD FLOORS in
every room; ELEGANT ELECTRIC
LIGHT FIXTURES all over the house;
back porches ACROSS BOTH FLOORS;
CEMENT walks, steps and drains.
In fact, EVERYTHING in the
HIGHEST STATE of order and repair.

Price only $8,500. EASY TERMS

PARK and California-avs.

JACKSON BROTHERS, TACOMA BLDG.

FOR SALE—2 12 ROOM RESIDENCE, WITH 50 ft. frontage, in residence section; ideal for comfort and convenience. A very desirable home. Address T 564, Tribune.

FOR SALE—SITES AND FACTORIDE. Water and rail service; will build. McKEY & POAGUE, 133 W. Washington-st.

FOR SALE—FACTORY SITES CHICAGO CLEARING LAND ASSN. 1000 First National Bank Bldg. Randolph 126.

REAL ESTATE—OAK PK., AUSTIN.

FOR SALE—

SMALL CASH PAYMENT DOWN AND
$30 PER MONTH

buys a bungalow in our new subdivision; 5 to 7 rooms; sell from $3,500 to $5,000. They are on Home-av. between Division and Lake-sts. Fine with hardwood trim, latest design in electric fixtures, finished basements, furnace or hot water heat, full lot, paved. Inspection. Branch office corner of Taylor and Thomas-sts.

GEORGE H. BURGDORF,
Phone Austin 1588. Austin 1589.

FOR SALE—$350 CASH, $15 EACH; NAME as rent, buys 4630 Iowa-st., beautiful new bungalow; room 16x12, continuous trim, corner ceiling, art windows, 3 large panel glass doors over bookcase and piano space; dining room has beamed ceiling and elaborate buffet; huge kitchen and pantry; 3 large light airy bedrooms; tile bath; clothes chute; linen closet; hot water heat; just completed, vacant, ready for purchaser to move in; sacrifice price $4,500; only $350 cash required.

HALEY, O'CONNOR & CO.,
6246 W. Chicago-av. Austin 1100.

FOR SALE—NEW STUCCO BUNGALOW, 6 rms., tile bath; building in Oak Park; 2 large, light rms., 2 more partly finished on 2nd floor; beautiful dull Kenilworth oak finish; oak floors throughout; panelled din. rm.; attractive buffet; rich plumbing fixtures, shower basement toilet; SPECIAL HOT WATER HEAT; Holland shades; Nernst lamps; garage; lot 50x125 ft.; south of Jackson Park, in restricted residential section; sewer, sidewalks, pavement all paid; terms; owner's agent. Address A E 138, Tribune.

FOR SALE—COTTAGE GROVE-AV. BARgain; $12,250; 387 ft. of 67th-st., $1,500; 20x125, 75 ft. so. of 83d-st., corner ..... $1,000; 25x150, near 91st-st. ..... 900; 25x150, near 89th-st. ..... 900; 25x150, near 87th-st. ..... 900. LEONARD FICKLEN & CO., 237 S. La Salle.

FOR SALE—VACANT, 50X160 FT. TO ALley, Wabash-av., w. f. 200 ft. south 79th; sewer and water paid; must sell at once; less than $20 foot. Owner, investigate. Jacob Dirkes, 3 Surface cars near. 221 W. 66th-pl. G. PERRY.

FOR SALE—SOUTH JACKSON PARK; SUBstation, Ridgeland-av. and 55th-st.; 3 blks. 66th-sts.; size 60x125; $80 per ft. Bargain. GEO. F. GUNDERSON & CO.,
71st-st. and Jeffery-av. Exclusive Agents.

FOR SALE—CORNERS ON 79TH-ST., Near Jeffrey-av.; $21.50 per foot; corner, 100 feet; inside, 50 feet; 3 blocks north of 79th and east of Stony Island-av., $11 per foot. P. J. McDONAGH, 2036 E. 75th-st. Chas. 2320.

FOR SALE—AVALON PARK—30 FT. LOTS, $650 and up; terms. E. B. SHOEKEN & CO., 824 st. and Stony Island-avs.

FOR SALE—IN SOUTH SHORE—30 AND 50 ft. lots; $85 to $60 per foot; restricted. L. B. HESS, 7100 Yates-av. Midway 7503.

FOR SALE — HYDE PARK VACANT; 1 E. and office; facing two streets. Address B H 348, Tribune.

FOR SALE—INVESTIGATE FAIRMOUNT, 25 min. to Loop; 50 foot lots, $450. RUTHERS & CO., 95th and So. Park-av.

FOR SALE—LOT, 25X135, 87TH, NR. PAULina. Address A F 160, Tribune.

VACANT—SOUTHWEST SIDE.

FOR SALE—$10 MONTHLY BUYS BEAUTIful ¼ acre chicken farm; new buildings. Southwest Real Estate, 3561 Archer-av. Take 16th-av. car to 35th-st. Open evenings and Sunday.

VACANT—NORTH SIDE.

REMEMBER
ONLY 12 DAYS
REMAIN TO BUY LOTS
AT OUR OPENING PRICES
IN BEAUTIFUL
PETERSON WOODS
AND IN
ARCADIA TERRACE.

WESTERN TO NORTH SHORE CHANNEL. BRYN MAWR TO PETERSON-AVS.

ALL PRICES ADVANCE

25%
MONDAY, MAY 3D.

BUY NOW
MAKE THE BIG PROFIT.

YOUR FRIENDS HAVE BOUGHT LOTS IN ARCADIA TERRACE—
WHY DON'T YOU?

COMPARE ARCADIA TERRACE WITH ANY OTHER PROPERTY.

YOU WILL BE CONVINCED THAT WE OFFER MOST FOR YOUR MONEY.

CONSIDER LOCATION,
ENVIRONMENTS,
RESTRICTIONS,
IMPROVEMENTS and
TERMS.

BUY THE BEST
YOU CAN AFFORD TO

WESTERN-AV. CAR LINE
is being extended now,
TO ARCADIA TERRACE,

WE GIVE YOU FREE
AUTO SERVICE
TO THE RAVENSWOOD "L"

WATCH THESE ADS FOR
DATE AND PLACE WHERE
ARCADIA TERRACE CAN BE SEEN
IN MOTION.

BRANCH OFFICE:
4812 N. WESTERN-AV. cor. Lincoln.
Open daily until 9 p. m.

W. F. KAISER & CO.,
SUBDIVIDERS,
105 W. MONROE-ST.

FOR SALE—FOR SALE
BIG BARGAIN ON BELMONT-AV.,
WEST OF BROADWAY.
50x125 feet.
Price only $6,500.
When car line is extended to Broadway this will be worth $20,000 or more. Address B Z 282, Tribune.

TERRACE LOTS

Write for plat of Chicago's most exclusive subdivision; 45 ft. lots; $100 cash, $10 a month. ROTH BROS. & CHRISTIAN, 1 E. Dearborn-st.

FOR SALE—$5 PER MONTH BUYS ONE OF our Rogers Park lots; $349 and up; terms, plans at our office for particulars. E. SALINGER & HUBBARD, Real Estate and Subdividers, Room 630 First National Bank Bldg.

FOR SALE—BIRCHWOOD LOTS; $20 FEET deep, elegant district. Imp. in and paid for. Prices reasonable. Terms. KERCHEVAL & Owner, opp. Howard-st. station N. W. "L."

FOR SALE—300X300, CRAWFORD AND DIversey; proposed transfer corner. Inquire 2838 N. Harding-av.

FOR SALE—35 FT. LOT, S. FRONT; ON THE most beautiful street in Birchwood; 1 blk. to lake; a bargain at $1,250. R. E. 9617.

FOR SALE—45 FOOT LOT; BARGAIN. In N. Ridgeway for a apt. bldg.; only $2,200. Owner, 4447 Bernard-st.

FOR SALE—THE LAST CHOICE VACANT lot in N. Ridgeway for apt. bldg.; only $2,200. RITTER & COMPANY, 1109 Granville-av.

FOR SALE—ASHLAND-AV., NEAR MONTrose-blvd., 57½x160 feet; $20 foot. JOHN T. FISHER, 10 S. La Salle.

FOR SALE—VACANT BARGAINS NEAR Ogden-av. and the lake. JOHN T. O'CONNELL, 69 W. Washington.

REAL ESTATE—SUB'N—SOUTH.

FOR SALE—NINE SHORT ROOM STUCCO houses; on corner; deep wooded lot; will sell for $6,000, or rent with option to purchase; corner of Lawrence, worth $1,000; for quick sale, $500 cash required.
WILLIAM A. FRANKLIN, 10 S. La Salle-st.

FOR SALE—$1,200 BUYS EQUITY IRVING Park-Blvd. BUS. CORNER, 56x160, near Western; mortg. $1,800. R. B. KINNEY, 63 W. Washington-st.

FOR SALE—LAWRENCE AND MONTICELlo-av., 66x132; best deal in terminal district; only $7,000; opposite carbarns $12,000. A. TRESTETER, 540 Olis Bldg.

FOR SALE—LOTS CLOSE TO IRVING PARK-av. and 65th-av.; price $125. Call at 6448 Monticello $425.

FOR SALE—BARGAIN; 52½X195 FT. AT 5707 Lowndale-av.; price $900. Address A C 70, Tribune.

VACANT—WEST SIDE.

FOR SALE—

10 FEET WASHINGTON-BLVD.,
EAST OF KEDZIE-AV., $80.

WARREN-AV., 24 sq. east of
GARFIELD PARK, 25 feet, $80.

CORNER ON PARK-AV.,
200 ft. front, 125 ft. deep to alley,
Only $40 a front foot.

JACKSON BROTHERS, TACOMA BLDG.

FOR SALE—VALUABLE CORNER, ORDAH Northeast corner of Taylor and Clinton-sts., 80x132; center of coming railroad activity; bargain for investment. $24. Tribune.]

FOR SALE—VACANT, 56X195, N. E. COR. 51st and 45th-av.; ripe for stores and flats; price only $7,000. 4210 W. 26th-st.

MISCELLANEOUS—SOUTH SIDE.

FOR SALE — GREATEST BARGAINS IN houses and flats or vacant in Chicago. W. E. BALDWIN & CO., 8450 Indiana-av.

REAL ESTATE—MFG. PROPERTY.

$16,000

SUIT A FIVE STORY WAREHOUSE.

Constructed LIKE A GERMAN FORTRESS.

You could your lead into this Building WITHOUT weakening it.

EAST OF HALSTED-ST.
SOUTH OF VAN BUREN-ST.

JACKSON BROTHERS, TACOMA BLDG.

FOR SALE—SOME VERY CHOICE PIECES OF WEST SIDE manufacturing property.

JACKSON BROTHERS, TACOMA BLDG.

FOR SALE—SITES AND FACTORIDE. Water and rail service; will build. McKEY & POAGUE, 133 W. Washington-st.

REAL ESTATE—SUB'N—SOUTH.

FOR SALE—$350 CASH, $15 EACH; NAME as rent, buys 4630 Iowa-st., beautiful new bungalow; room 16x12, continuous trim, corner ceiling, art windows, 3 large panel glass doors over bookcase and piano space; dining room has beamed ceiling and elaborate buffet; huge kitchen and pantry; 3 large light airy bedrooms; tile bath; clothes chute; linen closet; hot water heat; just completed, vacant, ready for purchaser to move in; sacrifice price $4,500; only $350 cash required.

HALEY, O'CONNOR & CO.,
6246 W. Chicago-av. Austin 1100.

FOR SALE—NEW STUCCO BUNGALOW, 6 rms., tile bath; building in Oak Park; 2 large, light rms., 2 more partly finished on 2nd floor; beautiful dull Kenilworth oak finish; oak floors throughout; panelled din. rm.; attractive buffet; rich plumbing fixtures, shower basement toilet; SPECIAL HOT WATER HEAT; Holland shades; Nernst lamps; garage; lot 50x125 ft.; south of Jackson Park, in restricted residential section; sewer, sidewalks, pavement all paid; terms; owner's agent. Address A E 138, Tribune.

FOR SALE—COTTAGE GROVE-AV. BARgain; $12,250; 387 ft. of 67th-st., $1,500; 20x125, 75 ft. so. of 83d-st., corner ..... $1,000; 25x150, near 91st-st. ..... 900; 25x150, near 89th-st. ..... 900; 25x150, near 87th-st. ..... 900. LEONARD FICKLEN & CO., 237 S. La Salle.

FOR SALE—VACANT, 50X160 FT. TO ALley, Wabash-av., w. f. 200 ft. south 79th; sewer and water paid; must sell at once; less than $20 foot. Owner, investigate. Jacob Dirkes, 3 Surface cars near. 221 W. 66th-pl. G. PERRY.

FOR SALE—SOUTH JACKSON PARK; SUBstation, Ridgeland-av. and 55th-st.; 3 blks. 66th-sts.; size 60x125; $80 per ft. Bargain. GEO. F. GUNDERSON & CO.,
71st-st. and Jeffery-av. Exclusive Agents.

FOR SALE—CORNERS ON 79TH-ST., Near Jeffrey-av.; $21.50 per foot; corner, 100 feet; inside, 50 feet; 3 blocks north of 79th and east of Stony Island-av., $11 per foot. P. J. McDONAGH, 2036 E. 75th-st. Chas. 2320.

FOR SALE—AVALON PARK—30 FT. LOTS, $650 and up; terms. E. B. SHOEKEN & CO., 824 st. and Stony Island-avs.

FOR SALE—IN SOUTH SHORE—30 AND 50 ft. lots; $85 to $60 per foot; restricted. L. B. HESS, 7100 Yates-av. Midway 7503.

FOR SALE — HYDE PARK VACANT; 1 E. and office; facing two streets. Address B H 348, Tribune.

FOR SALE—INVESTIGATE FAIRMOUNT, 25 min. to Loop; 50 foot lots, $450. RUTHERS & CO., 95th and So. Park-av.

FOR SALE—LOT, 25X135, 87TH, NR. PAULina. Address A F 160, Tribune.

VACANT—SOUTHWEST SIDE.

FOR SALE—$10 MONTHLY BUYS BEAUTIful ¼ acre chicken farm; new buildings. Southwest Real Estate, 3561 Archer-av. Take 16th-av. car to 35th-st. Open evenings and Sunday.

VACANT—NORTH SIDE.

REMEMBER
ONLY 12 DAYS
REMAIN TO BUY LOTS
AT OUR OPENING PRICES
IN BEAUTIFUL
PETERSON WOODS
AND IN
ARCADIA TERRACE.

WESTERN TO NORTH SHORE CHANNEL. BRYN MAWR TO PETERSON-AVS.

ALL PRICES ADVANCE

25%
MONDAY, MAY 3D.

BUY NOW
MAKE THE BIG PROFIT.

YOUR FRIENDS HAVE BOUGHT LOTS IN ARCADIA TERRACE—
WHY DON'T YOU?

COMPARE ARCADIA TERRACE WITH ANY OTHER PROPERTY.

YOU WILL BE CONVINCED THAT WE OFFER MOST FOR YOUR MONEY.

CONSIDER LOCATION,
ENVIRONMENTS,
RESTRICTIONS,
IMPROVEMENTS and
TERMS.

BUY THE BEST
YOU CAN AFFORD TO

WESTERN-AV. CAR LINE
is being extended now,
TO ARCADIA TERRACE,

WE GIVE YOU FREE
AUTO SERVICE
TO THE RAVENSWOOD "L"

WATCH THESE ADS FOR
DATE AND PLACE WHERE
ARCADIA TERRACE CAN BE SEEN
IN MOTION.

BRANCH OFFICE:
4812 N. WESTERN-AV. cor. Lincoln.
Open daily until 9 p. m.

W. F. KAISER & CO.,
SUBDIVIDERS,
105 W. MONROE-ST.

FOR SALE—
BIG BARGAIN ON BELMONT-AV.,
WEST OF BROADWAY.
50x125 feet.
Price only $6,500.
When car line is extended to Broadway this will be worth $20,000 or more. Address B Z 282, Tribune.

TERRACE LOTS

Write for plat of Chicago's most exclusive subdivision; 45 ft. lots; $100 cash, $10 a month. ROTH BROS. & CHRISTIAN, 1 E. Dearborn-st.

FOR SALE—$5 PER MONTH BUYS ONE OF our Rogers Park lots; $349 and up; terms, plans at our office for particulars. E. SALINGER & HUBBARD, Real Estate and Subdividers, Room 630 First National Bank Bldg.

FOR SALE—BIRCHWOOD LOTS; $20 FEET deep, elegant district. Imp. in and paid for. Prices reasonable. Terms. KERCHEVAL & Owner, opp. Howard-st. station N. W. "L."

FOR SALE—300X300, CRAWFORD AND DIversey; proposed transfer corner. Inquire 2838 N. Harding-av.

FOR SALE—35 FT. LOT, S. FRONT; ON THE most beautiful street in Birchwood; 1 blk. to lake; a bargain at $1,250. R. E. 9617.

FOR SALE—45 FOOT LOT; BARGAIN. In N. Ridgeway for a apt. bldg.; only $2,200. Owner, 4447 Bernard-st.

FOR SALE—THE LAST CHOICE VACANT lot in N. Ridgeway for apt. bldg.; only $2,200. RITTER & COMPANY, 1109 Granville-av.

FOR SALE—ASHLAND-AV., NEAR MONTrose-blvd., 57½x160 feet; $20 foot. JOHN T. FISHER, 10 S. La Salle.

FOR SALE—VACANT BARGAINS NEAR Ogden-av. and the lake. JOHN T. O'CONNELL, 69 W. Washington.

REAL ESTATE—SUB'N—WEST.

FOR SALE—NINE SHORT ROOM STUCCO houses; on corner; deep wooded lot; will sell for $6,000, or rent with option to purchase; corner of Lawrence, worth $1,000; for quick sale, $500 cash required.
WILLIAM A. FRANKLIN, 10 S. La Salle-st.

FOR SALE—MODERN 10 ROOM HOUSE, 3 baths, sun parlor, 2 fireplaces, hot water heat; owner must sell; terms. 1 Kimball-av. ste. 1. W. V. F. G. ANDERSON, 3400 Montrose-av.

FOR SALE—NEW COTTAGES; MODERN; only $100 cash payment required; new two story brick; tile bath and modern kitchen fittings; $50 cash, balance like rent. 2337 Irving Park-blvd. W. J. & C. L. COORS. Irving 626.

FOR SALE—OWING TO CHANGE OF BUSIness must sacrifice my $1,500 equity for $1,000; new 7 room residence in best part of Irving Park; 50 ft. lot, sleeping porch; $6,000. 4826 Warwick-av. Phone Irving 7628.

FOR SALE—NEW, ELEGANT, HOT WATER heated 5 room bungalow near L; just completed; $9,800; terms. GEO. A. SCHMIDT CO., Elston and Lawrence-avs.

FOR SALE—NEW, ELEGANT, HOT WATER heated 5 room bungalow, near L; just completed; $8,800; terms. GEO. A. SCHMIDT CO., Elston and Lawrence-avs.

FOR SALE—$1,900; MODERN 5 R. COTTAGE; payments $20 per mo.; Narragansett-av. off Irving Pk.-blvd. Owner. Address W O 67, Tribune.

FOR SALE—RAVENSWOOD MANOR, ELEgant 8 rm. brick res.; h. w. heat; tile roof. 4448 N. Francisco-av. Mont. 942.

FOR SALE—BARGAIN—6 RM. BRICK COTtage; h. heat, oak finish; 2 blks. to Irving Pk. cars-ave.; Owner, 955 Keystone-av. Sil. 6290.

FOR SALE—7 AND 5 R. BUNGALOW AND house; must sell at great bargains; owner leaving N. 31st-st. [

FOR SALE—9 RM. HOUSE, 100 FT. LOT; OR. N. Tribune-av., Irving Pk. sta; Rav. 9644.

FOR SALE—MUST SELL, NEW 5 ROOM house; bldg. cheap. Owner, 2909 N. Keystone-av.

HOUSES—WEST SIDE.

Immediate Possession.

STONE FRONT HOME.
7 rooms ON TWO FLOORS,
and 3 rooms
in a fine, high, light
basement; FURNACE HEAT;
EXTRA TOILET IN BASEMENT.
FINE HARDWOOD FLOORS in
every room; ELEGANT ELECTRIC
LIGHT FIXTURES all over the house;
back porches ACROSS BOTH FLOORS;
CEMENT walks, steps and drains.
In fact, EVERYTHING in the
HIGHEST STATE of order and repair.

Price only $8,500. EASY TERMS

PARK and California-avs.

JACKSON BROTHERS, TACOMA BLDG.

FOR SALE—$ 12 ROOM RESIDENCE, WITH 50 ft. frontage, in residence section; ideal for comfort and convenience. A very desirable home. Address T 564, Tribune.

FOR SALE—SITES AND FACTORIDE. Water and rail service; will build. McKEY & POAGUE, 133 W. Washington-st.

FOR SALE—FACTORY SITES CHICAGO CLEARING LAND ASSN. 1000 First National Bank Bldg. Randolph 126.

REAL ESTATE—OAK PK., AUSTIN.

FOR SALE—

SMALL CASH PAYMENT DOWN AND
$30 PER MONTH

buys a bungalow in our new subdivision; 5 to 7 rooms; sell from $3,500 to $5,000. They are on Home-av. between Division and Lake-sts. Fine with hardwood trim, latest design in electric fixtures, finished basements, furnace or hot water heat; full lot, paved. Inspection. Branch office corner of Taylor and Thomas-sts.

GEORGE H. BURGDORF,
Phone Austin 1588. Austin 1589.

FOR SALE—$350 CASH, $15 EACH; NAME as rent, buys 4630 Iowa-st., beautiful new bungalow; room 16x12, continuous trim, corner ceiling, art windows, 3 large panel glass doors over bookcase and piano space; dining room has beamed ceiling and elaborate buffet; huge kitchen and pantry; 3 large light airy bedrooms; tile bath; clothes chute; linen closet; hot water heat; just completed, vacant, ready for purchaser to move in; sacrifice price $4,500; only $350 cash required.

HALEY, O'CONNOR & CO.,
6246 W. Chicago-av. Austin 1100.

FOR SALE—NEW STUCCO BUNGALOW, 6 rms., tile bath; building in Oak Park; 2 large, light rms., 2 more partly finished on 2nd floor; beautiful dull Kenilworth oak finish; oak floors throughout; panelled din. rm.; attractive buffet; rich plumbing fixtures, shower basement toilet; SPECIAL HOT WATER HEAT; Holland shades; Nernst lamps; garage; lot 50x125 ft.; south of Jackson Park, in restricted residential section; sewer, sidewalks, pavement all paid; terms; owner's agent. Address A E 138, Tribune.

FOR SALE—COTTAGE GROVE-AV. BARgain; $12,250; 387 ft. of 67th-st., $1,500; 20x125, 75 ft. so. of 83d-st., corner ..... $1,000; 25x150, near 91st-st. ..... 900; 25x150, near 89th-st. ..... 900; 25x150, near 87th-st. ..... 900. LEONARD FICKLEN & CO., 237 S. La Salle.

FOR SALE—VACANT, 50X160 FT. TO ALley, Wabash-av., w. f. 200 ft. south 79th; sewer and water paid; must sell at once; less than $20 foot. Owner, investigate. Jacob Dirkes, 3 Surface cars near. 221 W. 66th-pl. G. PERRY.

FOR SALE—SOUTH JACKSON PARK; SUBstation, Ridgeland-av. and 55th-st.; 3 blks. 66th-sts.; size 60x125; $80 per ft. Bargain. GEO. F. GUNDERSON & CO.,
71st-st. and Jeffery-av. Exclusive Agents.

FOR SALE—CORNERS ON 79TH-ST., Near Jeffrey-av.; $21.50 per foot; corner, 100 feet; inside, 50 feet; 3 blocks north of 79th and east of Stony Island-av., $11 per foot. P. J. McDONAGH, 2036 E. 75th-st. Chas. 2320.

FOR SALE—AVALON PARK—30 FT. LOTS, $650 and up; terms. E. B. SHOEKEN & CO., 824 st. and Stony Island-avs.

FOR SALE—IN SOUTH SHORE—30 AND 50 ft. lots; $85 to $60 per foot; restricted. L. B. HESS, 7100 Yates-av. Midway 7503.

FOR SALE — HYDE PARK VACANT; 1 E. and office; facing two streets. Address B H 348, Tribune.

FOR SALE—INVESTIGATE FAIRMOUNT, 25 min. to Loop; 50 foot lots, $450. RUTHERS & CO., 95th and So. Park-av.

FOR SALE—LOT, 25X135, 87TH, NR. PAULina. Address A F 160, Tribune.

VACANT—SOUTHWEST SIDE.

FOR SALE—$10 MONTHLY BUYS BEAUTIful ¼ acre chicken farm; new buildings. Southwest Real Estate, 3561 Archer-av. Take 16th-av. car to 35th-st. Open evenings and Sunday.

VACANT—NORTH SIDE.

REMEMBER
ONLY 12 DAYS
REMAIN TO BUY LOTS
AT OUR OPENING PRICES
IN BEAUTIFUL
PETERSON WOODS
AND IN
ARCADIA TERRACE.

WESTERN TO NORTH SHORE CHANNEL. BRYN MAWR TO PETERSON-AVS.

ALL PRICES ADVANCE

25%
MONDAY, MAY 3D.

BUY NOW
MAKE THE BIG PROFIT.

YOUR FRIENDS HAVE BOUGHT LOTS IN ARCADIA TERRACE—
WHY DON'T YOU?

COMPARE ARCADIA TERRACE WITH ANY OTHER PROPERTY.

YOU WILL BE CONVINCED THAT WE OFFER MOST FOR YOUR MONEY.

CONSIDER LOCATION,
ENVIRONMENTS,
RESTRICTIONS,
IMPROVEMENTS and
TERMS.

BUY THE BEST
YOU CAN AFFORD TO

WESTERN-AV. CAR LINE
is being extended now,
TO ARCADIA TERRACE,

WE GIVE YOU FREE
AUTO SERVICE
TO THE RAVENSWOOD "L"

WATCH THESE ADS FOR
DATE AND PLACE WHERE
ARCADIA TERRACE CAN BE SEEN
IN MOTION.

BRANCH OFFICE:
4812 N. WESTERN-AV. cor. Lincoln.
Open daily until 9 p. m.

W. F. KAISER & CO.,
SUBDIVIDERS,
105 W. MONROE-ST.

FOR SALE—
BIG BARGAIN ON BELMONT-AV.,
WEST OF BROADWAY.
50x125 feet.
Price only $6,500.
When car line is extended to Broadway this will be worth $20,000 or more. Address B Z 282, Tribune.

TERRACE LOTS

Write for plat of Chicago's most exclusive subdivision; 45 ft. lots; $100 cash, $10 a month. ROTH BROS. & CHRISTIAN, 1 E. Dearborn-st.

FOR SALE—$5 PER MONTH BUYS ONE OF our Rogers Park lots; $349 and up; terms, plans at our office for particulars. E. SALINGER & HUBBARD, Real Estate and Subdividers, Room 630 First National Bank Bldg.

FOR SALE—BIRCHWOOD LOTS; $20 FEET deep, elegant district. Imp. in and paid for. Prices reasonable. Terms. KERCHEVAL & Owner, opp. Howard-st. station N. W. "L."

FOR SALE—300X300, CRAWFORD AND DIversey; proposed transfer corner. Inquire 2838 N. Harding-av.

FOR SALE—35 FT. LOT, S. FRONT; ON THE most beautiful street in Birchwood; 1 blk. to lake; a bargain at $1,250. R. E. 9617.

FOR SALE—45 FOOT LOT; BARGAIN. In N. Ridgeway for a apt. bldg.; only $2,200. Owner, 4447 Bernard-st.

FOR SALE—THE LAST CHOICE VACANT lot in N. Ridgeway for apt. bldg.; only $2,200. RITTER & COMPANY, 1109 Granville-av.

FOR SALE—ASHLAND-AV., NEAR MONTrose-blvd., 57½x160 feet; $20 foot. JOHN T. FISHER, 10 S. La Salle.

FOR SALE—VACANT BARGAINS NEAR Ogden-av. and the lake. JOHN T. O'CONNELL, 69 W. Washington.

REAL ESTATE—SUB'N—WEST.

FOR SALE—THE PRICES.
The terms of the sale.
The transportation facilities.
The locality.
The apparent worth of the property and certainty of rapid rise in value.
The increase which caused over 80 lots to be sold in our subdivision the past 3 months.
And sell 70 ft. lots at from $7 to $10 per ft.; payments $10 down and $5 per month.
Why sell 30 ft. lots with 4-room bungalow at $1,850; $50 down and $15 per month.
Why sell 40 ft. lots with 6 room bungalow at $1,600; $50 down and $15 per month.
Why sell 50 ft. lots with 6 room bungalow at $1,800; $50 down and $15 per month.
These bungalows are well arranged, of good appearance, and good value for the money.
Our location is 2 blocks from the Melrose Park station on C. & N. W. Ry., 1½ blocks from Lake & R. R., and 2½ blocks from Madison-st. surface cars.
If you want a home or an investment for your savings, investigate the proposition we are offering. We will furnish you with transportation and show you over the ground.
Address WM. B. WALRATH, 60 W. Washington-st.

FOR SALE—THOROUGHLY MODERN 2 story, 8 rm. house; attic; cement basement; h. w. heat; elec. and gas light; all hardwood floors; new colonial type, downspouting, etc.; in condition; house located best A1 residence part of Melrose; east front; large porch across entire width of building; lot 50x125 ft.; paved street; shade trees; rm. for garage; convenient to car and station; splendid location; only 30 minutes to city. Mad.-st. cars, C. & N. W. Ry., Aurora and Elgin Electric.
1216 N. 43 Ave. Melrose Park. Wash.-blvd. Phone Kedzie 878.

REAL ESTATE—CALUMET DISTR'T.

FOR SALE—BROADWAY LOT IN GARY, Ind.; 50x150; $1,000; terms. GEO. F. GUNDERSON & CO., 71st-st. and Jeffery-av.

REAL ESTATE—ACRE PROPERTY.

FOR SALE—4 ACRE POULTRY OR TRUCK farm, 8 miles from court house; 6 room house, barn, poultry house; cheap for cash, or good terms; good transportation. Address T 127, Tribune.

FOR SALE — 30 A.; NEAR ONE OF CHICAgo's prettiest suburbs; black soil; suit, for truck gardening; fine location on cement road; reasons for selling. Address W 160, Tribune.

FOR SALE—WILMETTE LOT SALE—50 ft. front, $1,000; $1,250. Write for plat. REGELIN, JENSON CO. Kemper Block. O. E. SCHILLER, Local Agt., 1126 Greenleaf-av., Wilmette. Phone Wilmette 2055.

FOR SALE—ATTRACTIVE SHERIDAN-RD lots, overlooking lake and opposite expensive houses; best car service; only; excellent transportation; building restrictions; all improvements. P. J. FRENCH, care of John Farwell Co., Farwell Cottage.

FOR SALE—NORTH SHORE PROPERTY. ALL KINDS, WILMETTE TO LAKE FOREST. WE ALSO BUILD HOUSES, EASY TERMS.
MURRAY & TERRY, 40 N. Dearborn-st.

FOR SALE—AT GLENCOE, NINE ROOM house; hot water heat; garden, fruit, berries, and shade. 600 Greenwood-av., Portofino Box 246.

FOR SALE—OR RENT—KENILWORTH, A new brick house, 8 bathrooms and lavatory, 6 bedrooms, sleeping porch, flagged and screened. F. W. Coolidge, Abbotsford-rd., Kenilworth.

FOR SALE AND RENT—ATTRACTIVE modern homes in the North Shore suburbs, Evanston to Lake Forest.
J. L. FLOYD, 86 N. Dearborn-st.

FOR SALE—WINNETKA—BARGAIN; 89 ft. Willow-Ash-av. corner; terms and paid; for quick sale $37.50 per ft.
D. C. ALLEN, 1107 Wilmette-av., Wilmette.

FOR SALE — MODERN BRICK RES., WILmette; tile roof, large lot; will sell for bargain if taken at once. HOGG, DOYLE & CO., 1 N. La Salle-st.

FOR SALE—OWNER—N. EVANSTON MODern 5 rm. bungalow; lot 50x200; improvements in; bargain; terms. Address A X 247, Tribune.

FOR SALE—HUBBARD WOODS, BEAUTIful 6 room stucco bungalow; steam heat; lot 80x150; bargain before May 1; no dealer. Address owner, R 281, Tribune.

FOR SALE — EVANSTON RESIDENCES and lots for cash or easy terms. MASON & SMALL, Evanston 285. 1580 Sherman-av., Evanston.

FOR SALE—BARGAIN—IN WILMETTE, 10 room house; lot 85x190; $8,500; will make terms. H. BRETHOLD, W. R. R.-av. and Wilmette-av.

FOR SALE — SPECIAL BARGAINS — WINnetka to LAKE FOREST. E. P. MAYNARD CO., 10 S. La Salle-st. and Hubbard Woods. Booklet on request.

FOR SALE—RESIDENCE ON NO. SHORE tremendous sacrifice; cost $100,000. Address B B 26, Tribune.

FOR SALE—5 RM. MOD. BUNGALOW, NR. golf ground, Highland Pk.; price only $3,200; easy terms. O. A. LEWIS, 218 Deaper Block.

FOR SALE—FINE LOT, 100X185, BEAUtifully wooded; $1,100; Hubbard Woods.
C. T. NORTHROP.

FOR SALE—OR TO RENT—GLENCOE MODern house, very convenient; 9 rooms; 3 baths; 2 lots; with garage. 187 Hazel-av.

FOR SALE—WILMETTE—FINE 6 R. BRICK bungalow; 50 ft. lot on Delavan Lake, Wis.; price $4,000; mtg. $2,250, due 3 yrs. Will accept clear Chicago vacant lot. Address X 292, Tribune.

FOR SALE—SUMMER RESORT ON HAMLIN Lake, Budington, Michigan; all equipped for 50 guests; owner has been obliged to sell; splendid opportunity for right party. Address B E 42, Tribune.

FOR SALE—WELL-EST. SUMMER RESORT, accommodating 50 guests, on a beautiful inland lake near Whitehall, Mich.; 50 a. of farm land; large modern house; boats; bathing beach; cheap; terms if desired. C. H. R. F. D. No. 1, Box 21, Whitehall Mich.

FOR SALE—LAKE VISTA FARM AND RESort property; 1 mile from Antioch; 2 hours from Chicago; 40 acres and up. PRICES REASONABLE —TERMS EASY. For particulars inquire
RUST-OWEN LUMBER CO.,
DRUMMOND, WIS.

FOR SALE—A RESORT! CENSUS FOUND alfalfa growing in 52 districts in a single upper Wisconsin county; the cheap lands of Wisconsin are close to alfalfa. For literature, information write Wisconsin Advancement Assn., 1541 First National Bank Bldg., Milwaukee, Wis.

FOR SALE—LET US SHOW YOU LAND along the Soo line; clay loam soil; good roads, near towns, schools, churches, cheese factories, and creameries. Call or write SOO LINE TICKET OFFICE, 140 S. Clark-st.

FOR SALE — CLOVER LANDS IN MARinette County, Wisconsin; will not freeze; grow rich; near markets, towns, and railroads; seven hours' ride from Chicago. If you are looking for cheap lands, write us. SKIDMORE LAND CO., 2017 Hall-av., Marinette, Wis.

FOR SALE—HARDWOOD CUT OVER LAND near town, railroads, market, school, in a well settled district; will build homes and give employment at good wages to settlers; $15 per acre; easy terms. WISCONSIN LAND & LUMBER COMPANY, "Land Department" at 39th 29th-st., Milwaukee.

FOR SALE—VER WIFE WANTS A HOUSE in fall; improved farms; good soil; $1,000 up. If you have $500 call or write. TAYLOR CO and others, 1000 Rector Bldg. Chicago. CO [not inc.]. 205-6 Marquette Bldg., Chicago.

FOR SALE—160 ACRES, NEW HOUSE; 30 acres plowed, 10 stumped; $15,000; ¼ timber; 5½ miles to town; $4,000

BUSINESS CHANCES.

AGENCY — WANTED—GOOD SPECIALTY of merit; city, county, or state rights. Address T 490, Tribune.

ART STORE—FOR SALE—THE OLDEST store in St. Paul; est. and lucrhably conducted nearly 40 yrs.; spp. Address James V. Stevens, 216 W. 6th st., St. Paul, Minn.

AUTOMOBILE GARAGE AND SALESROOM — best location, plenty work, established stock and good will for $700; good man can make good living and few thousand dollars; cheap rent; sale account of sickness. Address A D 145, Tribune.

AUTOMOBILE LIVERY—JUST OUTSIDE OF loop; splendid opportunity young man wanting to get into business; terms. Address V 289, Tribune.

BAKERY BUSINESS AND PROPERTY FOR sale—1st class corner. Address B 218, Tribune.

BARBER SHOP—BOOT AND CARD ROOMS and cigar stand. 4514 Broadway, near Wilson-av. Will sell sep. or together. Edg. 9651.

BARBER SHOP AND BILLIARD HALL FOR Sale—On easy payments. Address T 184, Tribune.

BARBER SHOP—FOR SALE—BUSY TRANSfer corner. 834 and Cottage Grove. J. R. MALIN, 834 Cottage Grove.

BATHHOUSE — FOR SALE — SULPHUR steam; 2stor equipped; excellent location; good reputation; reason for sale, death of owner. 3135 Prairie-av.

BAZAAR—5 AND 10 CENT STORE, BEST in Chicago; must sell at once account owner being high school teacher and cannot attend to same; 5-room living rooms in connection; high grade neighborhood; stock and fixtures are strand new; invoices about $1,200; will take $600; part time; good business. Call only Tuesday afternoon until 5. 3061 Sheridan-rd., 9th Sheridan-rd. "L" station.

BILLIARDS AND POOL — 4 TABLES; FOR sale cheap for cash. 1119 E. 55th-st.

BRANCH MANAGERS—LARGE OIL COMpany is establishing distributing plants in towns of 2,000 or over on the Fredt Sharing Plan. Experience unnecessary. Managers should earn from $2,000 to $5,000 yearly. Must invest $2,000, which is fully secured. Call or write MANAGER, 1046 Otis Bldg., Chicago.

BUSINESS—BUY AND SELL, ANY KIND. TREUSCH, 127 N. Dearborn-st. Cent. 6267.

CANDIES, CIGARS, GROCERIES, BARstock. Rent $20. 2264 Milwaukee-av.

CANDY, ICE CREAM PARLOR, CIGARS—4 runs; cheap rent; nr. pk. 1062 N. California.

CAPITAL—IF YOU HAVE A GOOD BUSIness and want more capital, or want to retire from active business; if your business is a sound, legitimate one, we can probably find you capital wanted; no signing, oil, or secured of any kind required. No charges of any kind until capital is secured.
C. FRANK TAYLOR, 409-11 Ft. Dearborn Bldg.

CAPITAL—$5,000 TO $6,000; QUICK returns; will secure investor with mortgage on real estate and divide net profits. Address 612 Fort Dearborn Bldg.

CAPITAL WANTED—$3,000, AMPLY SEcured; also services of a salesman and mechanic; bank reference. Address T 501, Tribune.

CAPITALIST—WANTED, MAN WITH $5,000 to $10,000 to act as salesman and mechanic; bank reference. Address T 501, Tribune.

CIGAR STORE—FOR SALE—OLD ESTABlished; 5 years; fine location; living room, 3 rooms; reasonable. 1000 W. Lake.

DELICATESSEN, GROCERY—BARGAIN—Good fixtures; fresh stock. OWNER, 3346 Cottage Grove-av.

DELICATESSEN—FOR SALE—GOOD LOCAtion, growing neighborhood; fresh stock; up to date fixtures. 6241 S. Ogden.

DENTAL OFFICE—FOR SALE WITH LEASE or without location; leaving city. Ph. Lawn 7526.

DENTAL OFFICE—WILL SACRIFICE FOR cash; 3 chairs complete; leaving city. WABASH DENTAL PARLORS, 18th and Wabash.

DRESSMAKING SHOP—HIGH CLASS WELL established. Address R 350, Tribune.

DRESSMAKING ESTAB.—FOR SALE—GOOD loc.; excel. trade. Address T F 347, Tribune.

DRUGS AND DRY GOODS

Merchants can rent new modern stores with basements; next to grocer; Northeast cor. E. 79th and Bandon-av. A. WHITE, 6830 Stony Island-av.

DRUG STORE—SOUTH RECEIPTS $55 TO $65 day; only store in town. 1125 S. La Salle.

DRUGGIST—A LIBERAL CONCESSION will be given to a live druggist to open drug store in our business office and theater building at Belmont and Broadway. Phone Wellington 6466.

DRUG STORE—CASH BUYS A $13,000 drug store in Illinois town 9,000; old established, modern store; long lease, balance terms or real estate; a live money maker. Address T 534, Tribune.

DRUG STOCK AND FIXTURES — FOR balance of interest in drug business; will invoice reasonable; owner not a druggist; has no use for same. M. WALKER, 814 Unity Bldg.

DRUG STORE—$7,000 A YEAR RETAIL hustler $6,000 yearly; will take $6,000 cash, balance time; best buy in Chicago; established 20 years. Address T 140, Tribune.

DRUG STORE—IN OPPOSITE NORTHWESTern depot. Big business, long lease, cheap rent. Inquire 517 W. Madison-st.

DRUG STORE—FOR SALE—SACRIFICE; will bear close investigation. 501 E. 63d.

DRY GOODS STORE—$500 TAKES GOOD paying dry goods store; busy loc.; no competition; disease in family. Bargain. Wilson Co., 29 N. Dearborn. R. 207.

DRY GOODS, FURNISHINGS—EXCELLENT stock; fine business; two entrances on corner; lines. Must sell immediately. 7226 Wentworth.

DRY GOODS STORE—FOR SALE—NEAR Grange's mammoth new plant. 3143 W. 35th-st. Phone Lafayette 1000.

ELECTRICAL LOCKSMITH AND BICYCLE Shop—Good stand; $300. 3418 N. Halsted.

FAMILY LIQUOR STORE—FOR SALE—$1,400. 4154 Lincoln-av.

FOUNDRY—EQUIPPED; GOING BUSIness; $15,000; ten annual payments; you realize 16 000 for payrolls and etc. L. T. O'NEIL, Ottawa, Ill.

GROCERY STORE—CORNER, THICKLY SETtled neighborhood; door leading to a meat market; stand to be agreed on or store altogether wanted. 5266 S. Carpenter-st.

GROCERY AND MARKET—FOR SALE—Best location, West Side; growing neighborhood; easy terms; good reasons. Phone Wellington 2166.

GROCERY AND DELICATESSEN—A1 LOcation; est. trade; cash business; modern fixtures; will sacrifice. 1426 Division-av.

GROCERY—CASH; GOOD; EXCELLENT LOcation; 1209 S. St. Louis-av.

HAY AND GRAIN BUR.—WHOLESALE AND retail; ½ int. in Milwaukee-av. business; 3d st.; estab. 25 years. HOOK, 522 N. Halsted.

HOTELS, FAMILY, 42 AND 80 RMS. EACH location; well furnished; choice locations; annual profits $3,000 and $4,300 respectively. JOHN C. STERCHIE & CO., 82 W. Wash.

HOTEL — FOR SALE — NEAR LAKE shore—best location, plenty work, established stock and good will for $700; good man can make good living and few thousand dollars; cheap rent; sale account of sickness. Address A D 145, Tribune.

HOTEL EUROPEAN, 60 WELL FURNISHed rooms; valuable lease; business estab.; waiting distance shopping, theater district. JOHN C. STERCHIE & CO., 82 W. Wash.

HOTEL WITH BAR—FOR SALE—IN WISconsin; good proposition; $3,000 cash required. Address proposition. Address B D 10, Tribune.

HOTEL—80 ROOMS, BEST TOWN IN ILLInois, clearing $3,000 annually; steam, mod.; price $8,800. Particulars. LEMON, 85 S. Dearb.

HOTELS—48, 64, 76 ROOMS; WELL PAYing; strictly modern; best locations and transfer. H. H. ALLEN & CO., 333 S. Dearborn, Rm. 608.

HOTEL—NORTH SIDE; BEST LOCATION; high class. Will talk to man with capital; none other need apply. Call at once. Store, 2801 Broadway.

HOTEL FOR SALE—CLEARING $3E A MO.; $800 cash. Don't answer unless you mean business. Address T 384, Tribune.

INVESTMENT—WHY FOOL YOUR TIME away with old propositions? Why not try something positively new? Our proposition is the present system of the greatest household necessity in every home in America; need few live, up to date salesmen to call on and distribute our goods in districts that will pay any live hustler over $5,000 in 12 months. If you prove what you say you can. H. D. COX, Room 16, 63 W. Washington-st., Chicago.

INVESTMENT—BRANCH MANAGERS FOR St. Louis or Cincinnati; old established firm; absolutely no competition, salary and share of profits; investment of $2,000 necessary; your income would average $75 to $100 weekly; references required for personal interview. Address T 168, Tribune.

INVESTMENT—I WILL SHOW YOU HOW to EARN 15% ON YOUR MONEY WITH SAFETY FIRST; RECENTLY DISCOVERED, A RARE OPPORTUNITY IN OUR OPPOSITION WHICH IS HIGH GRADE AND SECURE. ADDRESS W 287, Tribune.

INVESTMENT—A LIMITED AMOUNT OF treasury stock for sale, paying 10% and better in an established manufacturing co.; investigation is invited; the output is sold before the line now manufactured. Address A Y 208, Tribune.

INVESTMENT—I WILL TRADE MY FARM over for yours, cashable value. In addition I will pay you yearly 6% on value four years. Interest letter explains it. Write D. D. GATES, 502 Rush-st., Chicago.

INVESTMENT—WINE OPPORTUNITY FOR bright business man with small investment as a third partner to take active part in marketing a well established wine which promises great returns in a very short time. Address A L 448, Tribune.

INVESTMENT — WANT FEW MORE INvestors of $100 upwards to join in buying property with plant, under option; large profits upon immediate sale. Address T 494, Tribune.

INVESTMENT — WE WANT TWO MEN FOR office and salesman; must invest $15,000 and $3,500 respectively; good security given. Call 10 a. m., 409 Otis Bldg. Cent. 6267.

INVESTMENT—BUY A COMMERCIAL APple orchard on installments; 100% yearly increase; inland Utah project. Address V 455, Tribune.

JEWELRY SHOP—FOR SALE—EQUIPPED for the plating and lacquering. 719 T. W. Madison-st.

LADIES' TAILORING AND DRESSMAKING shop—Fine trade; rare bargain; Wilson-av. district; love rent; fll health; reason for selling; investigate. Phone Sunnyside 5824.

BUSINESS CHANCES.

LAUNDRY — FOR SALE — WORTH $6,000; can be bought for $3,000; easy terms to responsible party; rent $25. Address A C 480, Tribune.

LUNCHROOM—SEATS 40; RENT $20; OPposite transfer corner; good trade and business; sickness cause; price $600. Address T 2, Tribune.

MACHINE SHOP — WANTED — SMALL, equipped with machinery suitable for manufacturing metal novelties. Address W 169, Tribune.

MAIL ORDER—DES YOUR SPARE TIME TO build up a mail order business of your own. We help you start for a share in profits. 27 opportunities. Partnerships free. Opportunities Exchange, Buffalo, N. Y.

MANUFACTURING CONCERN—FOR SALE; copper, tin, and sheet metal works. 13 W. Illinois-st.

MANUFACTURING BUSINESS—$1,000, ON terms; invalid; light manufacturing business. Address A C 521, Tribune.

MEAT MARKET—FOR SALE—SOUTH SIDE; sacrifice if taken at once; no agents. Address S 499, Tribune.

MEAT MARKET—FOR SALE—NORTH SIDE; very good location. Address T 313, Tribune.

MILLINERY—WEST SIDE, NEAR, TWO transfer lines; living rooms; $215. Address Q 294, Tribune.

MILLINERY SHOP—FOR SALE—$425 S. Ashland-av.; very cheap; established 4 years.

MILLINERY—1311 N. 63D-ST. DOING FINE business; stock and fixtures included; same location 6 years; sickness reason for retiring.

MOTION PICTURE BUILDING—NEW plant for sale; fully equipped; perfect condition; best cash offer. Address A O 422, Tribune.

OPTICIAN OR OPTOMETRIST — GOOD chance to get in; upstairs office, located downtown; good position. Address V 302, Tribune.

PAINT STORE FOR SALE—GOOD LOCAtion; pay to investigate. Address W 500, Tribune.

PARTNER WANTED WITH CAPITAL — business man, to bring new household patent; big profits; unlimited. Calumet 4585 or Address S 161, Tribune.

PARTNER WANTED — HONEST, $1,000, to interest; safe, safe; bus.; large profits. Address V 213, Tribune.

PARTNER—FOR CHEMICAL PROD.; VERY liberal to right man. 228 181 N. Dearborn.

POOL ROOM—NO. TRANSFER CORNER; 6 tables; paying bus. 6240 Cottage Grove.

REAL ESTATE BUSINESS IN OAK PARK—Good location; established 8 years; profitable; sacrifice for selling; BARGAIN; cash help purchaser part time. Address A A 63, Tribune.

RESTAURANT—FOR SALE—ESTABLISHED; $11 W. 79d-st. MARTIN GILGAR.

RESTAURANT—MUST DISPOSE OF LOOP restaurant by May 1st; doing good business; will sacrifice; $4,500 cash or $4,000 cash, balance time; no reasonable offer refused. Address V 305, Tribune.

RESTAURANT PRIVILEGES IN FINE SUBurb, newly furnished; new dining good business; cheap to right party. Address T 312, Tribune.

RESTAURANT — FOR SALE — IN GOOD town nr. Chgo. Will sell $1,400, cost $6,000; or will sell half for $800. Address V 332, Tribune.

RESTAURANT—FOR SALE—IN LOOP, IN connection with buffet; fine location; free parking; fine trade. Address R 201, Tribune.

RESTAURANT—FOR SALE—GOOD LOCAtion; cheap rent; good reasons. Phone Wellington 2166.

SALOON—FOR SALE—WORTH $6,000; can be bought for $3,000; easy terms to responsible party; rent $25. Address A C 480, Tribune.

SALOON—FOR SALE—OR EXCHANGE FOR real estate; $3,000 will handle; refs. exchanged. Address W 152, Tribune.

SALOON—FOR SALE—WELL ESTABLISHED; 3 story barn; steam heat, walking distance; no vacancies; long lease; income $300 per mo.; $1,000 for quick sale. OWNER, 39 W. Chicago-av.

SALOON—SOMETHING GOOD, SOUTH; sales $7,500; nine year lease.
Saloon—North Edgewater; sales $42; Price $800; investigate; good bargains. See LEMON, 85 S. Dearborn-st.

SALOON — FOR SALE — TRANSFER CORner, with hall, North Side; first class place; long lease; cheap rent. Address Inquire R. 416, 117 N. Dearborn-st.

SALOON—FOR SALE—WITH FIXTURES 4 bowling alleys, cement floors; or will rent or without; rent reasonable; pay to investigate. Address T 118, Tribune.

SALOON—FOR SALE—BEST IN CHICAGO; own fixtures and license independent of breweries; using out of town beer. 4358 Prairie-av. Phone Drexel 4127.

SALOON—FOR SALE—ON BUSINESS ST., near big factories. Make an offer. 2210 S. Halsted-st.

SALOON LICENSE—FOR SALE—CASH OR terms. Address I. MYER, 1585 Larrabee-st. Phone Lincoln 6461.

SALOON—FOR SALE — FINE CORNER; South Side; old stock; fine trade; license, rent paid till May 1st. Address A C 465, Tribune.

SALOONS—FOR SALE—2 GOOD TRANSFER corners. Call 10 a.m. to 2 p.m. See TUFFANELLI, 816 N. Paulina-st.

SALOON LICENSE—FOR RENT—431 S. Jefferson. Inquire 1st floor, rear.

SALOON LICENSE FOR SALE OR RENT; J. P. SOMMER, Wellington 7911.

SALOON LICENSE FOR RENT—426 Sherman-st.

SALOON—SOUTH; OLD ESTAB.; WELL stocked; cheap rent. OGAN, 116 N. La Salle.

SALOON LICENSE—FOR SALE OR RENT. Inquire 1708 Wilson-av.

SALOON—EST. 40 YEARS; ACCOUNT OLD age. 630 N. Sangamon, cor. Milwaukee.

SALOON—FOR SALE—WITH OR WITHOUT stock. 324 S. 51st-ct. No agents.

SALOON AND 13 ROOM HOUSE FOR SALE; $5,000. McGUIRE, 6025 Green-st.

SALOON—BUSINESS AND LICENSE. See McCAULEY, 900 Wash.-blvd.

SALOON — FOR SALE — STEADY TRADE; good stock. 1038 Belmont. FENTON.

SALOON LICENSES FOR SALE—TWO. TEL. Calumet 2347. TORRIO.

SEED STORE—WITH WELL ESTABLISHED business in shrubs, plants, and landscape gardening; bargain if taken at once. Address T 137, Tribune.

SIGNS FOR SALE AT YOUR OWN PRICE. Large load of electric windows, metal and wood frames, art glass panels, etched letters, sign boxes, etc. 2138 N. Clark-st.

THEATER—FOR RENT—OR FOR SALE—300 to 2,000 seats. Owner offers the following: "we do not list 'lemons.' No 'exaggerated' statements regarding theater earnings. Everything absolutely guaranteed. Rims & Co., Otis Bldg., 10 S. La Salle. Members Chicago and Cook County Real Estate Boards.

THEATRE BUILT AND MOVING PICTURES! Sale or Rent—300 seats; fine location; cor. Belmont and Sheffield; heating and ventilating system; only theatre in district; have other fine theaters. Owner, Schwartz, 125 S. Market; eve. at Chester.

THEATER—4, 5, 7, 300 SEATS; O. K. VENtilating; 5 and 10 cents; good business; will sacrifice; part time; A1 location; no agents. 4358 W. 12th, Tribune.

THEATER—SEVERAL CHOICE LOCATIONS ON NORTH AND SOUTH SIDE TO EXCHANGE FOR REAL ESTATE; 300 TO 1,200 CAPACITY. REA, 123 W. Madison.

THEATER—NORTH SIDE; CAPACITY 900. Theater, South Side, capacity 900. Theater, West Side, capacity 600. Money makers. All kinds. LUBLINER, Room 1400 Consumers Bldg.

THEATER—FULLY EQUIPPED; CLEARS $50 to $70 wk.; 300 seats; best location; no competition; no deposit on lease. Address W 169, Tribune.

THEATER — FOR SALE — RESIDENTIAL district; good proposition; making money; 1020 seats. 6161 Broadway. See mgr. or phone Edgw. 9292.

THEATER—500 SEATS; FINEST ON S. Side; money maker; to agents. Address S 71, Tribune.

THEATER—300 SEATS; up to date house; best location; will sell or trade for store or farm; fine business; must sell. 3 to 5 p. m. 3201 Wentworth-av.

THEATER—SO NR. CHICAGO; SMALL capital needed; good chances for right party. Phone mornings before 10:00. Douglas 4187.

THEATER—CLEARS $50 WK.; 450 SEATS; daily mat.; must sell. RICKER, 945 1st Nat'l Bk.

THEATER—WANTED—LARGE HOUSE; 500 to 1,000 seats; equipped. Address V 249, Tribune.

THEATER—MILWK.-AV., GOOD BUSINESS; PARTNERS DISAGREE; $1,000, REA, 123 W. MADISON.

THEATER—BEAUTIFUL MOVING PICture; 350 seats; perfect ventilation; doing big business; sell $1,500. Ph. Wellington 6711.

THEATER—W. S.—NO COMP.; RENT $85; 300 SEATS; LONG LEASE; ALSO FOR SALE; TERMS EXCHANGE. REA, 123 W. Madison.

THEATER—500 SEATS; CLEARS $50 WEEK; $2,500, or will trade for auto; lease; trial given. Address W 276, Tribune.

THEATER—FOR SALE—300 SEATS; NO competition; sacrifice. Address O 535, Tribune.

THEATERS—500 SEATS, SUBURB, $3,000; 600 seats, S. S., large stage, $2,000.
Theater—Loop; $1,500. HILDEBRAND.

THEATER—TO RENT—FULLY EQUIPPED; experienced man can clear $50 weekly. 4439 Sheridan-rd. Edgewater 7126.

THEATER—BIGGEST BARGAIN EVER OFfered; clear $75 week; part time; trial given. WILLIAMS, 30 N. Dearborn-st. Room 207.

THEATER—FOR SALE OR RENT; 700 seats; equipped; ventilation; 800 seats; clear $60 wk. No deposit on lease. Address T 97, Tribune.

THEATER—MUST SELL AT ONCE. CALL today; 500 seats; clears $50 weekly. Address T 97, Tribune.

THEATER—FOR SALE AND WANTED—Which will sell Sunday.

THEATER—500 SEATS; $131 LOGAN-BLVD. Sell or trade for S. S. theater.

THEATER LICENSE WANTED—MOVING picture; Ft. Wayne, Ind., or vicinity. Address V 287, Tribune.

VARIETY STORE—ON ARMITAGE-AV.; best terms. Address A O 386, Tribune.

WAREHOUSE—FOR SALE; GOOD BUSINESS for sale or rent. 2212 S. Halsted-st.

WHOLESALE AND RETAIL WINE AND liquor business; last connected. Do you want to step into an old established business? If so act at once; bears closest inspection; own license and all. Address V 84, Tribune.

WOODWORKING FACTORY—WELL EQUIPpublished; all necessary machinery. 2035 Lake-st.

WOMAN WILL INVEST $5,000 IN PURchase of factory; must yield 25 per cent annually. Address O 556, Tribune.

WONDER POPCORN MACHINE—WANTED—Responsible Dunbar preferred. Address W 324, Tribune.

WANTED—AN INTEREST IN A LIVE RETAIL waste business outside loop. Address W E 69, Tribune.

BUSINESS CHANCES.

I HAVE OBTAINED
remarkable exclusive contract from Chicago exposition because of business fitness for the sale in this country of articles second to none as novelty proposition. Although highly practical, it will be purchased at San Francisco exposition as souvenir, which will have effect of big introductory value when continuing as permanent business thereafter. Requires $3,000 to launch. Only $1,000 cash if your credit is good for balance to guarantee manufacture. Each should make $25,000 at 21st. Give tele. phone for prompt interview. Address W 218, Tribune.

YOU CAN EARN FROM 7 TO 20 PER CENT on your money the same as banks are making on your savings account and paying you 3 per cent. You participate in the profits of our conservative business and your investment is secured by substantial real estate. We give the small investor the per cent he should have on his money and ask you to write for complete information. Address A F 325, Tribune.

IF YOU ARE LOOKING FOR A GOOD BUSIness where you can invest your money and get active interest or business outright, either of manufacturing or mercantile, where the business shows a record of profits running into five figures for years, if you will see us we can probably find you what you want without any expense to you. FRANK TAYLOR, 407 Fort Dearborn Bldg.

CAN USE $10,000

To enlarge an established, profit paying business; have place for same with us. Will enter the advertising business. F. W. E., 505 Tower Bldg., Chicago.

ENERGETIC WORKER WITH INTERESTED in colonization scheme; will guarantee to colonize 40 to 60 families during the first year; owner is farming demonstration farm, all advertisement and expense and be able to dispose of from 5,000 to 15,000 acres of land. Address F W 268, Tribune.

FOR SALE—FIRST CLASS BUSINESS IN Hyde Park; bakery goods, candy, and lunch; best location; no. 1 location; pay to investigate. Address W 500, Tribune.

PARTNER WANTED—WHY TROUBLE TO write that circular or booklet yourself? Why not let me prepare your advertising campaign? Reasonable prices. Satisfaction guaranteed. Write me today. Address A L 443, Tribune.

EXCHANGE—FOR STOCK OF GENERAL merchandise; $4,500 equity in 8 acres, with large house, barn, and poultry buildings and fruit, in Lombard. Ill. F. M. RICE, 1538 Insurance Exchange, Chicago.

MAN—HIGH CLASS, TO MANAGE OFFICE in Milwaukee, St. Louis, or Cincinnati; salary and percentage of profits to one who can invest $950 in live proposition; references required. Address T 160, Tribune.

UNUSUAL BARGAIN—35 ROOM HOTEL, 3 BATHS, 3 story barn; steam heat, walking distance; no vacancies; long lease; income $300 per mo.; $1,000 for quick sale. OWNER, 39 W. Chicago-av.

EST. MONEY MAKING BUSINESS; $500; experience unnecessary; to agents; give reason for selling. Call after 2 p. m. 1010 Lytton American Bldg.

FOR SALE — FLEMING ARC LAMP CARbons, globes, repair parts, exhaust fan, 2 ceiling fans; cheap. Address S 129, Tribune.

WANTED—THE BEST BUSINESS THAT A few thousand cash will handle; must be substantial and profitable; agents' schemes, stocks not considered. Address T 151, Tribune.

BUY AN IRRIGATED APPLE ORCHARD AT a price on installments; insurance policy protects deferred payments. Address G 852, Tribune.

HAVE OTHER BUSINESS INTERESTS; will sell high grade successful going Motion Picture Company; $5,000 required. Address W 121, Tribune.

WANTED—TO RENT—WITH PRIV. OF BUY, ing, roadhouse and saloon, place to raise chickens. Write ADOLF JOHNSON, Dunc, Ill.

FOR SALE — CHEAP, WELL ESTABLISHED silver deposit, glass, and china decorating business; only one in West. Address T 313, Tribune.

FOR SALE — ESTATE, BUSINESS AND building in prosperous town; must sell; no agents or lawyers. Address D, WANDSING, 103 W. 103d-pl., Chicago.

ALWAYS SAFETY FIRST. BEFORE YOU invest let me explain. NEW METHOD EFFICIENCY BUREAU, Room 722, 220 S. Statest., Chicago, Ill. Tel. Wab. 6300.

FOR SALE—PAYING BUSINESS; ESTABlished 34 yrs.; reason for selling; invited; must leave city; price $15,000; no dealers. Address A K 27, Tribune.

EXCHANGE—OR SALE—OR EXCHANGE—
For property, good paying light manuf. business; owner leaving city; other interests; good terms. Address T 2, Tribune.

WE BUY AND SELL EVERYTHING.
THE GLOBE SECURITIES COMPANY,
1201 Chamber of Commerce Bldg.

WANTED — TO BUY ONE BINDER STORE corn popper. E. J. MALONEY, 6234 S. Halsted-st.

WANTED—FROM MANUFACTURER, ARticle that will pay to advertise extensively in mail order business. Address W 159, Tribune.

$5,000 TAKES HALF INTEREST IN A motion picture magazine with 35,000 circulation. Address A W 359, Tribune.

SEE US FOR BEST STORE LOCATIONS ON State, Lake or Chicago-avs. HILDEBRAND & CO., 39 W. Washington-st. Rand. 2076.

HIGHEST SPOT CASH PAID FOR STORES and fixtures; also quick sales. HILDEBRAND, FINE, 207 S. Halsted-st. Tel. Monroe 4120.

GARY, INDIANA, OFFERS IDEAL FACtory sites; low taxes; low rates for coal; low rates of freight rates. Gary Commercial Club.

IF YOU WANT TO BUY OR SELL ANY KIND of business Phone Franklin 8383, CENTRAL BUSINESS EXCHANGE, 1 S. Dearborn.

FOR SALE — MAIL ORDER LIST 25,000 names. Phone Englewood 1169.

PARTNERS WANTED.

PARTNER WANTED—TO TAKE HALF INTEREST in saloon on one of the finest transfer corners in Chicago; fixtures all my own; independent of brewery; part cash, balance time or good automobile and balance cash. Daily sales, $40 to $50, guaranteed, or your money back at any time you want it. Call office hours Tel. Franklin 3782 or address R 353, Tribune.

PARTNER—WANTED—LIVE MAN WITH at least $5,000 cash; best printing proposition in Chicago; must enlarge for $25,000 per contract; either practical man or office and outside; to act every business you have; big cash, good salary; good profits. Address W 268, Tribune.

PARTNER WANTED—ENERGETIC AND live man with $600 to $800 cash; half interest in well paying Northwest Side real estate business; experience unnecessary, to take charge of office and run business. Address R 122, Tribune.

PARTNER WANTED — PROFESSIONAL or business man; engineering, sales promotion and service; experience and character considered; state qualifications in detail; proposition is distinctive with unusual opportunity. Address W 353, Tribune.

PARTNER WANTED FOR FULLY equipped hand and steam laundry in good transient locality; exp. not necessary; will teach reliable party; $1,000 will handle; refs. exchanged. Address W 152, Tribune.

WANTED—PARTNER WITH $5,000 CAPABle of managing the business and of a good paying automobile sales company; good business ability as necessary as the money. Address W A 38, Tribune.

MAN—OF ABILITY CAN OBTAIN PART-nership legitimate new invention requiring exploitation; no stock selling. Address W 147, Tribune.

MAN, 42, WANTS POSITION, SELLING and business ability. Would invest few hundred. Full particulars. Address W 183, Tribune.

WANTED—PARTNER OR BACKER WITH $6,000 or $10,000, for excellent manufacturing enterprise. Address B C 99, Tribune, for personal interview.

PARTNER WANTED—BY AN EXPERIenced steam and hot water heat contractor; must have $2,000 or $3,000.
WATERS, 7515 Kenwood-av.

WANTED—ACTIVE PARTNER WITH $5 000 in estab., profitable woodworking business; too much for one to handle. Address A F 290, Tribune.

WANTED—PARTNER, TO INVEST $500 IN profitable jobbing carpenter business. Address A E 250, Tribune.

PARTNER—YOUNG ITALIAN BUSINESS man with store wants partner with some capital. Address V 271, Tribune.

GARAGES—FOR SALE & TO RENT.

READY TO ERECT GARAGES—
Can be used at once; thoroughly well made, cinder, plank, cement floors, set on cement foundations; fire insurance rates low; satisfaction guaranteed; prices right; terms to suit. Factor open 9 to 5 daily. MIDWAY BUILDING CO., 3134 Belmont-av. Phone Irving 2.

GARAGES, ANY SIZE, DELIVERED AND erected in your yard, complete with floor. Send for catalog. ALLEN PORTABLE HOUSE CO., 2564 Irving Park-blvd. Lake View 2856.

FOR SALE—OR RENT—ELEC. AND GAS garage, fully equipped, plenty of space, good location; must sell reliable party. Address A D 147, Tribune.

TO RENT—GARAGE HOLDING 5 CARS; newly decorated; flat of 5 rooms and bath upstairs. 221 S. Ashland-blvd.

ALL STEEL FIREPROOF PORTABLE GARages; $88 up; delivered on exhibition; also for 36 hand blogs. 1471 Milwaukee-av. Rand. 2196.

WE BUILD BRICK GARAGES IN ANY PART of city at lowest prices. ECONOMY BLDG. CO., 137 S. LaSalle-st. Main 5007.

WE BUILD ANY KIND OF GARAGE.
HARDIN CONSTRUCTION CO.
188 N. LA SALLE-ST. MAIN 5007.

CYCLE CARS.

SCRIPPS-BOOTH CYCLE CAR, LIKE NEW; mohair covered, speedometer, fully equipped; $375. Phone Humboldt 2437. MR. HARRISON, 2446 W. Erie-st.

INSTRUCTION.

PROF. CROIZARD, FRENCH LANGUAGE, classes; 10 class lessons $5. Translating. Wilson Conservatory, 1310 Mallers Building, 5 South Wabash.

BUSINESS—PAY WHEN THROUGH; FIRST class school; limited no. of students; give special attention to ladies. Address A F 246, Tribune.

FRENCH, SPANISH, ITALIAN TAUGHT—Summer reduced rates. RIGGITANO-HYDE, 1296 Lytton Bldg. Harr. 6000.

SPECIAL COURSE IN ENGLISH.
NO BOOKS. SIMPLE BUT THOROUGH.
PHONE ROGERS PARK 394.

MANDOLIN, GUITAR AND BANJO taught. CLAUD C. ROWDEN, 1022 Heyworth Temple.

BOOKKEEPING — SHORT COURSE; PRACtical knowledge. Positively no failures. Address W 300, Tribune.

LADY—EXPERIENCED TEACHER, ENGlish, German; respected education; tutor in families. Graceland 6134.

THEATERS—SEVERAL CHOICE LOCATIONS ON NORTH AND SOUTH SIDE TO EXCHANGE FOR REAL ESTATE; 300 TO 1,200 CAPACITY. REA, 123 W. Madison.

THEATER—NORTH SIDE; CAPACITY 900. Theater, South Side, capacity 900. Theater, West Side, capacity 600. Money makers. All kinds. LUBLINER, Room 1400 Consumers Bldg.

THEATER—FULLY EQUIPPED; CLEARS $50 to $70 wk.; 300 seats; best location; no competition; no deposit on lease. Address W 169, Tribune.

THEATER — FOR SALE — RESIDENTIAL district; good proposition; making money; 1020 seats. 6161 Broadway. See mgr. or phone Edgw. 9292.

THEATER—500 SEATS; FINEST ON S. Side; money maker; to agents. Address S 71, Tribune.

THEATER—300 SEATS; up to date house; best location; will sell or trade for store or farm; fine business; must sell. 3 to 5 p. m. 3201 Wentworth-av.

THEATER—SO NR. CHICAGO; SMALL capital needed; good chances for right party. Phone mornings before 10:00. Douglas 4187.

THEATER—CLEARS $50 WK.; 450 SEATS; daily mat.; must sell. RICKER, 945 1st Nat'l Bk.

THEATER—WANTED—LARGE HOUSE; 500 to 1,000 seats; equipped. Address V 249, Tribune.

THEATER—MILWK.-AV., GOOD BUSINESS; PARTNERS DISAGREE; $1,000, REA, 123 W. MADISON.

THEATER—BEAUTIFUL MOVING PICture; 350 seats; perfect ventilation; doing big business; sell $1,500. Ph. Wellington 6711.

THEATER—W. S.—NO COMP.; RENT $85; 300 SEATS; LONG LEASE; ALSO FOR SALE; TERMS EXCHANGE. REA, 123 W. Madison.

THEATER—500 SEATS; CLEARS $50 WEEK; $2,500, or will trade for auto; lease; trial given. Address W 276, Tribune.

THEATER—FOR SALE—300 SEATS; NO competition; sacrifice. Address O 535, Tribune.

THEATERS—500 SEATS, SUBURB, $3,000; 600 seats, S. S., large stage, $2,000.
Theater—Loop; $1,500. HILDEBRAND.

THEATER—TO RENT—FULLY EQUIPPED; experienced man can clear $50 weekly. 4439 Sheridan-rd. Edgewater 7126.

THEATER—BIGGEST BARGAIN EVER OFfered; clear $75 week; part time; trial given. WILLIAMS, 30 N. Dearborn-st. Room 207.

THEATER—FOR SALE OR RENT; 700 seats; equipped; ventilation; 800 seats; clear $60 wk. No deposit on lease. Address T 97, Tribune.

THEATER—MUST SELL AT ONCE. CALL today; 500 seats; clears $50 weekly. Address T 97, Tribune.

THEATER—FOR SALE AND WANTED—Which will sell Sunday.

THEATER—500 SEATS; $131 LOGAN-BLVD. Sell or trade for S. S. theater.

THEATER LICENSE WANTED—MOVING picture; Ft. Wayne, Ind., or vicinity. Address V 287, Tribune.

VARIETY STORE—ON ARMITAGE-AV.; best terms. Address A O 386, Tribune.

WAREHOUSE—FOR SALE; GOOD BUSINESS for sale or rent. 2212 S. Halsted-st.

WHOLESALE AND RETAIL WINE AND liquor business; last connected. Do you want to step into an old established business? If so act at once; bears closest inspection; own license and all. Address V 84, Tribune.

WOODWORKING FACTORY—WELL EQUIPpublished; all necessary machinery. 2035 Lake-st.

WOMAN WILL INVEST $5,000 IN PURchase of factory; must yield 25 per cent annually. Address O 556, Tribune.

WONDER POPCORN MACHINE—WANTED—Responsible Dunbar preferred. Address W 324, Tribune.

WANTED—AN INTEREST IN A LIVE RETAIL waste business outside loop. Address W E 69, Tribune.

AUTOMOBILES—GASOLINE.

COURTESY

is one of the most effective assets a sales organization can cultivate.

We make a specialty of it. The atmosphere of personal interest in our Used Car Department has been remarked many times.

Whether or not we have the car you want you will find here a cordial and polite reception —spirit that will make you glad you came and eager to come again.

No.	Packards.	Cyl.	Pass.
335—09-10	Runabout, 1913 foredoor body	4	2
344—12-30	Touring; repainted	6	7
415—12-40	Phaeton; Dominant Six	6	7
430—10-00	Limousine; first class outfit	4	7
461—13-30	Phaeton; partially overhauled	6	7
466—13-30	Touring; overhauled; repainted	6	7
497—3-35	Brougham; wire wheels (Tour. body)	6	5
498—3-35	Touring; (Demonstrator)	6	7
	MISCELLANEOUS.		
370—11-40	Pierce-Arrow Touring; repainted	6	7
379—1911	Woods Electric Coupe		2
385—14-30	Winton Touring	6	7
386—14-30	Winton Touring Car	6	7
417—13-35	Imperial Roadster	4	2
420—14-40	Chevrolet Touring Car	4	5
422—15-0	Gilde Touring Car	4	7
445—11-40	Columbia Touring Car	4	7
450—11-40	Columbia Touring Car	4	7
460—11-40	Premier Touring Car	4	7
468—13-38	Garford Limousine	4	7
473—13-38	Garford Limousine	4	7
476—14	Rauch & Lang Electric Coupe		2

PRICES FROM $300 TO $4,500. ASK FOR BULLETIN GIVING PRICES.

PACKARD MOTOR CAR COMPANY OF CHICAGO.
2501 MICHIGAN-AV.

$489—LIVERY—$489

EASY PAYMENTS.
7 pass.; f